Wealthy Mining Man Sues Well Known S. F. Attorney

Now 40c A MONTH

Oakland Tribune.

LAST Edition

VOL. LXXX. WEATHER—Oakland and vicinity: Fair tonight and Saturday; light northwest wind. OAKLAND, CALIFORNIA, FRIDAY EVENING, AUGUST 29, 1913. 24 PAGES NO. 9.

DEBATE ON ORDINANCE CONTINUES

THIEF CAUGHT IN CHASE OVER HOUSES

LOOT FOUND SCATTERED ON ROOF

Police in Lively Race After Francis R. Fenton, Suspect

Clay Street Store Is In Chaos After Visit of Thief

AFTER a steeplechase across roof tops and through trap doors, Francis R. Fenton, believed to be the burglar who last night took furs and other loot amounting to $500 from the Manheim & Mazor store, 1314 Clay street, slid down a fire escape and crawled into the window of Miss Marguerite McGuire's room in the Abbey House, 524 Thirteenth street. Miss McGuire screamed and the man made a dash for the door.

There Fenton encountered Hugh McLachlan, landlord of the place. Refusing to answer McLachlan's queries, Fenton again attempted to make good his escape and rushed down the stairs, where he ran into the arms of Corporal John Fahy.

When Fenton was captured a dozen police were searching the block between Fourteenth, Clay and Thirteenth streets, and several policemen were scampering across the roofs of the Manheim & Mazor place, the York house, Thirteenth and Clay streets, and other buildings.

TURNS IN ALARM.

The first burglar alarm was turned in by Special Policeman Goodwin, who saw the man attempting to carry some of his loot from the York house. He and a policeman followed the

(Continued on Page 2, Col. 2)

LABOR COMMITTEE DECLARED LEGAL

EDITOR TRIBUNE: As there seems to be some doubt as to the legality of the committee appointed by the Central Labor Council of Alameda county for the purpose of guarding the welfare of those interested in the present liquor ordinance that is before the City Council of Oakland. I hereby enclose a copy of the credentials issued by this Council to the committee appointed.

My purpose in this is to cause the discontinuance of any talk that has for its contention the fact that the committee was not appointed to protect the interests of those affiliated with organized labor.

Respectfully,

WM. A. SPOONER, Secretary.

Oakland, Cal., Aug. 26, 1913.

To Whom It May Concern:

This is to certify that E. H. Hart, J. J. Van Hovenberg and W. E. Castro have been legally elected by the Central Labor Council of Alameda county for the purpose of defending the laboring man and those dependent upon him from being denied the God-given right of earning an honest living by certain legislation that is being proposed by non-residential fanatical reformers, relative to the elimination of the saloon industry.

The committee designated, irregardless of the fact that there are some who deny the right of being defended in the case, do without contradiction represent the toiling masses affiliated with the Central Labor Council of Alameda county. In witness whereof to that fact I hereby attach the official seal of the Central Labor Council of Alameda county this 26th day of August, 1913.

(SEAL)

(Signed) WM. A. SPOONER, Secretary.

Debate Started on Hetch Hetchy Bill

WASHINGTON, Aug. 29.—Debate on the long discussed bill to provide a right of way and other privileges to enable San Francisco to build a $75,000,000 water supply project [illegible] valley in the Yosemite National Park, was begun in the house today with a view of passing it before tomorrow night.

Forsakes School for Cupid

Tiny God Halts Traveler

MISS LILLIAN M. STANTON, WHO WILL WED HENRY W. SWAFFORD SATURDAY EVENING AT THE HOTEL OAKLAND.

MISS L. M. STANTON TO WED OAKLANDER

Forsaking a pursuit of education at the behest of little Dan Cupid, Miss Lillian M. Stanton, daughter of the late E. J. Stanton, millionaire lumberman of Los Angeles and a prominent society girl in the southern city, will become the bride of Henry W. Swafford, a prominent real estate man in this city, Saturday evening.

Miss Stanton, accompanied by her mother, was on her way east to complete her senior year at a fashionable finishing school, the National Park Seminary in Washington, D. C. En route Mrs. Stanton and her daughter stopped in Oakland to see Swafford before their departure for the east. Here Cupid got in his work and the wedding will take place Saturday evening at the Hotel Oakland, in the presence of the immediate relatives and a few of the closest friends of the couple.

Miss Stanton is a very beautiful and accomplished girl, and is exceedingly popular in Los Angeles, where she has a host of friends, having graduated from Marlborough, the select school for young ladies.

She is a member of the Lambda Theta Phi sorority, and, after her graduation from Marlborough, attended the National Park Seminary, a finishing school in the east, and would have completed her studies there this semester.

Swafford is a graduate of Stanford University of the class of 1911 and a prominent Sigma Alpha Epsilon fraternity man. He is a resident of this city, living at the Hotel Oakland, and is manager for a well known real estate firm of Oakland.

The couple will leave immediately following the ceremony for a sojourn in the Canadian Rockies, and on their return will live in Oakland.

DE PALMA WINNER OF ELGIN RACES

ELGIN, Ill., Aug. 29.—Ralph De Palma, in a Mercer car, won the Cobe cup automobile race today over seven other contenders, doing the 302 miles at the rate of 66.8 miles per hour. Joe Dawson, another veteran, at the wheel of a Deltal, was second. De Palma's elapsed time, 4:31:56, breaks the record for this event.

ELGIN, Ill., Aug. 29.—With the roar of his engine drowned by the cheers of thousands of spectators, Joe Dawson, driving a Deltal car shot past the grand stand this morning and the annual 302 mile race for the Chicago automobile club trophy was on. Seven other cars were sent away at intervals of a half minute.

The cars were sent away in the following order at half-minute intervals:

Deltal (Dawson).
Mercer (De Palma).
Mason (Rickenbacher).
Merceh (Wishart).
Mason (Chandler).
Nyberg (H. Endicott).
Mason (Mulford).
Mercer (Luttrell).

At the end of 67 miles the leaders close together were:

First, De Palma; second, Rickenbacher third, Dawson. Others trailing.

At 75 miles De Palma (first) and Dawson (second) had practically lapped the others.

MULFORD HOPELESSLY DISABLED.

Mulford went out of the race at 83 miles, hopelessly disabled. Rickenbacher and Chandler lost many miles at the pits.

Wishart threw a tire almost into the grand stand. Mulford was credited with the fastest lap before he quit with a broken crank shaft: 07:01.

The timers announced that at 100 miles Wishart led by 10 seconds over Dawson.

The timers were in hopeless confusion

(Continued on Page 2, Col. 1)

PROMINENT ATTORNEY SUED

W. H. Schooler Accused by W. B. Gillingham, in Action

Alleges Wife's Affections Alienated by Lawyer

SAN FRANCISCO, Aug. 29.—W. B. Gillingham, who is said to reside in Oakland, and who is an oil magnate and mining promoter, and the heir to millions, filed suit against Attorney Wm. H. Schooler of this city for $100,000 for the alleged alienation of the affections of his wife, Camille. In his complaint filed today in the Superior Court, Gillingham charges that Schooler violated the confidences exising between attorney and client and practically made Mrs. Gillingham his affinity. Schooler has been a candidate for State Senator and has been a prominent member of the bar here for a long time.

June 28, 1913, is the date when it is claimed that Gillingham was injured by Schooler with intent "to deprive him of the comforts and society of his wife and to be intimate with her."

Gillingham avers that his wife's affections "have been destroyed and alienated from him much to his disgust and disgrace," and says this damages him to the amount named.

In 1909 Schooler, it is claimed, was one of the mining man's attorneys in an action filed against him by his then wife who brought a maintenance suit here. Gillingham went to Reno and obtained a divorce and the maintenance suit was dropped. At that time his present wife was mentioned and Schooler became acquainted with her.

It is understood that at the time Mrs. Gillingham dropped the maintenance action she was given $30,000. In her complaint she declared that soon after her marriage Gillingham had begun to go out with other women and Mrs. Camille Gillingham was among the number.

Gillingham is heir to one-fifth of the estate of his father in Pennsylvania, said to be valued at $7,000,000, and is said to also be largely interested in Mexico.

Gordon's Demurrer Sarcastically Refers to Arthur A. Beck

SAN FRANCISCO, Aug. 28.—Philip K. Gordon, general manager of the Sunset route of the Southern Pacific Company, in a demurrer and motion to strike out, filed by his attorneys today in the suit for $50,000 brought by Arthur A. Beck, a civil engineer of Oakland, takes occasion

(Continued on Page 2, Col. 7)

FATHER TESTIFIES AGAINST CAMINETTI

SAN FRANCISCO, Aug. 29. — T. H. Warrington, father of Marsha Warrington, testified for the first time in the federal court today when he appeared as a witness for the prosecution against F. Drew Caminetti, son of the Immigration Commissioner, on trial for a violation of the Mann white slave act. His daughter, sitting beside her cousin, Mrs. Ayers of Bakersfield, and her sister, Mrs. Haley, watched Warrington closely as he gave his evidence. The court room was filled to its capacity with a large percentage of women among the spectators. They listened with eagerness not only to the testimony of three Sacramento witnesses who had to be quickly excused, but also to that of Miss Warrington herself, during her long recital of the heartbreaking story of her relations with Maury I. Diggs and the elopement trip to Reno with him and Drew Caminetti and Lola Norris.

When Warrington took the stand he first testified that he was introduced by his daughter to "Mr. Whitman," whom he now knows as Caminetti. He said Miss Warrington's mother had died when she was five years old.

SAID HE WAS SOLICITOR.

"Did you ask Whitman what his business was?" inquired Prosecutor Roche.

"He said he was a solicitor for a jobbing firm," was the answer.

Cross examined by Attorney Woodworth, the witness was asked:

"Were you aware that your daughter

(Continued on Page 2, Col. 8)

Mrs. Hinckel Other Woman

So Declares Mrs. Crowson

MRS. MARY CLAYTON CROWSON AND HER CHILD, WHO BRINGS INTO COURT THE NAME OF "THE OTHER WOMAN" IN A CROSS-COMPLAINT TO A DIVORCE SUIT.

LOCAL FIRMS BUY MUNICIPAL BONDS

Award was made of the sale of $990,000 in municipal bonds to the firm of N. W. Halsey & Co., the Central National Bank and the Oakland Bank of Savings on their bid of $1,015,510, as the highest of twenty-four bids received for the bonds yesterday. These bonds are in $1000 denomination. The city officials are preparing to offer bonds of $100 denomination to accommodate the demand from the small bond buyer. These bonds will be sold over the counter at the office of the city treasurer. About $30,000 will be issued in $100 bonds, and a premium based on that paid by the Halsey concern in their purchase of the $990,000 bonds willl be charged on each $100 bond.

Honduras Accepts Bryan's Peace Plans

WASHINGTON, Aug. 29.—Honduras today became the fifth country to accept the details of Secretary Bryan's peace plan.

DIVORCE TANGLE STILL UNRAVELED

When Mrs. Florence Gifford Hinckel, daughter-in-law of John Hinckel, the wealthy Berkeley landowner, filed suit for divorce this week against Lewis C. Hinckel, her neighbor, Mrs. Mary D. Crowson was made defendant to a suit brought by her husband, Edward A. Crowson, manager of the Western Electric Company.

In a cross-complaint and answer filed today by Mrs. Crowson, through her attorney, J. J. Rose Jr., the name of Mrs. Hinckel is mentioned at some length as being "the other woman" whom Edward Crowson frequently spoke to his wife about and declared he was going to marry.

Denial of the acts of cruelty which Crowson attributed to his wife and allegations of outings participated in by Crowson and Mrs. Hinckel at Monte Rio and Santa Cruz, together with a recital of circumstances of cruelty on his own part, make up the grounds upon which Mrs. Crowson will ask for a decree.

That she was told by her husband that she would have to get a divorce from him as he was tired of her and

(Continued on Page 2, Col. 4)

IMPERATOR FIRE NOT SO SERIOUS AS REPORTED

Hamburg-American Wires the Facts

The following telegram was received by H. F. Dorgeloh, Pacific Coast manager of the Hamburg-American line, from the New York office, relative to the public statement concerning the fire of the steamship Imperator yesterday:

"Referring to the sensational article in the dailies regarding the fire of the steamship Imperator yesterday these re- [illegible]

"The fire was confined entirely to the compartment containing store rooms and was extinguished after a few hours.

"The steerage passengers, who were still on board last night were transferred to the pier in perfect order without a sign of panic. All cabin accommodations positively unimpaired.

"We expect to have the ship in first class condition and the Imperator will leave on schedule time at 9 o'clock tomorrow (Saturday).

"The only casualty was unfortunately the death of Second Officer Gobrecht, who attempted to fight the fire singlehanded, and was overcome by smoke.

"The improved fire-fighting apparatus [illegible] ficiency in confining the fire to the compartment in which it originated. The regular sailing schedule of the Imperator to and from Europe will not be disturbed.

"(Signed)

"HAMBURG-AMERICAN LINE."

NEW BILL WILL BE PASSED

Minor Changes Only to Be Made in Law Before Council

Opposition Develops to Proposed License on Transient Dealers

DISCUSSION and debate on the liquor ordinance proposed by the City Commissioners was resumed before the City Council this morning. No action was taken by the council on the proposed ordinance, but it is informally announced that it will be passed in all substantial points as it was introduced.

The ordinance will be redrafted as to slight changes, according to City Attorney Ben F. Woolner, but it is probable that there will be no radical changes from the bill as printed exclusively in THE TRIBUNE Thursday night.

Mayor Mott is going out of town for a week and the ordinance will not be passed to print in its final form until his return.

OPPOSES $1250 LICENSE.

Attorney Percy Black appeared in the interest of the transient liquor businesses and declared that the section imposing a practically prohibitive license of $1250 per quarter was unconstitutional. This point was also made by Attorney Alexander G. Bell, representing outside wholesale liquor firms. Black and Bell both asked that the constitutionality of these sections should be taken up as to their legality and constitutionality.

Richard Knabbe, representing the Knights of the Royal Arch, also asked for delay to allow time for the working out of the plan of compensation for the places that will go put out of business by the new ordinance.

BELL MAKES POINT.

Bell made a point against a section of the ordinance which does permit saloons to deliver liquor to homes. The ordinance provides that if a saloon desires to distribute liquor by wagon that saloon must take out a license as a saloon and a second as a retail liquor store. Bell declared that many Oakland saloons were French and Italian places in which the bar was merely an adjunct to the family liquor store. He said that

(Continued on Page 2, Col. 5)

Getting Ready for The Senatorship

SAN FRANCISCO, Aug. 29.—Francis J. Heney is an avowed candidate for the Progressive nomination for the United States Senatorship to be relinquished next year by George C. Perkins.

James D. Phelan will announce his candidacy for the Democratic nomination for the same office soon after his return from Europe this fall. To all intents and purposes he is now an avowed candidate.

John L. McNab, former United States District Attorney, will be asked to stand for the Republican nomination and can have it for the asking in spite of the aspirations of Samuel Shortridge and Congressman E. A. Hayes.

And so next year's race for the Senatorship, with the people for the first time making the final choice, promises to eclipse the Governorship fight in real interest and excitement.

For if Governor Johnson should decide to run for re-election every one agrees with John L. McNab that there will be no contest worth talking about, so far as that particular office is concerned.

F. O. A. Convention to Be Held Here in [illegible]

Oakland and San Francisco [illegible], who journeyed in a special train to Atlantic City under the leadership of Justice of the Peace James G. Quinn of Oakland, won their campaign to secure the next convention of the Foresters of America, to be held in [illegible]. The announcement was received today by wire from Judge Quinn, who was [illegible] Grand Chief Ranger of the order.

The National Supreme Convention of [illegible] sessions in the United States, [illegible] from cities in all parts of the [illegible] States attending. The Oakland and San Francisco lodges sent a [illegible] tation and conducted a [illegible] paign on the floor of the convention.

ELGIN-CHICAGO RACE IS BEGUN

Eight Cars Start in the Annual for Chicago Automobile Club Trophy.

(Continued From Page 1)

for the first 90 miles of the race They then announced that in a half-hour they would have "corrected time"

At 150 miles, half the race, De Palma was first, 132 minutes 4 seconds; Dawson second, 134 minutes 24 seconds (official) They were two and three laps ahead of the others At 187 miles the race still lay between De Palma and Dawson, the later six minutes behind Others many laps behind

At 201 miles De Palma, 179 minutes 14-5 seconds Dawson, 184 minutes 33 seconds, Endicott, third, two laps behind Luttrell retired from the race in the sixteenth lap with his connecting rod burned out.

Standing at 251 miles First, De Palma; [illegible]

At 251 miles, Wishart broke a spring and was out of it

At 268 miles the leaders were De Palma and Dawson, with Endicott and Chandler trailing in a contest for third place four laps behind

Endicott's car caught fire on the course, putting Chandler in third position with 5 laps to go

Oakland Woman on Education Board

SACRAMENTO, Aug 29—Governor Johnson appointed seven members of the reorganized state board of education today Two of them are women. The appointees are known as la men and serve without salary. They are.

W. H. Langdon, former district attorney of San Francisco, Mrs Agnes Ray, Oakland; George W Stone, former mayor of Santa Cruz Lawrence W Cheneweth, manager of the Bakersfield Echo, C T Clark, editor of the Riverside Press; Mrs O Sheppard Barnum, Los Angeles and Charles Frank Stern, assemblyman of Eureka.

USES WOODEN LEG AND CRACKS MAN'S RIBS

TARRYTOWN, N. Y., Aug 29—Don't fight a man with a wooden leg if you are to take the advice of Michael Brophy, who now lies in a Tarrytown hospital with three ribs broken and a punctured lung

Brophy had a fight last evening with James McStav, who just arrived here from Ireland bringing his wooden leg with him. When hostilities started McStav unhooked the leg and used it as a shillalah and Brophy was battered up

McStav today advanced a plea of self-defense and the police admitted that he had succeeded very well

BURGLAR CAUGHT AFTER LONG CHASE

Suspected Thief Runs Over the Roof Tops With Police in Pursuit.

(Continued From Page 1)

burglar to the roof of the York house, where he disappeared

A general alarms was turned in and the red light signal to patrolmen was flashed. The men began to concentrate on the Clay and Thirteenth street block Sergeant Frank Ahern and Officer Hunley rushed to the scene. They were joined by Patrolmen Berner. Pratt, Feeley, Frohn, [illegible]

Ahern traced the burglar to the rooftops and discovered that the trap-door from the roof of the building leading down into the Manheim & Mazor place was open Near it was found a canvas in which dresses, furs, silk waists and laces were wrapped. [illegible] also filled with loot

STORE IN CHAOS.

Descending into the Manheim & Mazor store, the police found the place was in a state of chaos The loot had been selected from the best stock of the house

In the meanwhile Corporal Faher had gone to the Abbey house, and Fenton, after eluding people in the house ran into his arms He ad- [illegible] house, but stated that he had lost his way in one of the lodging-houses and that he had run when he encountered the police

The police are investigating Fenton in the expectation of finding a previous record against the man.

Arrest Japanese for Alleged Land Fraud

K Amito a wealthy Japanese land owner of Merced county was arrested today by Sheriff Barnet of Alameda county and Sheriff Cornel of Merced county The arrest was brought about in connection with alleged irregularities in a land transaction at Livingston, Merced county. Sheriff Cornel was in this city as a witness in an automobile case against A J Stevinson, when he was notified to arrest Amito, who has offices in the Pacific building, San Francisco

CONVICTED BURGLAR SENTENCED TO 7 YEARS

SAN FRANCISCO, Aug 29—Seven years in San Quentin was the punishment prescribed by Judge Lawlor to Seth Simons, who on June 28 broke into a house at 1301 Scott street.

Kronberger's Polyglot Pharmacy, 823 Broadway. Open all night. Phone Oakland 7286. —Advertisement

FATHER TESTIFIES ABOUT CAMINETTI

T. H. Warrington Takes Stand Against Accused Mann Act Violator.

(Continued From Page 1)

remained away at night with Mr Diggs and Whitman?"

"No."

"She did remain away though, didn't she?"

"Not to my knowledge"

"Well you knew she was away over night"

"Then she was with her sister at San Francisco"

"How often did Mr Whitman call?"

"Two or three times a week for two [illegible]"

"Did you assume that he was paying court to your daughter?"

"I did"

John S Chambers appointed yesterday as state controller by Governor Johnson and former managing editor of the Sacramento Bee, denied that the publication had prepared a story attack- [illegible]

PROBATION OFFICER TESTIFIES.

M J Sullivan, probation officer of Sacramento declared that no complaint had ever been made of the two girls, but said "We received a complaint about Mr Diggs and Mr Whitman taking girls into the Dietenbrck building We [illegible] those two girls now. One is of St Catherine's home here and the other is with her mother in Sacramento

Miss Warrington was quite shy as she took the stand and testified in a soft voice about the alleged persuasion used to get the girls to leave Sacramento

[illegible] said that warrants were to be issued for our arrest and that the Bee was going to [illegible] their wives were going to sue us for alienating the affections of their husbands Mr Diggs said that he did not care for his wife and would marry me, and Mr Caminetti told the same thing to Miss Norris Mr Diggs said that his attorney, Mr Harris, had said we had better get out of town and also told us about his father coming up He was in hiding at the Columbia hotel and we were all there for half an hour We told him we wouldn't leave, that we didn't want to go"

TESTIFIES ABOUT DEPARTURE.

The witness told of the efforts of Miss Norris and herself to avoid leaving Sacramento, of a meeting of the four in a restaurant when Caminetti gave Miss Norris $20 to purchase tickets of the defendants suggesting that they go away separately and of Diggs insistance that they stay together Taking her to the boarding of the train, Attorney Roche, by questions elicited the fact that Diggs had purchased a stateroom that Miss Warrington had occupied the lower berth with him and Caminetti and Miss Norris the upper When they arrived at Reno according to Miss Warrington they first had breakfast and then the girls went to a hotel where the men arranged for a cottage

The night they registered at the Riverside hotel arranging themselves in couples as they had on the train At the bungalow which was hired the next day Miss Warrington asserted that she and Diggs had occupied the front room and Caminetti and Miss Norris the rear

ADMITS INTIMATE RELATIONS.

"Did you have intimate relations with Mr Diggs in the bungalow?" inquired Roche

"Yes," was the answer

Miss Warrington stated in addition that she had first succumbed to Diggs advances in his office at Sacramento, [illegible] She asserted that she had never had relations with any one else and that she was in a delicate state of health when she left Sacramento After Roche had inquired about the coming of her father's friend, Mat Beasley and the police to the cottage the witness was turned over to the defense.

Attorney Luke Howe of Sacramento conducted the examination and up to the noon adjournment his questions were largely confined to the routine of her early acquaintance with Lola Norris and the two men

Judge William M Reed of the circuit court of Kentucky occupied the bench with Judge Van Fleet for a portion of the morning

Full Text of the Mann "Slave" Law

So much has been said about the Mann white slave traffic act which Diggs and Caminetti are charged with violating that we publish herewith the full text of the act.

"ANY IMMORAL PURPOSE"

Sec 2 That any person who shall knowingly transport or cause to be transported or aid or assist in obtaining transportation for, or in transporting in interstate or foreign commerce or in any Territory or in the District of Columbia, any woman or girl for the purpose of prostitution or debauchery, or for any other immoral purpose or with the intent and purpose to induct entice or compel such woman or girl to become a prostitute or to give herself up to debauchery, or to engage in any other immoral practice or who shall knowingly procure or obtain or cause to be procured or obtained or aid or assist in procuring or obtaining, any ticket or tickets or any form of transportation or evidence of the right thereto, to be used by any woman or girl in interstate or foreign commerce, or in any Territory or the Distict of Columbia, in going to any place for the purpose of prostitution or debauchery, or for any other immoral purpose or with the intent or purpose on the part of such person to induce, entice or compel her to give herself up to the practice of prostitution, or give herself up to debauchery or any other immoral practice whereby such woman or girl shall be transported in interstate or foreign commerce, or in any Territory of the District of Columbia, shall be deemed guilty of a felony, and upon conviction thereof shall be punished by a fine not exceeding five thousand dollars, or by imprisonment of not more than five years, or by both such fine and imprisonment, in the discretion of the Court

PUNISHMENT SEVERE.

Sec. 3 That any person who shall knowingly persuade, induct, entice, or coerce or cause to be persuaded, induced enticed or coerced, or aid or assist in persuading inducing enticing, or coercing any woman or girl to go from one place to another in interstate or foreign commerce, or in any Territory of the District of Columbia for the purpose of prostitution or debauchery, or for any other immoral purpose, or with the intent and purpose on the part of such person that such woman or girl shall engage in the practice of prostitution or debauchery, or any other immoral practice, whether with or without her consent, and who shall thereby knowingly cause or aid or assist in causing such woman or girl to go and to be carried or transported as a passenger upon the line or route of any common carrier or carries in intestate or foeign commece, or any Territory or the District of Columbia, shall be deemed guilty of a felony and on conviction thereof shall be punished by a fine of not more than five thousand dollars, or by imprisonment for a term not exceeding five years, or by both such fine and imprisonment, in the discretion of the Court.

STILL GREATER PUNISHMENT

Sec 4 That any person who shall knowingly persuade, induct, entice, or coerce any woman or girl under the age of eighteen years from any State or Territory or the District of Columbia to any other State or Territory or the Distict of Columbia, with the pupose and intent to induce or coerce her, or that she shall be induced or coerced to engage in prostitution or debauchery, or any other immoral practice, and shall in furtherance of such purpose knowingly induce or cause her to go and to be carried or transported as a passenger in interstate commerce upon the line or route of any common carrier or carriers, shall be deemed guilty of a felony, and on conviction [illegible] not more than ten thousand dollars, or by imprisonment for a term not exceeding ten years, or by both such fine and imprisonment in the discretion of the Court.

MRS. HINCKEL WAS 'OTHER WOMAN'

Mrs. Crowson Files a Cross-Complaint in Husband's Divorce Suit.

(Continued From Page 1)

that he was going to get a "new wife the next time and then without further warning filed suit himself, was the statement of Mrs. Crowson In his divorce action Crowson consulted J. Rollin Fitch

CONSULTS WITH ATTORNEY.

Mrs Hinckel also consulted the same attorney when she filed her complaint against Lewis Hinckel.

The Hinckels live at 5932 Kieth avenue [illegible] joins on the rear, facing 5935 Shafter avenue

According to the complaint the first time that Mrs Crowson had an inkling that Mrs Hinckel occupied a place in her husband's affections was last July At that time the Crowsons [illegible] sister After a short stay Crowson suggested to his wife that she return home in time to prepare their daughter for school She demurred but finally left.

On returning to her Shafter avenue home Mrs Crowson declares she learned that Mrs Hinckel had gone to Monte Rio with her sister and that they were to stop at the same home which she had but left They returned to Oakland [illegible]

Some time after that Crowson made a "business trip" to Santa Cruz. Mrs. Crowson learned [illegible] met Mrs Hinckel there and on his return he admitted that he had seen her, it is declared

"I am not acquainted with Mrs Hinckel," said Mrs Crowson today, and was surprised that she had also sued her husband for divorce

KNOWN AS "CAT WOMAN."

In the quiet residence neighborhood where the two families live Mrs. Hinckel is known as the 'cat woman,' on account of her fondness for angora cats. Near by is another woman known as the 'bird woman' who keeps canaries

On numerous occasions Mrs Crowson says that her husband treated her in a brutal manner, once throwing her forcefully over a chair On another occasion her daughter ran to the telephone to call up the grandmother to tell her that her father was on a rampage, it is alleged

Besides this Crowson is accused of "ragging" with girls and of choking his wife Plaintiff further demanded that she sign a note of $500 that he had borrowed from his mother, she says

Mrs Crowson is at present stopping with her mother, Mrs D A Clayton at 796 Pine street, San Francisco

At the time of her marriage to Crowson nine years ago she was boarding in the Notre Dame convent and eloped at the age of 17 years.

"When Crowson came to our house before they were married I did not like him" said Mrs Clayton, explaining the situation, 'so they eloped and now this is the result."

SAID 'HOPE YOU DO.'

"When my husband told me that he was going to get a better wife the next time I replied 'I hope that you do,' and that was all that was said at the time I was taken by surprise when he filed a suit against me, said Mrs Crowson

"I then consulted Attorney Rose and decided that if there was to be a divorce that I would be the one to get it, as I have just cause"

When Mrs Hinckel filed her suit her husband pleaded with her to withdraw the action as she is said to have done once before

On the last occasion she accused him of threatening her with a revolver and of cutting the telephone wires when she attempted to call assistance.

"I love children," she explained, "but my husband does not and that has been one of the causes of our trouble"

As manager of the large corporation Crowson is said to have considerable income Hinckel, according to his wife, receives about $300 per month from his wealthy father, who pays all the bills of the household

Mrs Hinckel has stated that she would press her suit in spite of the pleas of her husband and Mrs. Crowson is equally determined to obtain a divorce on her cross-complaint

WITNESS LEAVES IN SERGEANT CASE

Miss Francis Smith, who was considered the most important witness in the cases now pending against Fred Ohe and Charles Josephs on grand jury indictments has left the state. This fact developed during the hearing of the Arnold case today in which Miss Smith had also been subpoenaed as a witness Deputies from the sheriff's office who went to serve the subpoena learned that she was missing and her sister, a Mrs Luna, informed the district attorney's office that she had gone to Oregon

As companion of Helen Sergeant Miss Smith was expected to give corroborative testimony when the cases of Ohe and Josephs came up for trial Her disappearance is an embarrassing matter under the circumstances.

Arguments before the jury in the case of Charles Arnold, charged with a felony by Helen Sergeant, 15 years of age, were made in Superior Judge J D Murphey's court this afternoon and the case placed in the hands o fthe jury

LIQUOR ORDINANCE AGAIN DISCUSSED

Council Hears Second-Day Arguments for and Against Laws

(Continued From Page 1)

after the saloon license had been paid the saloon man should be permitted to sell and deliver at retail, giving it as his opinion that the cause of temperance was helped by having wine sold in the home rather than in the saloon.

Commissioner Turner explained that this provision had been placed in the ordinance intentionally, but that it would be considered carefully before being finally passed

RIGHTS OF WOMEN.

Harry Borchert formerly steward in the Receiving hospital and who is now in the [illegible], brought up the question as to whether women had not the right to demand a drink in a saloon

Woolner admitted that a woman has this right

"A woman with her husband came into my store yesterday and demanded a drink,' declared Borchert. "The manager explained that he could not serve her a drink She walked to the rear of the saloon and placed her money on the bar

"'I demand some whisky,' she said 'There is my money I am a citizen and a taxpayer and I have a right to [illegible]'

"We served her Now I want to know whether we had the right to do so We do not wish to violate the law, but we do not wish to run the chances of a civil suit."

WOULD DISCOURAGE THEM.

"I think that a woman has a right to a drink" answered Mayor Mott. But the city prefers that women should be discouraged from drinking"

"Well, are we violating the law in serving them over the bar?" demanded Borchert

"You are not," answered Woolner 'Until I am served with notice that I shall not do it I shall serve liquor to women on demand,' answered Borchert

WOULD PREVENT SOLICITING.

The Rev George W White of the Methodist church asked that a clause be included in the ordinance to prevent the soliciting of liquor trade from house to house

"I have been embarrassed on several occasions" said Dr White, "by having the wagons of liquor firms drive up to my home The men come there to solicit trade not knowing that I am a minister This is somewhat of an embarrassment to me as it gives rise to the rumor that I am doing business with the liquor firms.

"Women are given greater opportunities to obtain liquor by this soliciting trade from house to house. Women have become addicted to the use of liquor through people coming to their doors ready to bring it into their homes"

The Rev White also took up the matter of the size of the area from which protests will be entertained against the location of a saloon. The ordinance provides this district in which protests would be admitted shall be within 500 feet of the saloon Dr White asked that this district should be increased so that the area of protest would be enlarged.

DRUGSTORE CLAUSE ATTACKED.

Harry Borchert, who spoke concerning the serving of liquor to women, attached the provisions in the ordinance relating to drugstores, declaring that the drugstores were permitted to sell liquor at retail under a low license and that they were not subjected to police regulation being allowed to remain open on election days

Communication concerning the liquor ordinance were filed by the Elmhurst Board of Trade and from the Central Labor Council. E. H Hart, J J van Hovenberg and R E Kaiser filed an affidavit showing that they were accredited representatives of the Central Labor Council and that they were entitled to speak for that organization against the reduction of the number of saloons.

COUNCIL IS ADJOURNED.

After lengthy discussion, the city council adjourned to take up the points made by both sides and to incorporate certain minor changes in the ordinance Mayor Mott will be away in Seattle on private business for ten days and the ordinance will probably not come up for passage to print in its final form until September 10

In the meanwhile Woolner will frame amendments along the lines suggested where the changes meet the approval of the commissioners 'One change that seems assured is thae the saloons will be permitted to sell at retail and to deliver to homes liquor in limited amounts The limit will probably be a gallon or two gallons of wine, a case of beer and a quart of whisky If a business desires to transact a more extended retail business than this it will be forced to take out a retail license in addition to the bar license

The matter of hotels without bars but selling liquor in rooms will also be considered for change.

DEFINITION OF BREWERY.

It is anticipated that the requirement in the definition of a brewery requiring an output of 20 barrels a day, will be reduced, probably to require an average output of 300 barrels a month This was practically agreed upon at the instance of A. A. Molfino, of the Independent Brewing and Malting concern, established in 1911, and gradually building up a business in Oakland. He explained that if the 20-barrel a day requirement was forced it would work a practical confiscation of the property of the concern and make worthless a large investment.

J J McElroy, a real estate man, complained that the liquor zone line 100 feet south of Nineteenth street was arbitrary and unjust, as it excluded saloons manifestly in the business district, while the eastern line at Webster street went over into the residence district. He stated that the putting of certain saloons out of business would mean the deterioration of property values in these districts.

MISS WOOD OBJECTS.

Miss Bessie J. Wood, representing the Child's Welfare League, also objected to certain boundaries of the liquor zones and also asked that the matter of selling liquor in hotels without bars be carefully considered.

The Rev. Dr. White and J. J. Corley engaged in a short tilt as to whether the breweries would exercise greater control over the saloons under a heavy license or a light one

Waldo Clark, representing the Young Men's Civic League, declared that he was a workingman and that he had talked with workingmen.

"Workingmen do not agree with Mr. Hart of the Central Labor Council," declared Clark. "Hart does not represent the laboring men They cannot be cheated and sold by the liquor interests any more. The liquor business should be regulated as a snake should be regulated."

Mayor Mott interrupted and Clark was cut short when he failed to talk concerning specific portions of the ordinance.

Mayor Charles Heyer, of Hayward, spoke concerning the phases of the ordinance governing breweries

Louis Gear, of the Law and Order League, spoke concerning the liquor zones, asking that the area of local option be extended

Closing Out All Our WAISTS 1/3 OFF

We are going to discontinue our Waist Department and in order to dispose of our stock of Waists quickly, we offer ONE-THIRD OFF their marked prices.

That Means Less Than Wholesale Cost

Silks, Netts, Lingerie, Voile Waists

Sale Starts at 9 a. m. Saturday

Simmonds

1324 CLAY STREET, Corner Fourteenth.
Second Floor — Take Elevator

Oak Leaf Lodge No. 35 A. O. U. W. for Chief

Oakland Cal, Aug 25 1913

Whereas, it has come to our knowledge that at public meetings held in this city for the avowed purpose of regulating the liquor business, certain speakers have openly proclaimed that Chief of Police W J Petersen was untruthful and neglectful of his duty as a public officer and

Whereas, these statements have been published in the daily papers and given wide circulation and has caused the impression among those who are not better informed, that this city has at the head of its police department a man unworthy of the confidence and respect of his fellow citizens. Be is therefore

Resolved, that without any desire to enter into this controversy, we feel it our fraternal duty to defend the good name of a brother when unjustly assailed, and we wish to bear testimony to the fact that we have ever found W J Petersen to be truthful, honest and just in his dealings with his fellow members of this order and we feel certain that the citizens of this city can rest assured that in his position as chief of police nothing but the best of motives will govern his actions and we think that in all fairness he should be given that which by law is not denied to the most abject criminal viz, considered innocent until proven guilty and be it further

Resolved, that these resolutions be spread in full upon the minutes of this meeting and copies of same under the seal of the lodge be sent to W J Petersen and the daily press in this city and San Francisco

The above preamble and resolutions were adopted at a regular meeting of Oak Leaf Lodge No 35 A O U W held on Monday evening August 25, 1913

JOHN EULER JR
Master Workman

Attested. FRANK MATHEWSON, Recorder

PLEADS CONDITION TO AVOID CUSTODY

Mrs. Marsha Anderson May Be Excepted From Strict Probation Rule.

Whether or not court precedent will be broken in the case of Mrs Marsha W Anderson, who pleaded guilty to passing fictitious checks, is a matter that Superior Judge J D Murphey is considering today. When defendants plead guilty in superior courts and ask that their cases be referred to the probation office it has been the hard and fast rule that they be remanded into the custody of the sheriff.

Affidavits presented in court several days ago from Mrs Anderson's physician were to the effect that she was in a delicate condition of health and that for her to go through the humiliation of being in jail would be a serious matter.

Testimony in court today developed that the defendant's husband was naval instructor at the training school on Goat Island and of high standing in the service The couple were married several months ago Mrs. Anderson passed the checks without the knowledge of her husband He is standing by her in the case

Upon request of the district attorney's office further investigation will be made Judge Murphey stated this morning that he was inclined toward making an exception under the circumstances and he saw no reason why the precedent in such cases should be affected.

W. B. GILLINGHAM SUES ATTORNEY

Wm. H. Schooler Is Made Defendant in Action for Big Damages.

(Continued From Page 1)

to refer sarcastically to the allegations of the husband, who claims to have been outraged Beck in his original complaint charges Gordon with alienating the affections of Mrs Lillian F Beck, his wife and retained Attorney Arthur Crane. Attorneys Dorsey and Henderson in their demurrer filed today says.

"Portions of the complaints are prolix a confused jumble and are composed of irrelevant suggestions, recitals, references, digressions, stories It cannot be determined what is meant," the complaint continues "The defendant 'with a cunning audacity and the polish of a finished master of the arts, began a course of delicately reserved, well-bred attentions and love-making towards said Lillian '"

There are thirteen of these references to the complaint and the court is asked to strike out the portions mentioned

Nervousness

The first indication of nervousness should be your warning to remedy the condition from which it results and before it becomes a deep-seated nervous condition which will require time as well as treatment to remedy

Warner's Safe Nervine

relieves nervous headaches, nervous dyspepsia irritability, sleeplessness and all neurasthenic conditions which are symptoms of nervous disorder and deranged health and nervous exhaustion It [illegible] and it invigorates mind and body, restoring the system to a state of perfect health

Warner's Safe Remedies

Each for a purpose — 1—Kidney and Liver Remedy; 2—Rheumatic Remedy; 3—Diabetes Remedy; 4—Asthma Remedy; 5—Nervine; 6—Pills (Constipation, Biliousness)
Sold by all Druggists

Write for a free sample giving the number of remedy desired to Warner's Safe Remedies Co Dept. 363 Rochester, N. Y.

WOODACRE
FIRST SUBDIVISION OF THE MAILLIARD HOME PLACE

EXCURSION
OFFICIAL OPENING DAY
SUNDAY, August 31
Special Trains 9:15 and 10:45 a. m. Sausalito Ferry
50c Round Trip
Tickets Only at Our Office, or of Agents at Ferry.
Plan to be at Woodacre opening day—Marin county's big new subdivision
OFFICE OPEN EVENINGS

LAGUNITAS DEVELOPMENT COMPANY
202-203 COMMERCIAL BLDG.
833 MARKET ST.
ADJOINING EMPORIUM
PHONE KEARNY 2798

Mesmer-Smith Co. Correct STYLE

You'd Be Surprised

How many of our new customers are brought to us by our former customers. It's a system of ours to so please each customer and make each customer's appearance so pleasing to his associates that he serves us in return as a walking advertisement. Try one of our

$15

The World Loves a Good Dresser

Special Suits

All the newest styles, textures, models and patterns are here on display for your approval. They are of the same make, same fabrics that have pleased so many good dressers—new only in style.

See Our Windows

Double S. H. Trading Stamps on Morning Purchases

Saturday Night Hat Special
FROM 7:30 TO 8:30
$3.00 AND $4.00 HATS
Every Hat this season's product
Every Hat perfect
$1.85

MESMER-SMITH CO.
THE HOUSE OF MERIT.
1222-1226 WASHINGTON STREET

LOANS
On Improved Property
Equitable Life Home Purchase Department
ARTHUR A. NEWHOUSE
[illegible] Bldg. San Francisco

We Rent New Pianos
$3, $3.50 and $4 per Month
All Rent Paid Up to One Year to Apply Toward Purchase.

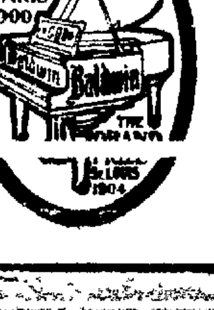

BALDWIN PIANOS
VICTOR TALKING MACHINES
EASY MONTHLY INSTALLMENTS
FOX PIANO COMPANY
622 14TH STREET, OAKLAND.
Berkeley Office, 2219 Bancroft Way

COUNTY ASSESSOR FURNISHES FIGURES SUPPORTING CITY SCHOOL TAX LEVY

Shows Civic Association That Surplus of Approximately $200,000 Would Be Available June 31, 1914

County Assessor C. F. Horner has furnished the Civic Association with facts and figures in support of the contention that the city school taxes should be levied by the city and not by the county government. The figures show that should the expenditures of the county be not greater this year than last, that at a county rate of 60 cents, a surplus of approximately $200,000 would be available June 31, 1914. In compiling the figures the 60-cent rate was used arbitrarily to show the conditions. The rate is to be fixed on September 15 and without attempting to estimate what the rate will be, it is clearly shown in the chart prepared by Assessor Horner that the rate could be even higher and that then there would be a healthy surplus in the treasury. The rate last year was 88 cents which, coupled with 34 cents included in the city school taxes, made the total of $1.22 on the $100.

This year it is estimated that the city school tax will be 45 cents, which, with the 60 cents estimated as possible for a county rate, would total $1.15.

"These figures are not given with an attitude of criticism of the Board of Education, but in the belief held by many that the city should collect its own school taxes," explained Assessor Horner. "Alameda county would make a wonderful showing, in fact, the tax rate, if higher than 60 cents, would be the lowest in the state, and a great advertisement for the county.

"Under the new system in the assessor's office, the unsecured property assessment as well as the secured property, has been increased. With this there has been an adjustment of values which has raised the total assessment. The increased force has proved efficient and the greater amount of work done will more than pay the increased cost."

The chart explaining the conditions is in full as follows.

ASSESSMENT OF ALAMEDA COUNTY, CALIFORNIA, FOR YEAR 1913

	Real Estate.	Improvements.	Personal Property.	Solvent Credits.	Total Assessment.
County roll for tax basis	$136,885,625	$70,882,300	$19,524,609	$1,753,813	$229,046,347
Operative property (state tax)	3,109,690	4,599,461	10,611,331	3,807,342	22,127,824
Soldier exemption	217,690	423,925	109,155	....	750,770
Grand total county for 1913	$140,213,005	$75,905,686	$30,245,095	$5,561,155	$251,924,941
Total gain for 1913 over 1912	$ 5,599,555	$ 5,860,928	$ 2,283,357	$ 846,098	$ 14,589,938

DISTRIBUTION OF SURPLUS FUNDS (AUDITOR'S BALANCES) AND ESTIMATED TAX RATE FOR COUNTY FOR THE YEAR 1913.

Funds—	Balance on Hand June 30, 1912.	Balance on Hand June 30, 1913.	
Panama Pacific Exposition	$.........	$ 30,044.20	
County General fund	315,677.14	330,403.54	
County Infirmary Fund	62,742.63	65,536.83	
County Salary fund	50,055.53	53,364.67	
County Common schools	201,863.01	175,682.03	
Exposition fund	2,476.60	54,219.41	
Total surplus of funds	$632,814.91	$709,270.68	Gain—$76,455.77

ESTIMATED TAX RATE FOR YEAR 1913.

County tax roll 1913......$229,046,347, at rate 60 cents on each $100 valuation	$1,374,278.08
Surplus June 30, 1912	632,814.91
Total tax and surplus on above basis	$2,007,092.99
County tax roll 1912......$215,853,735, at rate 88 cents on each $100 valuation	1,899,336.87
Estimated surplus for June 30, 1914, on same expenditures as 1912	$ 107,756.12
Gain in surplus 1913 over surplus of 1912	76,455.77
Total estimated surplus June 30, 1914, based on same expenditures of county from June 30, 1912, to June 30, 1913	$ 184,211.89

FIXTURE WORKERS ASK FOR WAGES

RICHMOND, Aug. 29.—About 35 employes of the Sterling fixture factory lined up in front of the company's offices on Macdonald avenue yesterday afternoon and demanded pay which they said was due. This action on the part of the men followed closely claims filed the day before by Oakland persons who claimed some of the company's stock. The employes, fearing financial difficulties, quit work yesterday unless they should receive all wages due them.

The Sterling Fixtures Company came here from Oakland and built a factory on the Brown-Andrade tract, owned by Herbert Brown, and as far as known by the public has been doing a good business. It is not claimed that the company is insolvent, but that somebody who bought a small block of its stock became dissatisfied and brought suit for the recovery of his money. The trouble with the men, the company states, is due to a misunderstanding and that it will be adjusted satisfactorily to all concerned.

KING'S DAUGHTERS HOME COMPLETE

Sixteenth Year of Existence Is Celebrated by Elaborate Reception.

The King's Daughters today, at their new home at 3900 Broadway, celebrated the 16th year of their existence at one of the most elaborate receptions ever given by the charitable organization. The home, recently completed, was inspected by many guests who attended the affair, and a number of local society women acted as hostesses.

The new structure was erected following a financial campaign of the organization, directed by Miss Jennie C. Tenney, treasurer of the institution. The home still owes on the building, but it is expected this year to clear the debt.

The financial report of the institution, recently compiled by Miss Tenney, is as follows.

Amount pledged during the campaign of May, 1910........$59,238.15

RECEIPTS.

Amount in fund prior to campaign	$ 2,817.31
Collections on pledges to date	52,221.45
Collections on Block Day pledges	2,886.85
Special contributions for furnishings	1,880.00
Interest earnings on bank deposits	3,132.84
Receipts from general fund	114.88
Total collections and earnings	$63,053.33
Borrowed from bank on corporation note	30,000.00
Total receipts	$93,053.33

DISBURSEMENTS.

[illegible] and improvements of grounds	$83,306.90
New furnishings	4,852.00
Expenses incident to the campaign	4,046.56
Interest on loan, to July 10, 1913	790.33
Total disbursements	92,995.79
Balance on hand in bank	$ 57.54

JENNIE C. TENNEY, Treasurer.

JEALOUSY CAUSES WAR BETWEEN ANGRY WOMEN

RICHMOND, Aug. 29.—Two women residents of Richmond met in front of a department store yesterday and engaged in combat, to the amusement of a crowd of onlookers. It could not be learned what the trouble was about other than the fact that one woman accused the other with "monkeying" around her better half, as she expressed it, which soft impeachment the other woman stoutly denied. Then the two went at it hammer and tongs, with the result that the sidewalk was strewn with eyeglasses, hairpins and ladies' lingerie. No one offered to separate the combatants and after the two had fought themselves into complete collapse the war ended and each went her way. The fight might be termed a draw.

DELINQUENT HUSBAND IS OUT ON PROBATION

RICHMOND, Aug. 29. — Manuel Gomez, who had his preliminary examination before Judge Lindsey in the Police Court yesterday on a charge of failure to provide for his family, based on a complaint filed by Rev. D. W. Calfee, humane officer, was released on probation by the court on motion by the district attorney. He claimed that his wife nagged him and made things generally so disagreeable about home that he was forced to leave. The man has considerable property here and promised to provide for his family.

MAYOR LOSES IN ATTORNEY DISPUTE

George L. Hughes Made Assistant to R. C. Staats Despite Protest.

BERKELEY, Aug. 29. — The city attorneyship matter started in the city council this morning the hottest argument that has yet been aroused by that interesting dispute when City Attorney R. C. Staats told Mayor Heywood that the latter knew nothing of the workings of the city attorney's office and Mayor Heywood accused the city council of programming and doing politics, a charge to which one of the commissioners at least hotly retorted. The discussion of the question ended when the city attorney's salary, which was reduced at the last meeting of the council from $200 to $150, was put back to the higher figure.

The appointment of George L. Hughes as assistant city attorney, delayed from last meeting, broke the storm in this morning's session when Councilman Wilson moved that Hughes be named. His recommendation was put over one month. Mayor Heywood requested the delay. Hereupon City Attorney Staats threw his hat in the ring.

STAATS GROWS ANGRY.

"I understand you have made statements," he said, directing his remarks to the mayor, "that you do not believe the affairs of the city attorney's office are properly conducted. I want to say right here that you have never been in my office since you became mayor to find out whether my affairs are properly conducted or not. In fact, you don't know anything about my office. If I went into [illegible] lishment without knowing anything about it, and told you you ought to get along with ten men instead of twenty, you would probably tell me to mind my own business. It is time that you let these councilmen who know something about my office decide in future."

"I do know a man who can do all of your work without assistance and that is Frank Stringham, former city attorney," replied the Mayor.

Staats retorted that he could show that Stringham's administration of the city attorney's business was more costly than the present.

IGNORES QUESTION.

"Will Stringham serve three months," demanded Staats, "and then resign and let you name your own man?"

Mayor Heywood ignored the question and Commissioner Wilson moved that the salary of the city attorney be put back at $200. The motion received the support of all the commissioners and was passed over the Mayor's negative vote.

"I would like to know who is doing politics now?" said the Mayor. "The action of this council is ridiculous and looks to be like a combination."

Commissioner Christian Hoff made the final plea for the commissioners.

"I never made a combination and have never done a bit of politics since I have been on this board," Hoff retorted. The other commissoiners nodded their heads in approval but the Mayor did not press his charge.

RICHMOND THEATERS TO BE INVESTIGATED

RICHMOND, Aug. 29.—Health Commissioner Blake, who has received numerous complaints lately from citizens of the city on account of poor ventilation of Richmond theaters, has taken the matter up with the police department of the city and the ordinance governing the matter will be strictly enforced in future. The law provides that sufficient ventilation must be maintained in all theaters in Richmond and all like places of amusement. During the warm weather of the past few days conditions have been such that patrons of the different playhouses here have complained of a lack of sufficient fresh air during performances. The matter of exits will also be looked into.

What Does This Illustration Suggest to You?

DON'T this illustration suggest to you the coming of Fall and the "Overcoat Man?"

—Suits and Overcoats for Fall wear are here crisp from Eastern and Foreign markets. Among which you will find many

Hart, Schaffner & Marx Clothes

Prices $20.00 upward

At Heeseman's Only

The Fall Line of the Famous "L System" Clothes for young fellows is here. Ask to see our English Model for young men.

Our Hobby here is Blue Cheviot and Blue Serge Suits

For Men
Fast color Blue Serges and Cheviots that will not fade. Made especially for Heeseman's. In all models, both English and Box Effects.
Prices $15.00 Upward

For Young Men
Either English Models or Box Back Effects for Young Men in Blue Cheviots and Serges. Straight or Peg Top Trousers with Turn up Cuffs and Belt Straps.
Prices $15.00 upward.

For Boys
A Knickerbocker Blue Cheviot of exceptional quality. Made expressly for Heeseman's. Norfolk and double-breasted styles. Heavy quality, Venetian lining.
Prices $6.50 upward.

Young Men's "Dutchess" PEG TOP Corduroys
A new innovation. "Dutchess" Guaranteed Peg Top Corduroy Trousers for Young Fellows. 10c a Button; $1.00 a Rip. In Golden Brown, Dark Mode and Light Tan. Just in.
Price $2.50.

Boys' $5.00 TWO PANT Gibraltar Suit
A special Heeseman Suit for the School Boy. Heavily reinforced in all its wearing parts, nice lining, bottoms stitched. Extra pair of Trousers. Ought to last at least a year.
Price $5.00

The Best Man's $15 Suit in Oakland is Here

We make a specialty of suits at this price—all the woolens are carefully selected for their all-wool wearing quality. The suit is made with the thought that it must give "Solid Service." The patterns are necessarily neat and non-dust showing. All sizes from 34 to 50.

Manchester $1.00 Shirts
The biggest value $1.00 Shirt ever offered. French cuffs and detachable Soft Collar to Match. A quality shirt with non-shrinkable neckband.
Price $1.00.

"Everwear" Hosiery
For Men, Women and Children
"Everwear," the Hosiery with the unlimited guarantee. In all weights. A hose that will appeal to All Men, Women and Children. Coupons given.
6 pr. in a box $1.50

Cooper's Union Suits
Cotton and Silk Lisle Union Suits with either quarter or long sleeves, 3-4 leg, long leg and knee length drawers—A very satisfactory garment.
Prices $1.00 $1.50 $3.00

The "Justrite"
A Man's Fall Hat
An exclusive Heeseman Made Hat, "The Justrite" in any and all the newest Fall Models and Colorings. Price $2.50.

The "Gibraltar"
A Boy's Fall Hat
A new model Felt Hat for the Boy, Telescopes; indestructible felt.
$1.50.

The "Melicino"
Fall Hat for Children
A Melicino Felt Hat in Black and Navy. Silk lined. New oval Children's shape. Stitched Bound Edge. Price $2.50.

Heeseman's

"The House of Courtesy"

"What made you reject that man?"

I asked an army sergeant on recruiting service, as a broad shouldered would-be soldier was turned away.

"Bad teeth!" replied the sergeant. You would be surprised to know that from six to eight per cent. of the recruits applying for enlistment in the U. S. Army within one year were rejected because of defective teeth alone. And that thirty-five per cent. of the catarrhal cases in the U. S. Army were directly traceable to diseased oral conditions."

Perfect cleanliness of the teeth is absolutely essential to Good Health. A pleasant, sure way to perfect cleanliness is the twice-a-day use of Colgate's Ribbon Dental Cream, and the twice a year visit to your dentist.

You too should use COLGATE'S RIBBON DENTAL CREAM

SAVE MONEY; AVOID PAIN

Teeth Extracted Without Pain
Easiest and Best Painless Extractors in Oakland.

SPECIAL UNTIL JUNE 30

22K GOLD CROWNS	$3.00
SET OF TEETH	$3.00
GOLD FILLINGS	$1.00
SILVER FILLINGS	.50
BRIDGE WORK	$3.00

Teeth Extracted Free When Teeth Are Ordered.
Ten-Year Guarantee with All Work.

BOSTON DENTAL CO
1300 WASHINGTON ST.
HOURS—Week days, 9 to 9; Sundays, 10 to 3.

The safest hot weather drink
Delicious—Refreshing—Satisfying

Ridgways Tea

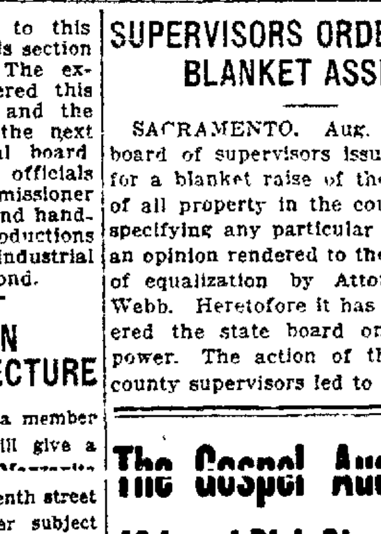

Hot or iced

CONTRA COSTA'S EXHIBIT CRUX

Supervisors Tangle With the Exposition Directors Over Cost.

RICHMOND, Aug 29.—Compromise between the board of county supervisors and the directors of the Panama-Pacific exposition may be effected at the meeting of the board next Tuesday. This county has objected to paying $2.50 for exposition space in the California state building on the exposition grounds because of the fact that it is contributing largely to the support of the fair through taxes, and because the fair board has offered to give San Francisco a million-dollar civic center building, which the county supervisors claim is unfair to all the counties of the state.

A plan is now being considered by John Birmingham, county exposition commissioner, to rent a building in San Francisco and install the Contra Costa county exhibit therein, and to furnish free transportation to this county to all interested in this section after viewing the exhibit. The exposition committee has offered this county 4000 feet of space and the matter will be decided at the next meeting of the supervisorial board. The exhibit planned by the officials of the county and Commissioner Birmingham is a very large and handsome one, showing all the productions of the county, including an industrial exhibit of the city of Richmond.

MISS ANNIE F. BROWN TO GIVE LECTURE

Miss Annie Florence Brown, a member of the board of education, will give a [illegible] school, corner East Twenty-seventh street and Twenty-fifth avenue. Her subject will be "The Co-ordination of Subjects in Public Schools." The affair is being conducted under the auspices of the Latham Terrace Improvement club. Miss Brown will begin her talk at 8 o'clock. A large attendance is expected.

CAUSES OF STOMACH TROUBLES.
Sedentary habits, lack of outdoor exercise, insufficient mastication of food, constipation, a torpid liver, worry and [illegible] and drink not suited to your age and occupation. Correct your habits and take Chamberlain's Tablets and you will soon be well again. For sale by Osgood Bros. Drug Stores.—Advertisement.

SUPERVISORS ORDER BLANKET ASSESSMENT

SACRAMENTO, Aug. 29. — The board of supervisors issued an order for a blanket raise of the assessment of all property in the county without specifying any particular piece, under an opinion rendered to the state board of equalization by Attorney-General Webb. Heretofore it has been considered the state board only had this power. The action of the Calaveras county supervisors led to the ruling.

The Gospel Auditorium
42d and Rich Streets, Near Telegraph

will be opened with a four days' Bible Conference, beginning Friday, August 29, at 7:30 p. m. Morning, afternoon and evening meetings, Saturday, Sunday and Monday, all [illegible] come.

Evangelistic meetings heretofore held in Porter Hall are now transferred to the Gospel Auditorium.

In the Handsome and Spacious Lounge of the

HOTEL OAKLAND

Tea is served by a Chinese Girl in Costume every afternoon from 4 until 6, at a 50-cent per person fixed price

or

a la carte.

Beginning Sept. 1st this will be made a special social feature of the hotel. [illegible] lected soloists.

[illegible]

An Exclusive Performance

CARUSO, FARRAR, SCOTTI, AMATO AND OTHER STARS OF THE Metropolitan Opera Company will sing for you exclusively, giving you the best their repertoire affords, if you have a Victor Victrola.

Grand Operas, Comic Operas, Ballads, Comic Songs, Vaudeville and Minstrel Performance, all by the world's greatest singers and entertainers, are at your service through the medium of the wonderful musical marvel, the

VICTOR-VICTROLA

Let us send this great entertainer to your home

ON APPROVAL

WILEY B. ALLEN'S SPECIAL FREE TRIAL PLAN—We will send a Victrola and records of your selection to your home, if you are contemplating the purchase of a Victrola, to prove to you that the Victrola

PAY NOTHING DOWN.

Pay only for the records you keep. Make the first payment on your machine in 30 days, paying for it in small monthly payments.

Come in and hear the new $75.00 Victrola.

Victrolas $15.00 to $250.00.

The Wiley B. Allen Co.

VICTOR TALKING MACHINES

510 Twelfth and 1209 Washington Sts.

PREPARATION SALE

still on. We must have room for our Fall and Winter stock, which is arriving daily. Below are a few of the many specials we are offering:

Girls' Shoes 75c

In Vici Kid and Gun Metal, button and lace, neat round toes.
Sizes 6 to 8 ..... 75c
Sizes 8½ to 11 ..... 95c
Sizes 11½ to 2 ..... $1.15

Boys' Scouts

Made in Brown Ooze leather, Elk soles; nailed and sewed. A great shoe for boys.
Sizes 1 to 2 ..... $1.20
Sizes 2½ to 5½ $1.35

Ladies' Shoes $1.95

In Gun Metal, Tan and Patent, this season's latest style; high Cuban heels; regular $2.50 value.

Mens' Shoes $1.45

Gun Metal Blucher, stub toes; regular $2.50 shoes. Only a few more left.

Agents for W. L. Douglas Shoes.

SCHNEIDER'S GOOD SHOES

905 WASHINGTON STREET. 516 9TH STREET

OAKLAND, CAL.

Our New Fall Suits Are Ready for Your Inspection

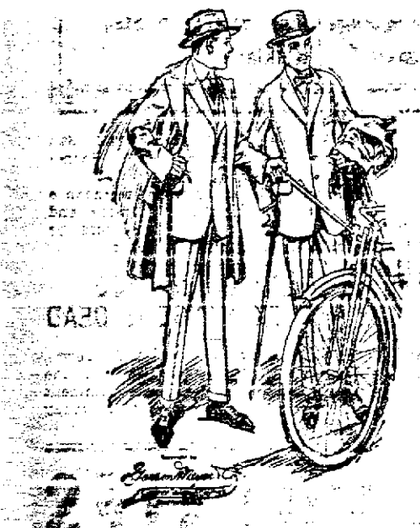

A truly beautiful array of smart styles for Fall and Winter service.

Discriminating dressers will find here high class clothing of distinctive individuality.

Prices Range from $15 to $50

H. J. KELLER Co.

Washington St., Bet. 13th and 14th

SCHOOLS MAY GET INTO BAD TANGLE

Superintendent Barker Fears Financial Difficulties With No Tax Levy.

That the Oakland school system may find itself in grave financial difficulties next term unless the Board of Supervisors reconsiders its determination not to levy city school taxes this year, is the opinion of Superintendent A. C. Barker and the Board of Education. The city of Oakland has already levied its tax, which means that, unless the supervisors levy the school tax the city department will be forced to get along on state and county statutory funds, which are given the city schools, and which altogether barely pay teachers' salaries and leave nothing for materials, supplies and upkeep. The school estimate for this year is $1,157,417.69. The estimated county and state funds available amount to something like $679,020. In other words, the school system will be short $480,397.

"I cannot say just how we would have [illegible] Barker. Of course, we can issue orders, which bear interest. This would cost a huge sum which the city would have to meet. The law would allow us to do this. Otherwise we could run the schools by cutting down the teaching force and operating without adequate supplies, or else run the schools only half a term. We would rather take any action than the latter.

"Had we known in time we could have had the city make the tax levy, but, [illegible] supervisors would, as has been the custom, we did not so prepare. The action of the supervisors took us by surprise. Of course, I see the supervisors' point of view, but what are we going to do for money? We will lay the matter before the board and ask them to reconsider."

The matter was reported on by Barker last night at the meeting of the Board of Education. This was for the purpose of passing on routine bills, and adjourned after hearing the report. Superintendent Barker will appear before the supervisors Tuesday and report back to the board.

MOTHERS' PENSION ELICITS REQUESTS

Investigator at Seattle Receives Applications From All Parts of U. S.

SEATTLE, Aug. 29.—Since Superior Judge A. W. Frater announced that the operation of the recently enacted mothers' pension law would cost King county $56,000 during the coming year widows from all parts of the United States have written to J. A. Sigurdson, investigator in charge of the county's pension bureau, asking that they be placed on the pension roll.

Mr. Sigurdson received a letter yesterday from a widow in Florida, who wrote that her husband had died in Kentucky and that she was in want and would like to receive a pension from this county. Another widow, 38 years old, living in Nebraska, wrote that she supports herself and two children by driving a milk wagon and asked the pension bureau to send her a blank application for a pension. An Ohio widow asked for a pension of $40 a month, and a woman in Pennsylvania applied for aid because her savings had been depleted by doctors' bills.

Mr. Sigurdson is sending courteous letters to the applicants informing them that only bona fide residents of King county, who have lived in Washington at least a year, are entitled to aid under the mothers' pension law.

Judge Frater granted three pensions to destitute mothers yesterday, one receiving $35, another $25 and the third $15 a month.

BUCCANEERS BOLD PUT OUT TO SEA

Rascally Looking Crew Leave City Wharf for "Real" Drama on Briny.

"Gadzoooks!" Shades of the Spanish main and Captain Kidd!

For several minutes yesterday afternoon the local waterfront was plunged in a pall of terror. Brave men blanched while the untried quavered in their tracks. Putting out from the city wharf at the foot of Webster street on board the Oakland Launch and Tugboat Company's Colon was as rascally a crew of pirates and buccaneers as ever were led by Captain Kidd of Spanish main fame. They were gaudily appareled and armed to the teeth and their appearance was one to inspire fear in the manliest of manly breast.

It was not many minutes before Manager Charles Ehlert was being beseiged by telephonic inquiries as to the dastardly enterprise the Colon was on. "Gracious!" exclaimed one shrill feminine voice over the phone, "my sister just left for San Francisco and I am afraid that those fierce looking villains may attack her." And she lapsed into sobbing. Mr. Ehlert assured her that she need not fear for the safety of her sister. At least not from the crew aboard the Colon.

The crew on the Colon were a number of moving picture actors and actresses. That firm has chartered the old ship B. P. Cheney and is engaged in making "movies" at a point just south of Hunter's Point.

RETURN FROM STUDY OF EASTERN ART

Mr. Pedro J. Lemos, of the faculty of the San Francisco Institute of Art, and his brother, John T. Lemos, both Oakland artists, have just returned from a three months' trip in which they have been making a study of the art conditions in the various schools of the large eastern cities.

They found the art directors and artists throughout the different cities manifested a keen interest in the coming Panama-Pacific exposition, and are generally planning to attend the art exhibit which will be displayed.

Many students of the eastern universities are planning to attend the University of California in its summer session during 1915 and thus see the exposition as well.

Through her municipal improvements Oakland is receiving considerable favorable comment from eastern artists and architects.

JIM PHIZ, He Remarks

Fewer humorists are eating regular since the mother-in-law joke went out of style.

BURGLARS ACTIVE IN STORE RAIDS

Enter Three on San Pablo Avenue, But Secure Little Loot.

Stores in San Pablo avenue were the object of attack by a pair of burglars last night, three stores being entered and several others tried. In the aggregat the burglar obtained less than $50. The burglars gained entrance by means of a rear window to the store of T. Altman, 1722 San Pablo avenue, and stole $1.50 from the cash drawer.

The second store entered was that of Henry Wilson, 1720 San Pablo, where $3 was taken from the till. Entrance was effected through the rear window. At the store of W. D. Pegman, 2701 San Pablo avenue, the burglars obtained a shotgun valued at $20.

Frank Batchelder, 1726 Brush street, reported the theft of his watch, valued at $25.

P. Bringia, 805 Eighth street, complained to the police that his room had been entered and clothes valued at $11 taken.

Mrs. O. B. Smith, 524 Central avenue, reported to the police her home was entered and a watch valued at $40 stolen.

Charls A. Gierulf, Ninth and Broadway, reported the theft of several articles of value from his automobile.

NEW FEATURES FOR NATIVE SONS' BILL

Kenneth Norris, aged 6 years; Marion Norris, aged 7 years, and Dot Morvic, aged 10 years, will be added features to the regular Orpheum bill on Tuesday evening, September 2, when another of the series of theater parties under the auspices of the Oakland 1913 Admission day celebration committee will be given for the purpose of raising additional funds for the three-day carnival and Admission day celebration of the Native Sons in Oakland from September 6 to 9, inclusive.

The theater will be specially decorated for the occasion with red, white, blue and yellow bunting, American and Bear flags on the night of the theater party. A special committee, of which Claude W. Fairchild is chairman, is in charge of the affair.

Native Daughters, in white and yellow costumes, will sell candy, confetti and serpentines among the audience.

In a special letter sent to the Oakland Chamber of Commerce, Merchants' Exchange and Downtown Improvement Club and various other civic and commercial organizations by the general committee in charge of the Native Sons' celebration these organizations are requested to aid in the effort to secure the closing of all stores and places of business on Monday, September 8, and Tuesday, September 9, the two principal days of the celebration.

DESPONDENT DRUG CLERK TAKES POISON; DIES

Despondent over ill health and the fact that he was unable to effect a reconciliation with his wife, Charles Alfred Bayly, a drug clerk, committed suicide last night by taking cyanide of potassium. The body was found by Mrs. Jane A. Bayly, mother of the suicide, in his bedroom last night. Bayly had been dead some time. The bottle which had contained the poison was by his side, and the antidote specified on the label had been carefully scratched away with a knife. Bayly had been living with his mother at her home, 1629 Fourth avenue, for some time. He is survived by his mother and widow, and by Esther and Horace, a sister and brother.

FREE NOVELTIES FOR SMOKERS

Being Presented to Patrons by Local Dealers With Silko Cigarettes.

For the next few days, at leading Oakland, Aalameda, Berkeley, Richmond, Point Richmond, San Leandro and Hayward tobacco stores, all smokers can get, free with Silko Cigarettes, art squares of unusual beauty, size and durability, for making into pillow tops, den draperies, table covers, etc. These art squares, made of leatherette, and showing a variety of beautiful designs in colors, are proving immensely popular with women. Their large size makes it easy to quickly secure enough for the dozens of uses women find for these gifts and the material is very pliable and easy to put together.

The manufacturers of Silko Cigarette, which cost 5c a package, have in view acquainting all local smokers with this cigarette. The gift plan seems to involve considerable expense, but is paid by the manufacturers to be fully justified because so many smokers, after trying Silko Cigarettes, like and continue using them. Unlike the ordinary cigarette Silko is wrapped in a special wheat straw paper which blends in with the tobacco, the highest quality "Old Belt" Virginia leaf, and gives a different, unusually pleasing flavor and fragrance.

AT THE TOGGERY—Garments of Style and Quality

FALL SUITS $15.00

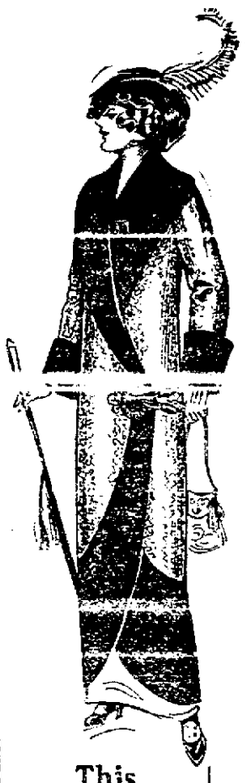

Every single one of them has a full $20 worth of high quality, good workmanship and faultless style. They are splendidly tailored effects with the newest cutaway coats and drape skirts. In a superior quality of material, such as serges, granite cloth and mixtures. The colors are black, navy, Copenhagen and brown.

Astounding values at $15.00.

Other Suits $18.50 to $50.00

NEW FALL COATS

The season's most wanted styles—in the choicest materials. Misses' and Ladies' sizes.

$12.50 to $40.00

This SUIT $15.00

Toggery Cloak & Suit House

568-572 FOURTEENTH STREET

Between Clay and Jefferson Streets.

This COAT $16.50

TAXPAYERS' COLUMN

All Communications to the Editor of THE TRIBUNE must bear the signature and address of the writer.

EDITOR TRIBUNE: I would like to ask the officials of our street car company through your valuable paper if some means could not be taken to prevent women from rising on the front end of the car when there are vacant seats on the rear end and the middle. When a man leaves his work it is very unusual to get a seat if he wants to smoke, as so many men are not allowed to smoke during working hours, a man naturally looks forward to a smoke on the way home. The front end of the car is set apart for smoking and steps could be taken to keep the women out when there are other seats. Yours truly,

SUBSCRIBER.

EDITOR TRIBUNE: As a Swedish-American, I wish to heartily congratulate the German-American writer in last evening's TRIBUNE. Mr. Christopher Ruess, on the happy announcement that the Kaiser has joined the ranks of the teetotalers. Thoroughly convinced, after painstaking investigation of the ruin drink is causing amongst his own subjects, he has cut out alcoholic beverages for his own use. That was a logical and manly thing for him to do, and, we believe, will exert a tremendous influence for good, not only in his own kingdom but among other nations as well.

Sweden's greatest curse for generations past has been its drink habit. The habit got its grip on the sturdy Swedes during the reign of that intellectually brilliant but moral pervert, Gustavus III, who established distilleries all over the kingdom. But during the last fifty years an unceasing war has been raged against the evil, and at last the liquor traffic has been brought to bay. Economists and statesmen, after thoroughgoing investigations, have come to face the indisputable facts, that the legalized liquor traffic is not only responsible for the greater per cent of vice and crime, but also is the main cause of poverty and social disorders of the nation. Hence Sweden is being stirred at present, as never before, in making one united effort to rid itself of that slimy octopus, the liquor traffic, and success seems almost certain. With Sweden dry and a teetotaler on the German throne, the temperance cause will receive an impetus that aught to spell great victories for the near future.

I am sure that I voice the sentiment of a very great majority of Swedish-Americans in Oakland when I heartily commend the stand taken by THE TRIBUNE in demanding from the municipal authorities such reforms as shall give us a morally cleaner and safer city for our boys and girls to live in.

O. F. LINSTRUM,
Pastor Swedish M. E. Church.

SHOOTING REPORTS PROVE UNFOUNDED

Police Headquarters Kept Busy With Telephone Messages of Crimes.

SAN FRANCISCO, Aug. 29.—Two reports of shooting affrays received at police headquarters between 3 and 6 a. m. today caused the detectives on night detail a great deal of worry and trouble and was responsible for the sending out of the reserves.

A woman who said her name was Mrs. Vivian Lyons, notified the upper office that there was a murder and suicide at 1567 Sacramento street, apartment 304.

Remembering the shooting of Robert Widney, the Los Angeles capitalist, by Mrs. Lyons on December 4, Detective Roediger was sent out in the police automobile. He could find no such number as 1567 either on California, Sacramento, Clay or Washington streets, and gave up the search. Previously Detectives Richard and Callahan with as many men as could be spared from the north end district stations, were sent to North Point and Powell streets, where it is claimed five shots had been fired in quick succession and the lights in a saloon on the corner had suddenly gone out. It was believed that holdup men were robbing the barroom. The officers scoured the neighborhood until daybreak, but without results.

Stunning Suits

$22.50 and $25.00

All the newest fall fabrics in taupe, mahogany, blue, brown, black and raspberry.

Wonder Suit Values at
$15.00, $17.50, $19.50

Saturday Coat Special

Sport Coats in white, green, Copenhagen and Nell rose.

Special $8.75

SEE OUR WINDOWS

Pacific Cloak and Suit House

N. E. COR. ELEVENTH AND WASHINGTON STS.

HOME WORK IS OUR SPECIALTY

JAMES H. COBBLEDICK
—Bushnell photo.

In interior decorating—including wood finishing and painting—for homes—the James H. Cobbledick Company, Maple Hall, 336 Fourteenth street, is without competition. The lines of papers and wall coverings shown are artistic and in many instances exclusive in design. The workmanship is the best.

James H. Cobbledick himself has been recognized for many years past as one of the foremost interior decorators in the bay region.

Pope Motobike

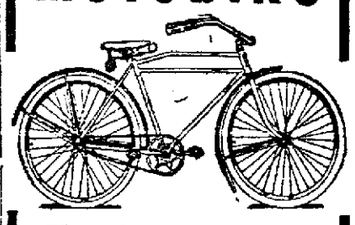

The only original motobike—all others are imitations and we can prove it. And to show the reliability and strength of this new design we have lengthened the guarantee from three years to five years.

Call and look them over—$1.00 per week will buy and save you car fare.

Oakland Cycle and Motor Co.

1720 SAN PABLO AVENUE

Easy Terms—Five-Year Guarantee.

OAKLAND TRIBUNE, Oakland's greatest evening newspaper, [illegible] circulation of this paper reaches

SHOE PRICES TAKE REMARKABLE TUMBLE

EASTERN MANUFACTURERS SUFFER HEAVY LOSS

Big Shipment Sample Shoes Comes to Oakland.

OAKLAND, August 29.—Here is your chance to shoe yourself with the newest and finest foot covering it has ever been your lot to gaze on, and at prices 'way below what they cost the factory to produce.

Business depressions throughout the East have caused any number of factories overstocked with shoes to sacrifice their stocks on hand for ready cash. Hollander & Funke Co., owners of the H. & F. $2.50 Shoe Store, located at 1110 Washington street, took advantage of existing conditions, and for spot cash bought nearly a carload of $3.50, $4 and $5 shoes for men and women at reductions that enable them to sell them at about half and less than half their regular price. The manager, Mr. Bierce, says: "I would like all who can to come and see these shoes tomorrow. They represent all that is durable in stylish, high-class footwear. The women's shoes embrace not only button and lace, in high or low cut, but dainty Colonial pumps, plain pumps, Mary Jane pumps or Baby Doll slippers, every leather and satin or velvet fabrics, worth to $5, choice tomorrow, $2.50. The men can choose from some of the finest makes known. Every style that is new is represented in both button or lace shoes or oxfords. Every leather, including white duck, also rubber-sole footwear—and, think of it, not a pair worth less than $3.50, and some as high as $6, on sale at $2.50!"

Concluding, Mr. Bierce says: "While these shoes will be on sale as long as they last, I advise an early selection—tomorrow, in fact, would be best—for at these prices they won't last long. Make sure you get the right place. H. & F. $2.50 Shoe Store, 1110 Washington St. Store open Saturday evenings."

—Advertisement

AEROPLANE BUILDERS WILL NOT PARTICIPATE

PARIS, Aug 29.—The number of aeroplane constructors who have refused to compete in the international cup aviation races is increasing. The action is the result of the decision of the Aero club to hold the contests on Deperdussin's aerodrome at Rheims. The nine firms which have now announced their intention not to take part in the race are Bathiat, Blerior, Borel, Bregust, Clemant-Bayard, Farman, Moraneh-Saulnier, Nieupert and Voisin.

Daniels Takes Trip in Truck Now Seats Himself Gingerly

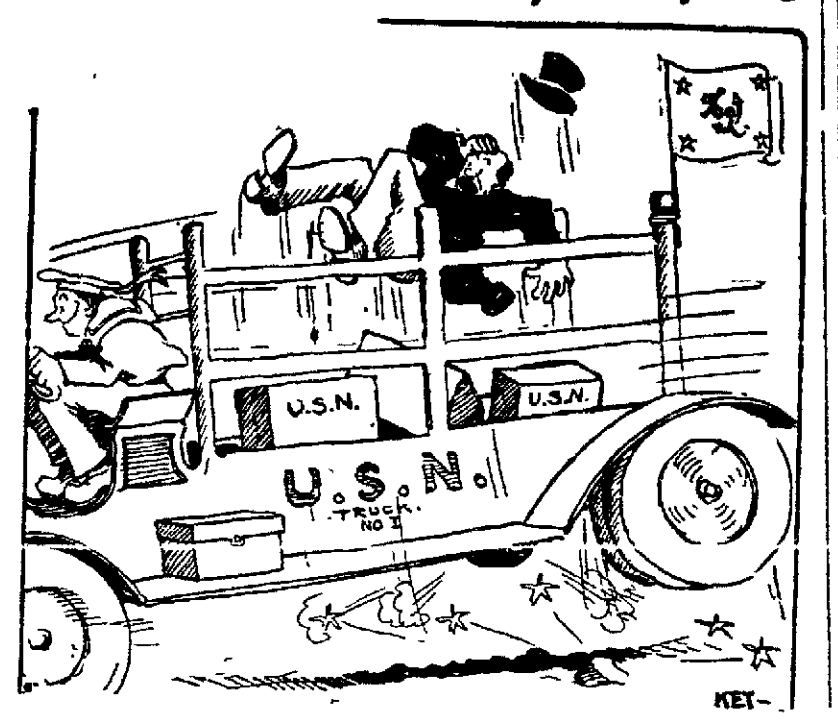

WASHINGTON, Aug. 29.—Secretary Josephus Daniels has tried out many novel craft since he deserted the editorial chair to direct the sea fighting forces of the nation but he announced today that never again would he cruise in a navy yard automobile truck. He tried it Wednesday. When he jumped into his office today and gingerly seated himself, even the negro messenger who guards the door of the office of the Secretary of the Navy apprehensively [illegible] forward to a bad day.

Secretary Daniels, busy with a crowded desk, ordered a taxicab to take him to the Capitol to hear President Wilson read his Mexican message. When he bounced down the steps of the big navy building no taxicab was in sight and he had no time to lose.

HAILS THE SKIPPER.

"Avast, there'" he called to the skipper of a passing navy automobile truck, who was tacking toward Pennsylvania avenue. "Stand by, my hearty, and I'll board you. My own craft has slipped its cable."

The Secretary, as a passenger in the navy truck, reached the House just in time to hear the President. The skipper of the craft said today the going was not any rougher than usual.

Friends of the secretary are authority for the statement that his injuries are not serious.

NEW CONTROLLER PAYS OUT $437,000

John S. Chambers Signs Warrants for Large Sum of Money.

SACRAMENTO, Cal., Aug 29.—Four hours after he had taken the oath of office yesterday John S. Chambers, California's new controller had signed warrants on State Treasurer Roberts calling for the payment of $437,000.

"That's a good deal to spend," the new official said when his name had been fixed to the last of the 600 warrants signed.

Three hundred of the warrants represented the state statutory payroll approximately $80,000.

The remaining warrants were in payment of claims, among them being one for $100,000 in favor of the Los Angeles school fund and another for $50,000 to pay for the completion of the state highway in Trinity county.

FREE THEATER TICKETS

Watch for your name and address to appear in the Classified pages of The Tribune—Cut it out and bring it to the Tribune office and get two seats to the Pantages theater free. Adv.

FLOODS DO BIG DAMAGE IN NORTH

Juneau in Darkness; Electric Power Is Shut Off.

JUNEAU, Alaska, Aug. 29.—Juneau is in darkness and the city water service has been hampered as a result of floods caused by heavy rains of the last few days. The electric light plant was put out of commission when 150 feet of flume were washed out. The water works also was disabled and as a protection against fire the reservoirs were filled with water from Gold creek, which is impure. All the roads leading into town are blocked by mud slides and several bridges have been washed out. Plants depending on electric power are unable to operate and neither of the daily papers issued editions. Relief is promised.

MOVEMENT OF FLEET

WASHINGTON, Aug. 29.—Only nine battleships of the Atlantic fleet will make the Mediterranean cruise planned for this fall, and they will not be accompanied by the torpedo flotilla, as the original program proposed.

H. C. Capwell Co.

Clay, 14th and 15th Sts.

Saturday Music Special

Star Songs from Grand Opera, a book of 35 selected hits of the popular grand operas. A regular $1.00 value—special Saturday and Monday,

35c

Popular Song Hits of the Day

15c Seven for $1

7c extra by mail.

Apple Blossom Time in Normandie
Dimples ... Wenrich
That Tango Tokio ... Wells
Anti Ragtime Girl ... Elsie Janis
You Can't Stop Me from Loving You..
Tickle the Ivories ... Herzer
Pullman Porter's Parade ... Abrahams
Sweet Savannah Sue ... Atkinson
I've Found Last Gal ...
Why, Hello! Dear ... Lathrop
'Cross Mason-Dixon Line ... Murphy

Standard Music 5c

Remember Me ... Bohm
Dying Poet ... Gottschalk
Evening Stroll ... Clark
Invitation to Dance ... Weber
General Grant's March ... Mack
Silvery Thistle ... Kitteret
Old Folks at Home ... Dumbeller
Melodies of Scotland ... Weaver
[illegible]
Second Mazurka ... Godard

1c extra by mail.

Star Dance Folio No. 13.

On sale here at 35c per copy. Contains many new popular hits. Ask to have your selections tried over on the piano.

HOODOO SCHOONER IS LONG OVERDUE

Americana, 178 Days From Astoria for Sydney, Causes Superstitious Dread.

SAN FRANCISCO, Aug. 29.—What has become of the schooner Americana, which sailed from Astoria 178 days ago bound for Sydney, Australia, but which has not yet been spoken since that time? Has the craft foundered and her crew gone to a grave in Davy Jones' locker, or is she beating to pieces on some unchartered isolated island in the broad Pacific? These and numerous other questions of similiar gist are at present being asked by marine attaches from one end of the Pacific coast to the other. The Americana is owned by the Charles Nelson Lumber Company and was in command of Captain Charles Johnson and crew of nine men.

To the matter-of-fact men of finance, the Americana is overdue; but to the superstitious mariners, a hoodoo has lurked around the craft ever since the murder of Captain Albert Rengen by the Japanese cook, Okhuo, on April 10, 1912, as the four-master was on the high seas. For this deed Okhuo received but a five-year sentence, his allegations of mistreatment and abuse causing the law to impose a light sentence. As the Japanese was being taken from the old windjammer he made this statement:

"This is a devil ship. I am glad that I shall leave her even if it is to go to a prison cell. This ship will not float for many years, for I have placed the curse of my ancestors upon her. The devil ship will go to the bottom before I get out of prison."

It was heard by a sailor and since that time it has been very difficult to ship a crew on the craft, the curse of Okhuo keeping the superstitious from braving its dangers. Okhuo is not yet out of prison. The Americana is no more. Which facts, argue the hardy mariners, are substantial proof of the curse of blood on a ship.

HUNTERS SET SAIL AFTER BIG CRUISE

Three Millionaires Complete Trip for Game in Far North.

NOME, Alaska, Aug 29.—The power schooner P. J. Abler, carrying Captain Frank E. Kleinschmidt and party of big game hunters from the East, sailed for Seattle last night, having completed a cruise of Siberian waters in search of big game and specimens of birds and mammals for which Captain Kleinschmidt came north in the interest of the Carnegie Institute museum of Pittsburg. With Captain Kleinschmidt are three millionaire sportsmen, Marshall Scull and A. M. Collins of Philadelphia and Dr. Arthur Elting of Albany, N. Y. Mrs. Kleinschmidt and two children and Dr. S. Hall Young, a Presbyterian missionary who is Mrs. Kleinschmidt's father, are also on the Abler. The schooner left Seattle May 3. Captain Kleinschmidt has a valuable collection of small animals and birds for the museum.

Captain Kleinschmidt reported that while in Plover bay he saw two Russian ice-breaking steamers which were going to St. Petersburg through the northeast passage.

DRUG CLERK TAKES POISON; DESPONDENT

Charles A. Bayly, a drug clerk, 39 years of age, committed suicide late yesterday at the home of his mother, Mrs. Jane A. Bayly, 1629 Fourth avenue, by drinking a solution of cyanide. Despondency over illness and a separation from his wife are given as the reasons for his action.

The Best Pain Killer.

Bucklen's Arnica Salve when applied to a cut, bruise, sprain, burn or scald, or other injury of the skin will immediately remove all pain. E. E. Chamberlain of [illegible] other injuries of their terrors. As a healing remedy its equal don't exist." Will do good for you. Only 25c, at Osgood Bros.

—Advertisement.

H. C. CAPWELL CO. H. C. CAPWELL CO.

This Store Will Be Closed All Day Monday—Labor Day

Saturday Neckwear Sale

65c to $1.25 Venise Lace Collars and Sets 50c

We Couldn't Tell of Better Neckwear to Sell for 50c

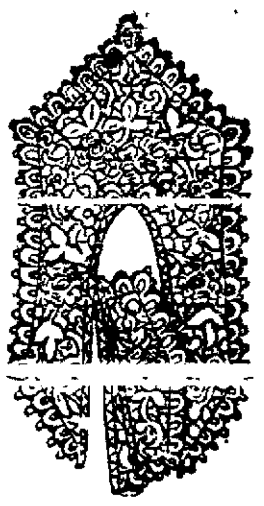

Our buyer took the entire lot at a greatly reduced figure to offer tomorrow at this small price—regardless of the varied worth of the various pieces.

AT 50c there will be Collar and Cuff Sets for Dresses, Collar and Cuff Sets for Coats, Dutch Collars and Epaulet Collars in fine and dainty to heavy bold patterns—every piece of remarkably good quality and artistic design—numerous patterns to select from—all different, all new, all pretty and most desirable.

Don't miss having half a dozen pieces tomorrow—women will be here when the store opens—be among them.

THERE'S A BIG WINDOW ON FOURTEENTH STREET FILLED WITH THEM.

Autumn Blouses of Shadow Laces Nets and Crepes

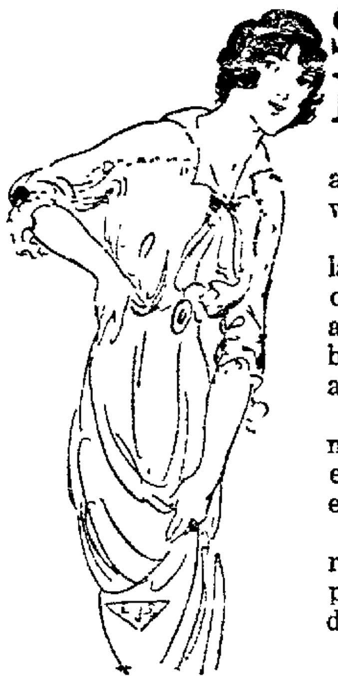

There are many new things about these blouses which women will be anxious to see.

They are made of pretty shadow laces and nets and combinations of the two; along with them are crepe de chine blouses with bright, Frenchy trimming touches and vestee effects.

The new blouse back is a prominent feature and the shoulderless effect which Fashion ordains, is equally marked.

Now that the separate skirt has returned to Fashion's favor these pretty dressy blouses will be an indispensable part of the wardrobe.

Prices $3.50 to $10.50

Women's Wash Vestees

Just here from New York. Made of striped madras with mannish pockets.

Ultra smart to wear with the new fall suits. (Ask to see them in the Waist Section.) Prices—$2.25 and $2.50.

New Fall Sweaters

Ready for Your Labor Day Outing

The new Sweaters are very attractive in their new autumn colorings—the brighter shades being noticeable among them.

Most any style to suit your fancy. Plain and fancy weaves in ruff-neck styles and the staple colors may be had at a price range of $3.50 to $10.00.

At the moderate price of $6.00 are light weight Angora Sweaters in collarless, V-neck styles, while ranging from $6.50 to $16.50 are the longer Angora and Knitted Sweater Coats with flat or rolling collars.

A Circus Set Brings Joy to Boys and Girls

Now that the children are to see the circus, they'll take keen delight in having a circus set with which to "play circus." Our Toy Department has foreseen the desire of the children and is prepared with appropriate sets and games.

HUMPTY DUMPTY CIRCUS SETS—Clowns, animals, ladders and acrobatic apparatus—in sets or separate pieces ...... 50c to $3.50
CIRCUS TENTS—With sanded ring and flying trapeze $3.50
Tight rope apparatus 75c
Extra Clowns and Riders .... 35c to 65c
Extra animals, lions, tigers, hippos, bears, kangaroos, camels, elephants, circus horses, etc .... 60c to 75c each

Buy Baggage for Your Holiday Trip at Reduced Prices

$10.75 CANVAS COVERED TRUNKS—$9.35.
Made with flat top and bound with fibre. Finished with brass plated trimmings and reinforced with two center bands. Size 36 inches.

$5.50 COWHIDE SUITCASES FOR $4.65.
Made of extra heavy selected stock of cowhide. Heavy reinforced corners with strap around center. Size 26 inches.

$6.00 OXFORD BAGS FOR $4.75.
Extra heavy, high cut, Oxford tan bags with hand-sewed corners and leather lined. Made of choice stock leather.

The Store With a Roof Garden. | H. C. Capwell Co. THE LACE HOUSE | Clay, Fourteenth and Fifteenth Sts., Oakland.

The First Evening Issue of The San Francisco Call

Will Be Published on September 1st

Delivered at 30c a Month

The following editorial, which appeared in The Call Wednesday morning, defines the future policy of The San Francisco Evening Call:

"The San Francisco 'Call' will be published as San Francisco's leading evening newspaper. The first great San Francisco daily, founded in 1856, will be perpetuated. It will be projected into a wider field, with larger resources and greater opportunities for faithful and efficient public service. For more than half a century 'The Call' has entertained and informed, instructed and protected the people of San Francisco. In the future, as in the past, 'The Call' will continue to devote its utmost energies to furthering the highest aim and best interests of the people. Hereafter, as heretofore, 'The Call' will be published as a clean, wholesome newspaper. It will safeguard not only the material interests, but the moral welfare of the public. It will print the fullest and fairest news report, and the finest literary features for the enjoyment of its readers, and it will exert an unhampered and unprejudiced editorial influence for the improvement and development of San Francisco and California. But 'The Call' will be more in the future than it has ever been before. It will be better as a newspaper and stronger as a moral and intellectual force. This is a great people, and 'The Call' will not only prove devoted to them, but worthy of them. This is a great period in the world's progress and era of enlightenment of common effort for the common good. 'The Call' will be found in the van of the march of progress. It will present to its readers the best thoughts of the best writers. It will use its own added strength and enlarged power in the service of all the people to preserve their liberties, to increase their happiness and to contribute to their enlightenment and advancement, in every rightful and righteous way.

F. W. KELLOGG,
JOHN D. SPRECKELS."

The Call Publishing Co.

F. W. KELLOGG, President and Publisher.

"F. W. KELLOGG, "JOHN D. SPRECKELS."

ADMINISTRATOR TO HANDLE ESTATE

Property of Manuel de Valle in the Hands of Public Official.

Mrs. Mary De Valle, who was barred from acting as administratrix in the estate of her late husband, Manuel E. De Valle, whom she murdered last July at Mowrey's Landing, won her first point in what is believed will be a contest over the estate, when yesterday she relinquished her rights in favor of the public administrator. Superior Judge Ogden made an order appointing the public administrator to handle the estate. A brother of the murdered man, Joseph De Valle, applied for letters of administration, but withdrew his petition yesterday, as there was no provision through which he could be appointed under the circumstances.

Mrs. De Valle has pleaded not guilty to the crime and will appear for trial in the Superior Court.

WHY DID LOUISIANA GROUND?

VERA CRUZ, Aug. 29.—Admiral [illegible] gation of the grounding of the United States battleship Louisiana in the harbor here. The warship is still hard and fast, but is in no danger.

HIGH SCHOOLS OF STATE GROWING

Attendance in San Francisco Shows Marked Increase Over Last Year.

SACRAMENTO, Aug. 29.—The average daily attendance in 144 high schools in California for the fiscal year which ended June 30, 1913, was 42,852, a gain over the year before of 4671, according to figures announced yesterday by Job Wood Jr., statistician in State Superintendent Hyatt's office.

Fifteen new high schools were established during the year just closed.

In but three counties—Alameda, Plumas and Ventura—was the attendance for the year just closed less than for the previous year. Alameda failed by twenty-four to equal the attendance of a year ago, Plumas by twelve and Ventura by eight.

Los Angeles leads the other counties of the state in student attendance. For the year just closed 12,939 was the average daily attendance in the schools of the county, a gain of 1554 over the year before. Alameda's attendance was 4458, scored a gain of 923 in a year.

Santa Clara county, with a daily attendance of 1312, is fourth in the state. Other counties with a large attendance were San Diego, 1546, Fresno, 1431; San Bernardino, 1342; Orange, 1173, Sacramento 1043; Tulare, 1020.

Plumas, with an average attendance of sixteen, Sierra with twenty-one and Yuba with thirty-one hold the record for the smallest number of students.

PRESIDENT OF CHICAGO EXCHANGE IS DEAD

CHICAGO, Aug 29.—James J. Townsend, aged 51, former president of the Chicago Stock Exchange and prominent in Democratic politics died early today of apoplexy.

FRECKLES

Now Is the Time to Get Rid of These Ugly Spots

There's no longer the slightest need of feeling ashamed of your freckles, as the prescription othine—double strength—is guaranteed to remove these homely spots.

Simply get an ounce of othine—double strength — from Osgood Brothers and apply a little of it night and morning and you should soon see that even the worst freckles have begun to disappear, while the lighter ones have vanished entirely. It is seldom that more than an ounce is needed to completely clear the skin and gain a beautiful clear complexion.

Be sure to ask for the double strength othine as this is sold under guarantee of money back if it fails to remove freckles.

—Advertisement.

Watch Your Baby These Summer Days

Little Stomachs Get Out of Order Easily in Hot Weather.

During the hot months mothers should look very carefully to the condition of the bowels of babies and young children, and, for that matter, it is very important in the lives of people at all ages. Care should be taken that the water is pure, the milk wholesome and the fruit ripe (though not over-ripe), and that not too much of anything is eaten.

When trouble results it is usually in the form of constipation or of diarrhoea. If the child loses appetite, is fretful or languid, and complains of headache, you may look for constipation. Give it a small dose of Dr. Caldwell's Syrup Pepsin at night on retiring, and by morning this pleasant laxative will have acted and the child will be its normal self again.

At the first sign of a summer cold also give Syrup Pepsin, as the cleaning out of the bowels will usually be sufficient to break the cold. Summer colds are caused by clogged bowels allowing the poisons and germs that cause the trouble. This opinion of the value of Syrup Pepsin is shared by thousands of people like Mrs. Ella Denzel, 124 Nichols Ave., Stratford, Conn., who uses it successfully herself and gives it to her two little boys, and Mrs. C. [illegible] of New [illegible], Cal., who finds it in every particular just what she and her family need.

Avoid giving children cathartics, purgatives, pills or powders, as they are too harsh. Confine yourself to a gentle laxative-tonic like Dr. Caldwell's Syrup Pepsin. You can obtain one dollar a bottle, the latter being the family size.

Families wishing to try a free sample bottle can obtain it, postpaid, by addressing Dr. W. B. Caldwell, 418 Washington St., Monticello, Ill.

RUNAWAY INVENTS PITIFUL STORY

Marvin Judkins, Aged Seven Years, Tells Police Mother Deserted Him.

Marvin Judkins, 7 years old, concocted a beautiful story of his desertion by his mother last night, with the result that he was taken to the Detention Home while the authorities communicated with the San Francisco police for the purpose of locating the heartless mother. The San Francisco police reported back that young Judkins' mother died several years ago and that the boy belonged in the Fred Finch orphanage. Following this report the Detention Home received a frantic call from the orphanage advising them of the disappearance of the Judkins boy. A matron from the home called for the runaway this afternoon.

CANDIED KISSES 'BITTER SWEET'

Pretty Girls With Luscious Lips Get McCay in Trouble.

SAN FRANCISCO, Aug. 29.—Fifteen pretty candy girls testified before Superior Judge Trabucco yesterday to a round of kissing. Mrs. Annie McCay, of 156 Chenery street, brought the girls as her witnesses against Paul L. McCay, proprietor of five candy stores in Oakland and this city.

They testified how at different times McCay is alleged to have tried to kiss different employes. Mrs. McCay's chief charge against her spouse was that he got "fresh" with his girl employes. This caused her to suffer a nervous breakdown, she said.

Miss Edna Gough testified that McCay had tried to kiss her. Another girl who similarly gave evidence was Miss Eva de Boice.

OAKLAND MILITIA TO HAVE HOUSING

Committee Assisting Mayor in Raising Fund to Insure Temporary Quarters.

Following several conferences between Adjutant-General Forbes of the National Guard and a committee headed by Mayor Mott, which has been considering the raising of a popular subscription for the erection of temporary quarters for the militia companies of Alameda county, it has been decided that a location for the quarters is to be provided in Oakland for the housing of Companies A and F of Oakland, Company G of Alameda, Company C of Berkeley and Battery B of the First California Field Artillery. Through this action General Forbes' threat that the headquarters will be moved to San Francisco will not be carried out.

Business men are assisting Mayor Mott in raising $4000 overdue rental of the Battery B quarters at Seventeenth and Franklin streets and a sum sufficient to insure the housing of the Battery B until the next session of the Legislature, when an appropriation of $250,000 will be asked for the erection of a permanent structure. It is proposed by the committee to choose a site for the temporary building now this to be used for the permanent armory.

Two years ago an appropriation of $250,000 was asked the Legislature, but this was cut to $100,000, and Governor Johnson refused to sign the bill for the reason that no site had been selected.

The committee raising the fund is composed of Mayor Mott, H. C. Capwell, W. J. Laymance, Bert Bercovich, A. S. Lavenson and W. H. Weilbye.

STRUCK BY BEAM, DRIVER DIES OF BROKEN NECK

Thomas Gough, a lumber wagon driver, who broke his neck by driving under a beam that struck him in passing, died at the Providence hospital last night. His home was at 2740 Union street and he is survived by a widow.

FOUR BILLION POST CARDS NEEDED BY POSTOFFICE

Burleson Asks for Sealed Proposals for Furnishing Department.

Engraving of Jefferson to Be Substituted for That of William McKinley.

WASHINGTON, Aug. 29.—Four million postal cards will be required by the postoffice department during the next four years and Postmaster-General Burleson today asked for sealed proposals for furnishing that number. Engravers now are working upon a portrait of Thomas Jefferson which is to be substituted for that of William McKinley on the new issue.

POSTMASTER JOBS KEEP BURLESON BUSY

WASHINGTON, Aug. 29.—Since Postmaster-General Burleson assumed the duties of his office, he has appointed 2765 postmasters. This makes his average something over 32 a day. Of the total number, 2203 were presidential postmasters who receive more than $1000 a year salary and whose appointment must be confirmed by the Senate. The remainder are of the fourth class.

COUNTING "PLUNKS" IN UNCLE SAM'S MINT

Work preparatory to counting $61,400,000 in silver dollars was commenced yesterday at the United States mint. Since August 11 the silver coin has been removed from an old vault to a more convenient place for counting.

There are 40 men engaged in making the count and it probably will take three weeks. The count was incident to the change in administration when State Senator T. W. H. Shanahan succeeded Frank Leach as superintendent of the mint.

In all, including bullion there is $216,000,000 to be accounted for before accounts of the mint will be officially accepted by Shanahan.

WILL BURY BODIES AT 90 CENTS EACH

REDDING, Aug. 29.—The contract for burying the county dead in Yreka has been let by the supervisors to a Yreka undertaking firm at 90 cents each. The price outside of the city of Yreka is $13.

AUTO HEARSE STARTS FOR EAST WITH BODY

SAN FRANCISCO, Aug. 29.—A large white automobile hearse with the body of Michael Moran left San Francisco for New York yesterday afternoon.

The machine is being driven by W. A. Peck, who expects to make the trip across the continent in 30 days. Peck has driven automobiles across the United States before, and leaves here fully equipped to face a rough trip. He is taking 50 feet of cable block and tackle for mud beds and ravines and the dynamite for destroying rocks which may block the machine's path.

This is the first time a body has ever been shipped from San Francisco to New York in an automobile hearse and is being done at Moran's request made shortly before his death. Peck expects to make good time without attempting to break any speed records.

SAVE CALCIDE FLIES BY COLD AIR FANS

SACRAMENTO, Aug. 29.—Electric fans and ice cakes were pressed into service at the California State insectary yesterday to save the lives of 100 calcide flies, "black scale" parasites, recently imported from the West Indies. The heat of the last few days has been killing the precious insects at an alarming rate. Almost immediately the insects became active under the cooler air breeze forced into the room over ice. The calcide flies are said to be the only insect parasites of the grown "black scale." If they can be utilized successfully in California it will mean an annual saving of thousands of dollars to citrus fruit growers. The flies were sent to California by the imperial director of agriculture of the West Indian government.

LADYBIRD BEETLES SENT TO ANTILLES

SACRAMENTO, Aug. 29.—Under the direction of State Horticultural Commissioner Cook, 150 ladybird beetles were shipped yesterday to the Imperial Director of Agriculture of Great Britain in the West Indies. In the Antilles the ladybugs will carry on the war they have so successfully prosecuted in California against the black scale. This shipment was a matter of reciprocity. Not long ago a shipment of the Calicide fly was received from the West Indies for experimental purposes in fighting the black scale.

REMBRANDT PAINTING FOUND IN DEBRIS

PARIS, Aug. 29.—A magnificent painting of the head of an old man, signed "Rembrandt, 1633," has been discovered in the lumber room of the Calais Museum. Photographic work disclosed four other Rembrandt signatures of the date of 1645 under the last coating of paint showing that he used the canvas in practicing on his signature before signing other pictures.

WOMAN BEATEN BY UNIDENTIFIED MAN

Mrs. Myrtle Parker Cochrane, living at 1127 Eighth avenue, was attacked and brutally beaten by an unidentified man early Wednesday morning near the fair grounds of the Italian-American League on the Twelfth-street dam. Mrs. Cochrane, whose husband left her about three weeks ago after a quarrel, was walking in the shadow of one of the carnival tents when attacked. She was beaten into unconsciousness and when she revived her cries for help were heard by George Vesper, who [illegible] in an automobile. Vesper took the woman into his machine and turned her over to Patrolmen Meyers and Holman at Sixth avenue and Twelfth street. She was then taken to the Central police station, where she told of the attack and described her assailant. He wore light clothing, was 5 feet 3 inches in height and was clean shaven. Mrs. Cochrane is employed by the Lehnhardt Candy Company.

GEN. CORBIN'S SON MARRIED.

CHICAGO, Aug. 29.—Rutherford Corbin, son of the late General Henry Corbin, and Miss Amy Valentine Armstrong of St. Louis have announced their marriage at Waukegan, Ill., yesterday.

A. K. Campbell
The Man Behind the Furnace

The Right Kind of Heat and Plenty of It

CAMPBELL'S Winter-Chaser gives not only all the heat in *quantity* that you could ever want, but the desired *quality* of heat. By this we mean that the heat from a Winter-Chaser is more than right in degree—it is certain to be *moist* and *clean* in kind.

Moist—so you have the least possible trouble with catarrh and colds. The old-fashioned kind of *dry* heat is very unhealthy. Haven't you noticed how with some kinds of heating plants the furniture cracks and the floors shrink? This is the same method that dries out your throat and gives you catarrhal troubles. *Avoid* all this with a Campbell Winter-Chaser.

The air is *never thirsty*—never dry—always a gentle June moisture, because it is given plenty of water from the extra large reservoir. Don't miss this important factor for health and comfort—not to mention the saving in furniture and woodwork.

CAMPBELL'S GUARANTEED WINTER-CHASER

gives *clean* air, too, as well as moist and warm. And it was the first furnace to use the Rotary Air Movement which means perfect ventilation and warm floors. This method was *invented* and patented by Campbell—the maker of the Winter-Chaser. It is, also, the only jacket furnace with an entrance door and a large air-chamber. This gives plenty of room for a person to *get inside and clean the jacket*. This prevents an accumulation of cobwebs and dirt which in other furnaces, makes the air dusty and germ laden. With the Winter-Chaser you need have no dirty furniture and soiled and sooty draperies, etc. You can keep the air *clean*. And the large air-chamber is a big point of fire-insurance—the air cannot get over-heated and start a blaze. These facts can all be *proven* on investigation—and you *owe the proof to yourself and family*.

With a Winter-Chaser You Get Rid of the Repair Bugaboo—

Next to the wonderful *heating* properties, the extreme *durability* of the Campbell is, perhaps, our strongest asset. You absolutely are saved the bother, expense, delay and actual *danger* of breakdowns to the furnace in mid-winter. [illegible] means health—maybe, life itself to you—to have that furnace continue right along its good work of service the winter through—year after year.

That's what the Winter-Chaser [illegible] we have plenty of fine [illegible] to prove it. Write for the [illegible] in our big free book—"[illegible]-Day." It will open your [illegible] possibilities in the [illegible] Winter-Chaser for comfort, health and economy. Write today—

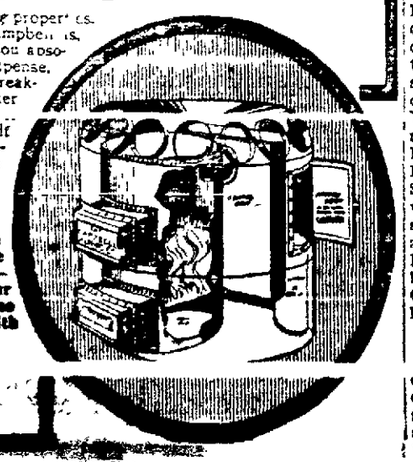

[illegible]
226 Webster Street,
Phone Oakland 5241.

KAHN'S August White Sale

THE ALWAYS BUSY STORE

(The Sale With a Thousand Money-Saving Opportunities)

Ends With Store Closing Tomorrow Night

Tomorrow—Children's Day At KAHN'S

Broadway Sixteenth San Pablo — KAHN'S — THE ALWAYS BUSY STORE — Broadway Sixteenth San Pablo

Children's Pretty Tub Dresses 39c

trimmed with plain piping and buttons. Full plaited skirts. A Children's Day special of very unusual merit. See window display.

KAHN'S—Second Floor, San Pablo Section.

Children's School Sweaters in oxford and cardinal. With or without collar. Closely knit. All sizes. Special for tomorrow **98c**

KAHN'S—2d Floor, San Pab. Sec.

Children's Bloomers of good black sateen. Full cut. Well made. Ages 2 to 12 years. A splendid value at tomorrow's special price **39c**

KAHN'S—2d Floor, San Pab. Sec.

Misses' Muslin Drawers—trimmed with tucks and flounces of embroidery or lace edging and insertion. 10 to 18 years. Special **29c**

KAHN'S—2d Floor, San Pab. Sec.

Children's Hose and Underwear

Fine Values for Children's Day at KAHN'S

Children's Hosiery—fine black lisle thread in all sizes. 1x1 ribbed, seamless, linen spliced heels and toes. Neat appearing and serviceable. Special—per pair **21c**

Children's Union Suits—silk mixed. Half open front, closed crotch, high neck, long sleeves, ankle length. Special—4 to 12 years **90c** each—14 to 16 years **$1.15**

KAHN'S—First Floor San Pablo Section

KAHN'S Ironwear Suits

THE ALWAYS BUSY STORE

For Busy Boys—Two Pairs of Pants **$4.95**

We are not the only people who think that these are wonderful suits for the price—hundreds of mothers have told us they cannot be duplicated anywhere. Norfolk and double-breasted models. All wool fabrics—almost boy-proof—in a large assortment of handsome patterns and colorings. Ages 6 to 17 years. Sold only at Kahn's.

Wash Suits for Boys

Russian and sailor styles. Made of heavy galatea in a wide variety of handsome effects. New arrivals. **$1, $1.25, $1.75**

KAHN'S—First Floor, Broadway Section.

Children's Plump Vici Kid Button Shoes

Specially Priced for KAHN'S Children's Day — Sizes 8½ to 11 **$1.53** — Sizes 11½ to 2 **$1.68**

For school wear or dress-up occasions. Broad toes and patent leather tipped toes. Handsome, stylish, comfortable shoes.

KAHN'S—Shoe Department, First Floor, Broadway Section.

Toyland's Specials

Winslow Ball-Bearing Skates—for boys and girls—regular $1.75. **$1.39**

Baseball Outfit—gloves, mask, chest protector and ball **$1.00**

Full Jointed Dolls with moving eyes and shoes and stockings—reg. $1.25 **$1**

KAHN'S—Third Floor, Broadway Section.

Men's Shirts

Greatest Value Ever Offered in White Shirts

Coat style. Made of finest bleached muslin. Pure linen plaited bosoms. Attached cuffs. A very wonderful bargain.

Sale Price **89c**

KAHN'S—First Floor, Broadway Section.

Hosiery and Underwear

For Women—Specially Priced at KAHN'S

French Lisle Hosiery—fast black and knit without seams; 1x1 ribbed; medium weight. On sale tomorrow only at, per pair **23c**

Real Maco Hosiery—medium weight for fall; high spliced heels, soles and toes. Black and different shades of tan. Special **25c**

"Merode" Union Suits—pure white cotton. Hand finished; all styles; medium weight. Special, each **$1.00**

Munsing Union Suits—wool mixed; high neck, long sleeves, white or natural. Will not shrink. Special, each **$1.50**

KAHN'S—Hosiery and Underwear Department, First Floor, San Pablo Section.

You Are Invited to Inspect Oakland's Most Perfectly Appointed

Hair Goods Department and Beauty Parlors

Hairdressing, Manicuring, Massaging, Shampooing and Other Beauty Treatments Given in Private Rooms by Expert and Painstaking Attendants

Prices included, in every respect this new department is exceptional. The sanitary arrangements will be especially impressive, for all towels, even for manicuring, every comb, brush and instrument are sterilized in Formaldehyde vapor and enclosed in sanitary wrappers.

Here you will find the most complete lines of hair goods it has been possible to gather—every reliable quality in every shade from jet black to lightest blonde, including the ashen drabs, auburns, titians and browns that come in between.

Quality goodness and style correctness are guaranteed by the fact that Paristyle Hair Goods are sold exclusively.

The extensive display of the newest and daintiest American and Parisian coiffures for suggestive purposes can always be seen in the Beauty Parlors.

SOME OF OUR SPECIAL INTRODUCTORY BARGAINS

$10.00 Switches for $7.50—$7.50 Switches for $4.98—$4.00 Switches for $2.45—$5.00 Transformations for $3.00

KAHN'S—Second Floor, San Pablo Section.

KAHN'S Grocery Section

THE ALWAYS BUSY STORE

Specials for Tomorrow—Saturday

Olive Oil—Italian—gallon tin—**$2.15**—½ gallon tin **$1.15**

Butter — Our Best Rialto — two-pound square for ..... **75¢**

Cherries—Royal Ann—dozen tins, **$1.48**; tin ..... **12½¢**

Coffee—our 35c grade—3½ pounds for **$1.00**

Cheese—Fancy California—per pound ..... **20¢**

Cheese—Eastern — Martins, N. Y.—per pound ..... **25¢**

Herring—extra large—new catch—just in—**6** for.. **25¢**

Pineapple — sliced — tall tin—dozen, **$1.65**—single tin ..... **15¢**

Salmon—medium red—½ pound tins—**6** for **55¢**—tin ..... **10¢**

Jams and Jellies—all flavors—per jar ..... **12½¢**

Macaroni and Spaghetti—in packages—**7** for **50¢**.

Top Notch Soap—for the laundry—..**31** cakes for **$1**

Zinfandel—a good old red wine—per gallon ..... **65¢**

Zinfandel, Sauterne or Hock—**6** bottles for..... **$1.25**

Whiskey—gallon, **$2.00**—bottle ..... **60¢**

Duffy Malt Whiskey—per bottle ..... **80¢**

Fancy Table Apples—four tiers—per box ..... **95¢**

Watermelons—large, fancy—each ..... **20¢**

Oranges—fancy Sun Kiss—free from frost—dozen. **30¢**

Sweet Potatoes — large, fancy—**6** pounds for.... **25¢**

Two Deliveries Daily in Oakland, Alameda and Berkeley.

Here Is a Grafanola At $59

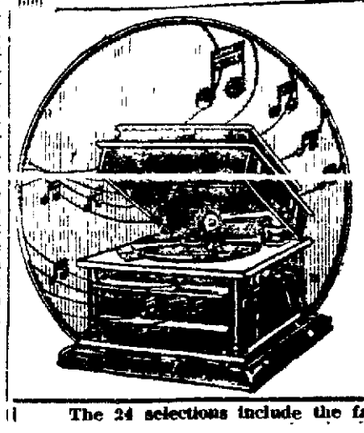

with all the tone quality of the $200.00 instruments. $59.00 is the Spot Cash Price of the outfit, which includes 24 selections (12 double disc records).

You Can Pay For It At The Rate Of Five Dollars a Month
No Interest—No Extras

THIS BEAUTIFUL GRAFANOLA "FAVORITE," the first instrument of this latest improved type to be offered at anything like its price, is probably the best its price will ever buy. It seems pretty clear that the limit has been reached. As a musical instrument, it is all that any musical instrument can be, and is all that those costing $200 can claim to be. The cabinet is built of the choicest mahogany (or of beautiful quarter-sawn oak) polished like the costliest piano.

The 24 selections include the famous "Rigoletto Quartette" and

Of your own selection of records will be supplied.

The Machine and the Records will be sent on three days' trial to any home in the city

KAHN'S—Third Floor, Broadway Section.

Union Shop!

The Union man is loyal—he sees to it that only the "Union Shop" gets his patronage.

For 37 years The Hub has earned his approval.

We are Oakland representatives for

Carhart Overalls
Lincoln Union Made Sox
Lincoln UNION MADE Underwear
Footlight Shoes
Bell Collars
Standard Shirts
Slidewell Neckwear
Hub Hats
C. & H. Union Label
Suits and Overcoats

---All Union Goods

The Hub
IRVING JONAS

Eleventh and Broadway, Oakland

RESINOL STOPS BABY'S ECZEMA

Relieves Itching Instantly and Soon Clears Away All Eruption.

There would be fewer babies tortured and disfigured by eczema, fewer mothers worn out by constant worry and loss of sleep, and fewer lives made miserable by skin troubles that have persisted since infancy, if every woman only knew about Resinol Ointment and Resinol Soap.

Simple baths with Resinol Soap and a little Resinol Ointment spread on the tortured skin, stop the itching instantly, and quickly and permanently clear away the eruption. And the Resinol treatment is so pure, gentle and absolutely harmless, that it can be used with perfect safety on baby's tender skin. Doctors have prescribed Resinol regularly for eighteen years, and thousands of babies owe their skin health to it. Every druggist sells Resinol Ointment and Resinol Soap. Trial free; Dept. 13-P, Resinol, Baltimore, Md.

—Advertisement.

PARENTS TO HEAR TEACHING PLANS

Religious and Temperance Education Will Be Discussed.

September 2 has been set as the date for the Parents' Conference and Questionaire, to be given at the Tenth Avenue Baptist Church under the auspices of the Women's Christian Temperance Union. Mrs. Cynthia J. A. Jump will act as director of the affair, and a number of noted speakers will be heard.

The program will be as follows:

MORNING SESSION.

Devotional—Shall we use the Bible as a Guide to Conscience?..Mrs. A. J. Hanson
Words of Welcome.....Mrs. C. Mansfield
Response .....Mrs. D. C. Borland
How Teach Temperance Truth in the Family?.....Mrs. W. S. Kerr
Solo.....Mrs. Maurice W. Randall
What Occupations and Amusements are Desirable for Sunday?.....
.....Mrs. A. J. McKnight
Original poem, "The Mother's Prayer" .....Mrs. E. W. Farrish
What Methods are Most Practical for Religious Education in the Home? Rev. Wm. C. Poole, pastor of the Wesley M. E. Church, San Francisco.
Miscellaneous Exercises.
Noontide Prayer.
Adjournment.

AFTERNOON SESSION.

Devotional—How Can a Young Mother Draw Help from God?.....
.....Mrs. B. E. Conners
Symposium—How Meet the Mothers' Responsibility as:
(a) Homemaker .....
(b) Confidante .....Mrs. R. F. Carter
(c) Teacher.....A. J. Kennedy
(d) Nurse.....Dr. Minora E. Kibbee
(e) Grandmother....Mrs. T. B. Perkins
(f) In Civic Service.....
.....Mrs. Harriet E. Hawes
How Can We Meet the Problem of Our Growing Boys and Girls?.....
Raymond Hanson, Secy. Boys' Dept. San Francisco Y. M. C. A.
Solo.....Mrs. Maurice W. Randall
Offering.
What Should be the Father's Place in the Home? .....
Rev. Lapsley, A. McAfee, Pastor First Presbyterian Church, Berkeley.
What Are the Mediums for Carrying Disease?....Edward von Adelung, M. D.
Discussion.
Greetings from Fraternal Associations.
Adjournment.

EVENING SESSION.

Song service.
Prayer.....Rev. Orville Coats
Report of Committee on Resolutions.....
.....Rev. A. J. Kennedy
Address, "How Shall We Build Our Home?" .....
Rev. Wm. Keeney Towner, Pastor First Baptist Church.
Offering.
Benediction.
Conference Secretary—Mrs. R. C. Young.
Financial Secretary—Mrs. C. L. Case.
Chairman of Committee on Courtesies—Mrs. L. A. McClintic.

WOMAN PLEADS OWN CASE TO NO AVAIL

Miss Edythe Newell, held under an affidavit of insanity and who demanded a jury trial, conducted her own case and lost yesterday after a short hearing before Superior Judge Wells and a jury. A verdict was rendered in half an hour, the jurors standing 9 to 3 in the verdict. Judge Wells committed her to Agnews, where she was taken today by relatives in an automobile.

PROBATION FOR HELEN SERGEANT

Cases of Ohe and Josephs Are Called, But Put Over.

Helen Sergeant, the 15-year-old girl whose escapades indirectly brought about a grand jury investigation and the arrest of three men, one of them charged with a statutory offense, was placed on probation during her minority by Superior Judge Ogden in the Juvenile Court yesterday afternoon.

The girl has divided her time recently in testifying before the grand jury, in the Superior Court and in the Juvenile Court, where the various cases growing out of her delinquency have arisen.

At the hearing in the Juvenile Court yesterday the cases of Fred Ohe, an Emeryville saloonman, and Charles Josephs, charged under grand jury indictments with having contributed to the delinquency of Helen Sergeant, came up. It was explained by their attorney that there had been some misunderstanding as to the court hearing as to what procedure would be taken.

Judge Ogden instructed them to appear at the session today, at which time, also, the case of young Ward Masters, accused of embezzlement and gambling, will be taken up. The grand jury will also investigate the Masters case when it convenes September 4, it is understood.

ORMSBY RETURNS FROM ROTARIAN CONVENTION

According to E. L. Ormsby, one of the four delegates sent by the Oakland Rotary club to the International convention of Rotarians at Buffalo recently 1500 delegates were present, representing all parts of the country. Ormsby was a guest of the local organization at the weekly luncheon held yesterday.

Robert Roberts, past president, who was elected unanimously first vice-president of the international organization, will be accorded a warm reception by the local clubs upon his return from the east. The other two delegates were D. Aronson and T. B. Bridges, the president.

The speakers at yesterday's luncheon were J. H. Cobbledick, J. W. Briscoe, F. McGraw and Dr. McDaniels. Lewis Y. Hagen presided.

BRITTON URGES U. S. TO MAKE ARMOR PLATE

WASHINGTON, Aug. 29.—A bill to appropriate $7,000,000 for a site, buildings and machinery for the manufacture of armor plate for the United States navy will be introduced tomorrow by Representative Britton of Chicago, Republican member of the Naval Affairs committee.

"The opening of bids on Tuesday for armor for battleship No. 39, in which bids of the three companies participating correspond exactly, proved that competition in armor making is a farce," said Britton. "In a government plant making 10,000 tons of armor per year the cost would be about $314 a ton. In the bids opened Thursday the price quoted was $484. On 10,000 tons at a saving of $140 per ton the government would save $1,400,000 a year, or a profit of more than 17 per cent on the investment."

REDMOND'S MISSION STILL A MYSTERY

SAN FRANCISCO, Aug. 29.—Detective-Sergeant Redmond left San Francisco last night for New York on a somewhat mysterious mission. He was believed to have a clergyman in custody and it is rumored tht he has gone to prove a caste of mistaken identity. Captain of Detectives Mooney stated this morning that Redmond was on his vacation.

"He is having a 15 days' leave," declared Mooney, "and has left the state; further than that I don't know."

"Detective Redmond is on his regular leave of absence," asserted Chief White. "If he is taking someone to New York, it is a private affair. He is not on any detail from this office."

TITLE MEN CLOSE CONVENTION.

CEDAR POINT, O., Aug. 29.—The American Association of Title Men concluded its seventh annual convention yesterday afternoon. The association voted the 1914 meeting to Omaha, Neb., over San Francisco.

TAFT & PENNOYER COMPANY
FORTY THREE SECTIONS

THE SHOPPING CENTER OF OAKLAND

This Store Closes All Day Monday—LABOR DAY

New Silk Crepes

In Lovely Colors and Designs

A beautiful, soft, silky fabric in a great variety of colors and designs, the floral pattern being much in evidence. Floral Crepes with jacquard grounds in very smart colors—primrose, niggerhead, royal, rose of Sharon, violet, biscuit, yucca, besnard, gold and French bronze; 40 inches wide. Prices $2.00, $2.50, $3.00, $3.50

New Furniture Coverings

Some extremely handsome Tapestries have been received for furniture covering—heavy, serviceable goods, 50 ins. wide. The yard .....$1.25 TO $5.50

"The Winner" Gymnasium Suits

Guaranteed to Fit Any Figure Without Alteration

The Waist and Bloomers form one complete suit opening from the top only, made with an adjustable belt. The entire weight hangs from the shoulders, giving perfect ease and free play in exercising. Sizes 34 to 40.

Navy Panama Cloth $3.50
Navy Mohair $4.50
Misses' Panama Cloth $3.00
(Second Floor)

Thermos Lunch Kits

FOR WEEK-END TRIPS

The New Model Pint and Quart Thermos comes in green pebbled case and has all the features of the higher-priced bottles at ONE-HALF THE PRICE.

PINTS $1.25
QUARTS $2.25

All Nickel Thermos Bottles—Half pint, pint and quart, separable type $2.00, $2.50, $3.50

Thermos Drinking Cups—
Sets of four $1.00
Sets of six $1.25
(Trunk Section)

New Flannels and Robings

BATH ROBINGS—A large assortment of new designs and juvenile patterns in light, dark and medium colors. The yard ..... 35¢

LORRAINE SCOTCH TENNIS FLANNEL—New in colors and styles. Stripes prevailing and many new woven effects in all the popular wash covers; 30 inches .....40¢
(Main Floor)

China Section (Third Floor)

GLASS FLOWER BOWLS with wire screen top; five inches wide ..... 25¢

COMBINATION TEAPOT, SUGAR and CREAM SETS fitting together; the latest novelty. Each $1.50

Eiderdown and Blanket Robes

With satin and cord trimmings, high and low necks, light and dark shades and a variety of patterns.

$2.45, $3.45, $4.85 up to $12.50

CLAY 14 & 15 OAKLAND

KAHN NAMED FOR VICE-CHAIRMAN

Congressman Becomes Member of Republican Congressional Committee.

WASHINGTON, Aug. 29.—The Republican congressional committee today elected Representative Frank P. Woods of Iowa chairman. The committee elected Senator Brandegee of Connecticut and Representatives Kahn of California and Patten of Pennsylvania vice-chairmen and John C. Eversan of Illinois secretary. The treasurer will be named later. Chairman Woods will soon announce the executive committee of the congressional committee which will conduct the coming congressional campaigns.

POLICEMAN TOO LATE TO CAPTURE BURGLAR

SAN FRANCISCO, Aug. 29.—Special Policeman George Lewis was just two minutes too late to capture the culprits believed to have been responsible for all the recent tailor shop and clothing store burglaries. He was patroling his beat early this morning and caught sight of a man climbing over the grating outside of the clothing establishment of E. Hinch, 616 Front street. He hurried after the prowler but lost him in the darkness. The interior of the store presented an appearance of a hasty ransacking and Hinch was notified. When he arrived he found that twenty-one suits of clothes valued at $448 had been stolen, together with $2.55 taken from the cash register.

FREE TICKETS TO PANTAGES THEATRE

Find your name and address in the Classified page of the Tribune, bring it to our office and get two free tickets to the Pantages Theater.

TO EFFECT SAVING IN STAMP SALES

Pre-Cancelled and Printed Stickers to Be Used Again.

WASHINGTON, Aug. 29.—Postmaster General Burleson today signed an order which provides that pre-canceled postage stamps may be sold to the public, on and after September 16. Pre-canceled stamps have printed on them the name of the postoffice before they are sold. Such stamps will be valid for postage on second, third and fourth-class mail—newspapers and magazines mailed by the public, books and other printed matter and merchandise or parcel post matter.

The stamps will be recognized only at the office named on them.

By the use of pre-canceled stamps, not only will the transportation and delivery of mail bearing them be expedited greatly, but it is estimated that the government will save in expense of labor in cancellation $250,000 a year.

"I have weighed carefully," said Postmaster General Burleson today, "the question as to whether the extension of the use of pre-canceled stamps would result in loss to the postal revenues through the re-use or fraudulent use of such stamps. I am convinced that the loss would be negligible as compared with the great saving in expense and the increase in efficiency to be effected by the use of these stamps."

Pre-canceled stamps, however, may not be used on letters or other sealed mail matter, which, under the law, must bear the date of mailing.

Surprising Cure of Stomach Trouble.

When you have trouble with your stomach or chronic constipation, don't imagine that your case is beyond help just because your doctor fails to give you relief. Mrs. G. Stengle, Plainfield, N. J., writes, "For over a month past I have been troubled with my stomach. Everything I ate upset it terribly. One of Chamberlain's advertising booklets came to me. After reading a few of the letters from people who had been cured by Chamberlain's Tablets, I decided to try them. I have taken nearly three-fourths of a package of them and can now eat almost everything that I want." For sale by Osgood Bros. Drug Stores.

TABLES TURNED ON REV. MACMURTRY

Wife Granted Divorce From Him on Cross-complaint Charging Cruelty.

Rev. Andrew J. MacMurtry, recently of Omaha, had the tables turned upon him in the divorce court yesterday afternoon when his wife, Mrs. Annie MacMurtry was granted an interlocutory decree upon her cross-complaint charging cruelty.

Testimoy in the case, which was reviewed by Superior Judge W. S. Wells, dealt with the circumstances of the former minister's efforts to obtain a divorce from his wife by sending her to California for her health. It alleged that he had paid considerable attention to a wealthy Omaha woman. Mrs. MacMurtry brought suit for alienation of affections against the woman and the scandal resulted in her husband being unfrocked by his congregation.

Because his wife refused to prepare his meals for him, H. V. Ross has filed suit against Lola Ross, wanting a divorce.

Lavinia Pearl Dorron has sued Frank M. Dorroh, alleging failure to provide.

Eva Hampton was granted a final decree from Oscar Hampton.

WASHINGTON TO HAVE PLACE IN MEMORIAL

WASHINGTON, Aug. 29.—The state of Washington, one of the six in the country which have never been represented by an inscribed stone in the memorial hall in the capitol, today was granted permission by the war department, which has charge of the shaft, to place such a memorial there. The request was from Governor Lister of Washington.

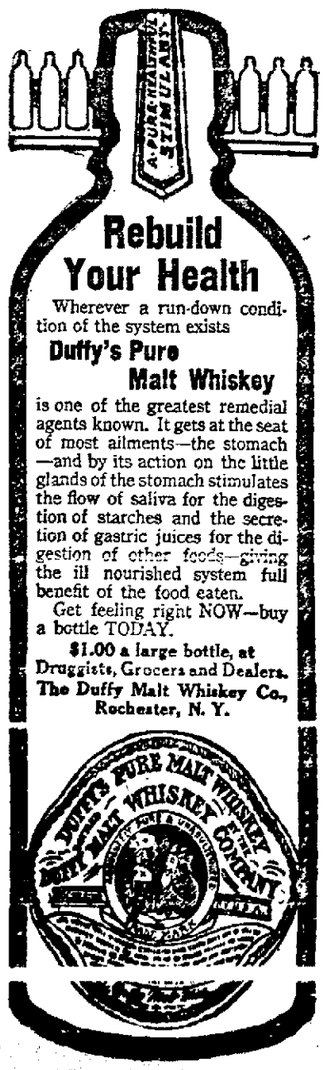

Rebuild Your Health

Wherever a run-down condition of the system exists

Duffy's Pure Malt Whiskey

is one of the greatest remedial agents known. It gets at the seat of most ailments—the stomach—and by its action on the little glands of the stomach stimulates the flow of saliva for the digestion of starches and the secretion of gastric juices for the digestion of other foods—giving the ill nourished system full benefit of the food eaten.

Get feeling right NOW—buy a bottle TODAY.

$1.00 a large bottle, at Druggists, Grocers and Dealers. The Duffy Malt Whiskey Co., Rochester, N. Y.

S·N·WOOD & Co·
San Francisco Cor. Market and 4th St. | Cor. Washington and 11th St. Oakland

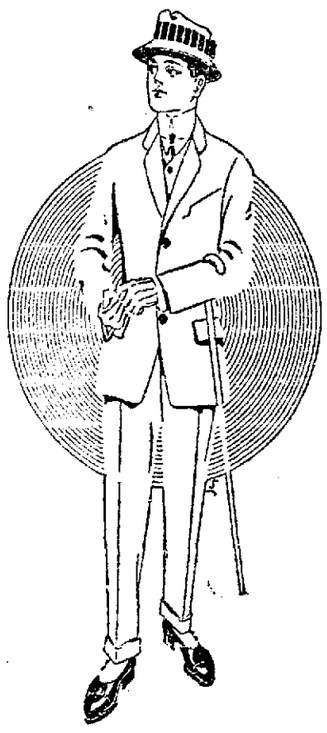

The Smartest Models in Boys' and Youths' Suits Shown Here

ALSO THE BEST VALUES

Youths' Suits $12.50, $15 & $17.50

Some of the smartest looking Suits to be seen anywhere are shown in our Youths' Department now in sizes 14 to 21 years. They include form-fitting English models, box backs and Norfolk styles, strictly college cut in new rough cheviots, tweeds, Scotch materials in browns, greys, tans and pretty mixtures, including rough blue diagonal cheviots and fine weave serges. The tailoring, the linings and general make-up of these suits is of the very highest order. The low prices are possible only because they have been made in our own factory.

Boys' High Grade Suits, $6.50, $7.50 AND $8.50

Splendid assortments of Suits in the better qualities for boys from 6 to 17 years are on sale here now. These in Norfolks and double-breasted styles with full cut broad-shouldered coats with full peg knickerbockers lined throughout. We use only high-grade fabrics in making up these suits and show them in choice browns, greys, tans, black and whites, also rough blue cheviots and fine weave all-wool serges. The style and make of these suits will satisfy the most exacting.

Buddy Tucker Suits With Extra Pants, $4.95

Boys who are worthy of the name of boys are necessarily hard on their suits and most brands of boys' suits break down in the places where the most wear comes. These Buddy Tucker suits are reinforced in all vital parts and are built to stand an unlimited amount of wear. We show them in Norfolk and double breasted styles for boys from 6 to 17 years. These suits are furnished with two pairs of knickerbockers full lined, which increase their usefulness.

Children's Overcoats, $3.95 AND $5.00

BOYS' HATS 50c to $3.50

You have only to compare the showing of children's hats to be seen here with any other in Oakland to realize that our department affords both the best assortments and the best values. We are showing for Saturday—

New Tyrolean Hats in velour, plush, velvet, corduroy, cloth and astrakan; every price, from $1.50 to $3.50.

Rah Rah, Simple Simon and Peter Pan shapes, in cloth, corduroy, velvet, silk, chinchilla and velour, 50c to $2.50.

Other shapes in felts and cloths, both for boys and for young men, 50c to $2.50.

UNITED RAILROADS' NEW DIRECTORATE

Old Board Step Quietly Out and Reorganization Is Completed.

SAN FRANCISCO, Aug. 29.—With brief ceremony the new board of directors of the United Railroads of San Francisco assumed office yesterday afternoon.

They were elected on the proxy held by the new president, Jesse W. Lilienthal, which he said represented practically the entire stock ownership of the corporation.

With three exceptions the change is complete. The exceptions are Charles N. Black, who retains his position as vice-president and general manager; George B. Willcutt, who continues as secretary of the board, and Benjamin S. Guinness, an Easterner, associated with Ladenburg, Tallman & Co., the principal bondholders of the corporation.

The directors who retired from office on the board are Patrick Calhoun, Charles Holbrook, Thornwall Mulally, William M. Abbott, I. W. Hellman, H. V. Willcutt, George H. [illegible]

John A. Buck is president of the Honolulu Plantation company and vice-president of the National Ice and Cold Storage Company.

Washington Dodge, formerly was assessor and now is vice-president of the Anglo London-Paris National bank.

A. W. Foster is an exposition director and formerly was president of the Northwestern Pacific Railroad.

J. C. McKinstry is a law partner of President Lilienthal.

A. H. Payson is president of the Northwestern Pacific Railroad, director of the Spring Valley Water Company, and formerly was its president.

Henry T. Scott is an exposition director, president of the Mercantile National Bank and president of the Pacific Telephone and Telegraph company.

L. S. Sherman is president of Sherman, Clay & Co.

On assuming his new office President Lilienthal made the following formal statement for publication:

"San Francisco, August 28, 1913.

"I have accepted the presidency of the United Railroads of San Francisco only because of my ambition to improve the relations between the company on the one hand and the public on the other.

The people may be assured that it will be my aim to strictly confine the activities of the company to the operation of street railroads and in a manner that will give full recognition to the duties of a public utility. There will be no interference in political controversies, and if any attempt ever be made to influence public opinion, it will be done openly and in the name of the company.

"I have no fault to find with those who favor municipal ownership, but I believe that if such ownership should obtain, the actual operation of the properties can with the greatest good and with the largest profit to the public be best intrusted to private management under proper public regulation.

I shall always be ready to listen to any grievance either on the part of the public or any citizen, and the public may be assured that my endeavor will be to operate the road in such a way as to give to the people of San Francisco the most efficient service practicable.

"Finally, I cordially invite the cooperation of all good citizens to the end that the duties imposed upon the company may be adequately performed.

"JESSE W. LILIENTHAL."

ARMY HEALTHY, SAY OFFICERS

Conditions in Camps Are Wonderfully Bettered, Is Declared.

WASHINGTON, Aug. 29.—The high degree of health maintained at the army maneuvers camps at Texas City and Galveston, Tex., where 12,000 men have been under tents for the last six months, has convinced army medical officers that there will be no repetition of the sick camps which marked Spanish war days. It was pointed out at the surgeon general's office today that in the six months since the mobilization of the troops there has been no case of typhoid fever among the men, no case of smallpox and but few cases of measles and mumps. Typhoid and smallpox have been kept away by the use of vaccine and malaria has been almost unknown, due to local drainage of the camp.

Before the causes of camp diseases were well understood it was known that a moving army was a healthy army compared to one under canvas, but the results in the Texas camps convince officers that troops can be kept in the same camp for months with no danger of epidemics.

MILLS GRADUATES GET IMPORTANT POSTS

Many of the Mills College graduates who received their diplomas this spring have succeeded in getting important places in various high schools of the state, according to information given out by Dr. Luella Clay Carson, president of the institution.

Three of the graduates in the home economics department have been placed at the heads of similar departments in high schools. They are Miss Myrtle Millward, who will be at the Madera high school; Miss Olive Henderson, who goes to Dinuba high school and Miss Marie Binkley, who goes to the high school at Antioch. Miss Julia Boyd will have charge of the drawing work at the Grass Valley High School and will be supervisor of manual arts in the [illegible] schools there.

The home economics department at Mills College is directed by Miss Mary [illegible] Fall, who formerly directed home [illegible] Brooklyn, and Columbia University, New York. She is a Columbia graduate.

LEG BROKEN IN PANIC.

SAN FRANCISCO, Aug. 29.—During [illegible] on a Fillmore-street car at [illegible] street yesterday when flames [illegible] under the front [illegible], C. W. [illegible], assistant manager of the San Francisco office of the [illegible] Union [illegible] Company, was swept from [illegible] and sustained a broken leg. [illegible] over him and jumped [illegible] the railing and [illegible]. The fire [illegible] put out.

If you ever expect to buy a piano, or a player-piano of any make, spend twenty minutes of your time looking about in our warerooms today. You will not be urged to purchase. The knowledge you receive may prevent your being overcharged elsewhere. Some perfectly reliable houses have been known to ask too much for their pianos—and especially their PLAYER-PIANOS.

THE FOLLOWING LIST OF MUSIC ROLLS ($100 WORTH) OR A SIMILAR ONE OF YOUR OWN SELECTION GIVEN FREE WITH EACH NEW PLAYER PIANO BOUGHT ON REGULAR TERMS.

1—Always Take a Girl Named Daisy (Cause Daisies Won't Tell)—Geo Meyer .... $ .75
2—Crocodile Crawl, The—Chris Smith 1.00
3—Lights Out—March and Two-Step—E. E. McCoy .... .75
4—Whispers of Love—G. Vargas ... 1.25
5—[illegible]—Muir .... .50
6—Peer Gynt Suite—Grieg 1.25
7—Pickles and Peppers, Rag—Shepard .... .75
8—Maple Leaf Rag—Joplin .... .75
9—Madame Sherry (Selection) Hoschna 1.50
10—Narcissus—Nevin .... .75
12—Polar Bear Rag—Geo. [illegible] .... .75
13—San Francisco-Panama (1915) March)—D J. Galtur .... .75
14—Salute a Pesth (Hungarian March) —Kowalski 1.00
15—Rustle of Spring—Sinding .... .75
16—Schubert's Serenade—Liszt .... .75
17—Two Little Love Bees (Spring Maid)—H. Reinhardt .... .75
18—Walzer, op. 15, No. 5—Moszowski .50
19—Way of the Heart—Poul Linck .. .75
20—Lucia de Lammermoor—Sextet— [illegible]
21—Lincke's Barn Dance—P. Lincke .75
22—Last Hope. The—Gottschalk 1.00
23—Rubber Plant Rag—[illegible] .75
24—Mine—Solman .... .75
25—Oh! Mr. Dream Man—Monaco... .50
26—Oh! Maria—Capua .... .75
27—Zenda Waltzes—Whitmark 1.00
28—Whispering Wind (Mazurka Caprice)—Wollenhaupt 1.25
29—I'd Love to Live in Loveland With a Girl Like You—Williams...... .50
30—Kentucky Days—Wenrich 1.00
31—When I Lost You—Irving Berlin.. .75
32—When the Midnight Choo Choo Leaves for Alabam—Irving Berlin 1.00
33—Apple Blossoms (Reverie) Roberts .... .75
34—Ave Maria—Meditation—Gounod 1.00
35—Blue Danube Waltz—Strauss.. .. 1.25
36—Then You'll Remember Me (Bohemian Girl)—Balfe .... .75
37—Blaze Away—March and Two-Step—Holzman 1.25
38—Ben Hur Chariot Race—Paull.... 1.00
39—Musetta's Valse Song (Boheme, La)—Puccini .... .50
40—Canary and Nightingale's Warble —Holst .... .75
41—Chimes of Normandy (Selection) —Planquette 1.25
42—Chatter Box Rag—Botsford .... .75
43—Ciribiribin (Waltzes)—Pestalozza. 1.00
44—Chrysanthemums—Intermezzo— Penn 1.00
45—Daisies Won't Tell—Owen .... .75
46—My Little Persian Rose—Gumble. 1.00
47—My Beautiful Lady (Pink Lady)— Caryll .... .50
48—My Hero (Chocolate Soldier)— Strauss 1.00
49—Sonnambula, La (Fantasie)-Bellini 1.50
50—Red Pepper Rag—Lodge .... .75
51—Palms, The—Faure .... .50
52—Sole Meo!—Di Capua .... .50
53—On the Mississippi—Carroll and Fields .... .75
54—On a Beautiful Night With a Beautiful Girl—G. Edwards ..... .75
55—Temptation Rag—Lodge .... .75
56—That Old Girl of Mine—Van Alstyne .... .75
57—That's How I Need You—Piantadosi .... .75
58—Mill in the Forest—Eilenberg.... 1.00
59—Moonlight Sail on the Isle of Love—Bendel 1.25
60—Merry Widow Selection—Lehar... 1.50
61—Menuet No. 2—Paderewski 1.25
62—Melody in F—Rubinstein 1.00
63—Melody of Love (Gypsy Love)— Lehar .... .50
64—Martha (Fantasie)—Flotow 1.25
65—Old Oaken Bucket—Trans. by Ryder .... .75
66—Oh! Promise Me—De Koven..... .75
67—Oh! You Beautiful Doll—Ayer... .50
68—Winter Garden (Selection) 1.50
69—You're My Baby—Ayer 1.00
70—Alabama Jigger—Edw. Claypole . .75
71—Eileen—Syncopated Waltz—E. J. Schuster 1.00
72—Rosary, The—Nevin .... .50
73—[illegible] Country, Let Her Go, Let Her Go .75
74—Midnight Fire Alarm by Harry Lincoln .... .75
75—Waiting for the Robt. E. Lee—L. F. Muir .... .75
76—Down in Dear Old New Orleans— Conrad & Whidden .... .75
77—Aloha Oe (Farewell to Thee), by Queen Liliuokalani .... .50
78—Bobbin' Up and Down, by Theo. Morse .... .75
79—Cross the Mason-Dixon Line, by Hry. I Marshall .... .75
80—Entertainers' Rag, The, by Jay Roberts 1.00
81—Pullman Porters on Parade, by Maurice Abrams .... .75
82—Sailing Down the Chesapeake Bay —Geo. Botsford .... .75
83—You Made Me Love You (I Didn't Want to Do It) .... .75
84—Trail of the Lonesome Pine—Harry Carroll .... .75
85—King Chanticleer—Not D. Ayer... .75
86—In My Harem—Irving Berlin .... .75
87—Valse Caprice, The Sirens—Fall.. 1.00
88—Poet and Peasant Overture—Von Suppe 1.50
89—Paloma, La—T. Havenmyer 1.00
90—Floating Down the River—Jas White .... .75
91—I'm on the Jury—Kahn and Le Roy .75
92—Maiden's Prayer—Badarczewska.. 1.00
93—I Love Her, Oh, Oh. Oh!—Jas. Monaco .... .75
94—Towsee Mongalay (Good-By— Good Luck)—Graham Jones 1.00
95—Hungarian Rhapsodie No. 5—Liszt 1.25
96—Every Little Movement—Madame Sherry—Karl Hoschna .... .75
97—Moon Winks—Geo. Stevens ...... .75
98—Evening Chimes—Reverie—A. F. Marzian 1.00
99—I'll Get You—Gus Edwards ..... .75
100—Melinda's Wedding Day—A. Piantadosi .... .75
101—Spring Song (Songs Without Words)—Mendelssohn .... .50
102—Swallow, The—A. F. Heckle 1.25
103—At the Devil's Ball—Irvin Berlin .75
104—Valse Parisienne—Lee Roberts 1.25
105—Down by the Old Mill Stream— Taylor .... .75
106—Chimes, The—Harry Armstrong. 1.00
107—Prince of Pilsen—Selection— Gustav Luders 1.50
108—Till the Sands of the Desert Grow Cold 1.00
109—When You and I Were Young, Maggie—J. A. Butterfield 1.00
110—When It's Apple Blossom Time in Normandy—Gifford and Trevor.. .75
111—Hands Across the Sea—John Philip Sousa 1.00
112—Dreams of Long Ago—E. Caruso .75
113—Elaine (Concert Waltz)—Ed. Holst 1.00
114—Face to Face—Herbert Johnson .75
115—My Wild Irish Rose—Chauncey Olcott .... .75
116—Row, Row, Row—Monaco 1.00

Total........$100.00

CLEARANCE OF QUALITY PLAYER-PIANOS AND PIANOS

We must have room for the constantly arriving carloads of Knabe, Kranich & Bach, Fischer, Vose, Shoninger, Kohler & Chase, Kohler & Campbell, Hobart M. Cable and Andrew Kohler players and pianos for Fall trade. Our warehouse is overcrowded, as is our store at 473 Twelfth street, where we are holding THE MOST SWEEPING AND GENERAL CLEARANCE IN OUR HISTORY. The HIGH CHARACTER of the instruments offered makes this clearance unique on the Pacific Coast, and the low prices for all used and second-hand instruments, together with THE EXTRAORDINARILY EASY TERMS ON ALL GOODS, combine to make this our most successful and largest sale.

The world-renowned makers of Player-Pianos and Pianos whom we represent exclusively, and who are represented in this immense Clearance, are:

WM. KNABE & CO., New York and Baltimore	**KRANICH & BACH,** New York	**VOSE & SONS,** Boston	**J. & C. FISCHER,** New York
B. STRONINGER New Haven, Conn.	**KOHLER & CHASE,** New York and San Francisco	**HOBART M. CABLE,** Chicago	**KOHLER & CAMPBELL,** New York

These great instruments require no introduction—they have for years represented the highest ideals of the piano makers' art. When the Player-Pianos and Pianos of such great makers are offered at clearance prices, and with all the extra inducements purchasers now have here—you need hesitate no longer, even though you want and are able to pay for the **best in the world.**

CONCERNING USED PLAYER-PIANOS AND PIANOS

Just a Word to You Who Want a Player-Piano or Piano at a Low Price

If you want an instrument for little money—a Player-Piano or Piano—come to this sale now. We are closing out a big lot of taken-in-exchange instruments of all kinds, from the old Uprights in ebony cases to good Grands and Player-Pianos, each at about HALF the price usually asked for such goods.

Come In and Look at These Instruments If You Want a Good Piano or Player-Piano Cheap

(We have many more bargains just as good for your inspection)

PLAYER-PIANOS

Wheelock Player Piano	$285	Wheelock Player (nearly new)	$490
Kohler & Chase	$340	Andrew Kohler	$375

PIANOS

Wheelock	(Upright)	$280	Hauschildt	(Upright)	$110
Kohler & Campbell	"	190	Decker Bros.	"	195
A. B. Cameron	"	175	Schubert	"	110
Estey	"	115	Kingsbury	"	130
Gabler	"	75	Victor	"	175
J. P. Hale	"	70	Lester	"	185
Lindeman	"	155	Royal	"	140

A great variety of Grand Pianos at bargain prices, including the following NEARLY NEW instruments: Knabe "Mignon Grand," Steinway "Miniature Grand," Chickering "Quarter Grand," Weber "Baby Grand," Weber "Parlor Grand," Baldwin "Baby Grand," Kohler & Chase "Baby Grand," Steck "Corner Grand," etc., etc., in mahogany and Circassian walnut cases at prices from $440 up. Several second-hand Grands at prices down to $250.

Piano Buyers Special Attention

Some of the Advantages This Remarkable Sale Holds Out to You Are:

1—The largest selection of quality Pianos ever offered on the coast at clearance prices and terms.
2—A saving in money without a sacrifice of assured guaranteed standard quality.
3—An immense selection of used Pianos at about half value.
4—The regular Kohler & Chase Guarantee, which protects you completely.
5—Full exchange privileges without charge, if you decide to take another instrument within one year.
6—Easiest terms ever offered on the different grades of instruments.
7—Free delivery within one hundred miles of Oakland.
8—Free tuning for one year.
9—Stool to match instrument.

Player-Pianos Buyers Special Attention

Some of the Many Advantages You Should Consider Are:

1—The largest selection of reliable Player-Pianos ever offered here at clearance prices and terms.
2—An important saving of money, without taking chances of getting a poor or unsatisfactory player.
3—The regular Kohler & Chase Guarantee, which is the best insurance a Player-Piano owner can have.
4—Full exchange privileges without charge—you may, if you wish, exchange for another instrument without loss.
5—One hundred dollars' worth of music (your own selection) free to those who purchase a new Player-Piano on regular terms.
6—Free delivery within one hundred miles of Oakland.
7—Free tuning and care of Player for one year.
8—A new style combination Player Bench to match the Player.
9—Instruction in how to properly play the Player.

Used Player Pianos

will be sold as low as $265 and $285 on terms of $8 per month.

Used Pianos will be sold on terms as low as $4 per month.

No First Payment Necessary

Don't stay away on account of the lack of ready money. Any Player-Piano or Piano from the best to the cheapest will be delivered to any reliable person within one hundred miles of Oakland without one penny down.

This offer is freely made to any reliable man or woman who otherwise could not take advantage of these sale reductions.

Rent A Piano

You may rent a good, playable Upright Piano for $5 monthly if ordered during this sale. A year's rent credited if you buy.

473 12th Street — Kohler & Chase, Established 1850 — **Bacon Building**

Osgoods' DEPARTMENT DRUG STORES

Green Trading Stamps

We are the only drug stores who give Green Trading Stamps with every purchase. We believe in Green Trading Stamps for many reasons. The principal one is it gives our customers an opportunity to share the profits on every purchase. We always sell every article at a cut rate, yet we give Green Trading Stamps which are as good as money for the purchase of goods we do not carry. You can furnish an entire house with goods both useful and ornamental with Green Trading Stamps with no further expense. Green Trading Stamps accumulate. The more quickly they accumulate. Buy every necessary article in our line from us, get your Green Trading Stamps, use them the same as money to buy other useful articles needed in your household. This is the only chance we know of to get something for nothing.

We have just received a large supply of fresh Cigars direct from the factories. We are selling all 12½-cent cigars at **10 CENTS** and SEVEN of all the leading 5-cent cigars for **25 CENTS.**

OSGOOD'S

7TH AT BROADWAY, 12TH AT WASHINGTON ST.

WILL PLIGHT TROTH AT SERVICE TONIGHT

ALAMEDA, Aug. 29. — Miss Louis McCraith and Lloyd E. Rabjohn will plight their troth tonight at a simple home wedding, which will take place at the McCraith residence, 1825 Hibbard street. The Rev. Father Bernard Praught of St. Joseph's church will perform the ceremony in the presence of the members of the bride's family and the brother and sister-in-law of the bride-groom, Mr. and Mrs. Leslie Rabjohn.

The home will be embowered with greenery and pink and white asters. An arch of smilax studded with the white asters will be erected between the living and drawing rooms, where the ceremony will take place. The bride will be gowned in white messaline with an overdress of flowered chiffon adorned with garlands of pink roses. She will carry a shower of white rose buds. The wedding supper which will follow the felicitations of the relatives, will be served in the dining room, where the pink asters will predominate in the decorations of both the interior and for the wedding supper.

The young people are to take a honeymoon trip of a few weeks and will return to Alameda to make their home, having prepared a pretty bungalow at 2090 Buena Vista avenue for their future residence.

COL. HUGER WILKINSON SUDDENLY PASSES AWAY

TONOPAH, Nev., Aug. 29.—Huger Wilkinson, a leading member of the Nevada bar, died suddenly just after midnight today, after leaving court where he had been pleading a case. Mr. Wilkinson was formerly a colonel in the regular army and was active in opening the Black Hills country.

OAKLAND MARKET

TWELFTH ST. at BROADWAY

Remember, two days' supplies must be provided for, as all first-class markets will remain CLOSED ALL DAY MONDAY—LABOR DAY.

Counters in all departments of this market will be laden with the very best and freshest good things to eat. Open till 10 o'clock Saturday night.

Hill's Tea and Coffee Department

SUGAR SPECIAL
FOR SATURDAY AND ALL NEXT WEEK.
(Delivered to your home).
10 lbs. BEST GRANULATED CANE SUGAR 50c
21 lbs. BEST GRANULATED CANE SUGAR $1.00
100-lb. sack BEST GRANULATED CANE SUGAR. SACK....$4.75
(when bought with other goods of the same amount at the Tea and Coffee Department).

HILL'S POPULAR BLEND COFFEE.
40c lb. 3 lbs., $1.10
HILL'S IMPERIAL COFFEE
35c per lb. 3 lbs., $1.00
HILL'S CROWN BRAND TEAS
50c lb. 5 lbs., $2.25

TEL. OAK. 3503.

MEAT

NOTE—This department will be closed all day Monday—LABOR DAY.

Live Specials for Saturday

Beef Pot Roasts ....11c and 12½c
Corned Beef, fancy....10c to 11c
Rump Roasts 14c
Boiling Beef .....10c and 11c
Pork Roast 14c
Pork Chops 15c
Leaf Lard 12½c
Mutton Legs 12½c
Mutton Shoulders 7½c
Eastern Hams 21c
Pure Lard 15c
Lard Compound 10c
Full weight. Polite service guaranteed.

BAKERY

Special for Saturday
Our fine home-made 25c Gold Cakes for Saturday only **20¢** each.
These are a nicely-flavored cake and are freshly baked right on the premises, **20¢** each.
Try our fine, big, fat Jelly Doughnuts — they melt in your mouth they are so good.

CREAMERY

Our Butter has no equal in this city—fresh churned and fine, green grass flavor, which you will not find in any other brand.
One pound ..... **40¢**
Two-pound square .... **80¢**
Headquarters for Sweet Unsalted Butter.
Best Petaluma Ranch Eggs, **40¢** a dozen
Strictly Fresh Pullet Eggs, **30¢** a dozen

DELICATESSEN AND GROCERY SPECIALS

Seven New Holland Herrings ..... **25¢**
3 Cans Snider's Pork and Beans, 10c size .....**23¢**
Imported Swiss Cheese, per pound ..... **35¢**
Fancy New Honey, per bottle ..... **8¢**
Fancy Ripe Olives, per pint ..... **15¢**
Fancy New Sauerkraut, per pound ..... **5¢**

OUR DELICATESSEN DEPARTMENT WILL BE CLOSED LABOR DAY

We have prepared an extra large assortment of Hot and Cold Delicacies for your Sunday and Monday picnic lunches.

Free Sampling Del Monte Fruits

Oakland Market Grocery Co.
J. G. SKINNER, Proprietor

ALLEGED HELPER OF THIEF JAILED

Attorneys Serve Habeas Corpus Papers; Man in Detinue.

James R. Franklin, whom the police believe to be the accomplice of Robert Emmet Graham, the burglar shot down by Corporal L. W. Brock, three weeks ago when he attempted to escape, and now awaiting trial, is being held in detinue in the city prison. Franklin was captured a week ago yesterday at his rooms, 619 Fourteenth street, but it was only this morning that the fact was made known that a suspect had been taken into custody.

Franklin is an ex-convict, having served sentence in San Quentin for grand larceny in 1896, and he has refused to make any admissions to the police as to his connection with the burglaries laid to Graham. Inspectors Gallagher and McSorley have been investigating the case, and through Franklin's alleged connection with the burglary, have succeeded in recovering a bolt of cloth stolen from the shop of George K. Suzuki, 1711 Telegraph avenue.

Graham was seen by Brock carrying some bolts of cloth at Fourteenth and Jefferson streets, and was ordered to halt. He turned and struck Brock down with a bolt of cloth, and then attempted to escape. Brock stopped him with three bullets in his body.

Graham refused to disclose the identity of his accomplice. The shooting occurred within a few steps of the room in which [illegible] by Graham and Franklin, according to the police. Through clever detective work, the police finally traced the loot to Franklin's room.

The fact that Franklin had been captured and had been held on the "small book" for a week was disclosed today when habeas corpus proceedings were initiated by his attorney to show cause why he should not be either released or charged with crime.

WILL HAVE FINE FLOAT IN PARADE

Alameda to Represent Electricity in Coming Pageant of Native Sons.

ALAMEDA, Aug. 29. — One hundred and twenty dollars, as the initial subscription to a fund being raised to represent the municipal electric light plant of the city of Alameda in the Native Sons' carnival in Oakland, was raised at a meeting last night. The meeting was held under the auspices of the Alameda Chamber of Commerce, and the money was promptly forthcoming.

The float will be built on a flat car of the Oakland Traction company and the design, to be selected later, will be one of the most beautiful [illegible] planned to expend about $500 on the float, which will represent municipal energy in the matter of developing local resources. The float will be outlined in incandescent lights and will be a blaze of illumination.

The municipal electric light plant has been operated by the city of Alameda for the past 30 years, and has proved an unqualified success, according to the officials in charge of the works. All lighting and power, for commercial, street and domestic purposes is supplied in Alameda by the plant. The people recently voted bonds for the erection of a new building at the plant and much new machinery has been installed. The new building is about completed. A slight accident in the changing over of the switchboard resulted two weeks ago in an interruption of three minutes of the current. This was the first time, the authorities declare, that the current has been off the "bust bars" in eight years.

OAKLAND ELKS TO VISIT SAN JOSE

Local Herd to Join Berkeley Bills on Special Excursion.

Oakland Elks, No. 171, have joined forces with Berkeley Elks No. 1002, for an invasion of San Jose Saturday night where the new home of the San Jose order will be formally dedicated. It is expected that fully 300 members of the two herds will make the pilgrimage and a big time is promised. A special train will leave Berkeley at 6 o'clock on the evening of that night and will pick up the Oakland delegation at 6:30 o'clock at First and Broadway streets. A forty-piece band, composed of members of the Berkeley order will accompany the excursion and dispense the syncopated melodies en route as well as upon the arrival at San Jose. Upon their arrival at San Jose the two orders will parade, the Oakland drill team leading the procession. A number of novel stunts are down for exhibition and the local lads declare they will startle the upcountry? ites.

FRIENDS URGE BOYLE TO RUN FOR CLERKSHIP

A number of friends of Harry Boyle met at the office of George Ingram last evening for the purpose of discussing the advisability of urging Boyle to make the race for the office of county clerk.

There were representatives from different sections of the county, and after forming and holding an executive session they arrived at the conclusion that it would be advisable and for the best interest of the county to urge Boyle to enter the contest.

Boyle is at present one of the board of school directors of the city of Oakland and has many warm friends and admirers throughout the county.

WOMAN SEEKS EXPRESSMAN.

BERKELEY, Aug. 29. — Mrs. Mary Eastman, formerly of Salt Lake City, has appealed to the police to help her locate a suit case in which she carried several valuable articles. Alighting from a train Wednesday she handed it to a man she supposed to be an expressman, asking him to take it to 2329 McKinley avenue. It has never arrived.

Painless Parker
MAKES GOOD
15th and Broadway.

MIGHTY VALUES

Abrahamson's
THE HOME OF FASHION
OAKLAND, CALIF. 15TH & WASHINGTON STS.

Coats At $14.95

These coats should sell for $25.00, but our buyer while in New York bought an entire lot, and secured a price that enables us to offer them as an Extra Special; they are coats of all materials, trimmed with velvet and imitation furs. A wonder for the price. Saturday's Extra Special **$14.95**

Jaunty Suits $27.50

Suits that are not shown elsewhere will be found in this beautiful collection of Sample Suits.

It is a real pleasure to look at them and see the many styles and colors and above all the materials are of the newest brocades and rough finished fancy cloths. Saturday is the day. Values to $50 **$27.50**

Wool Dresses At $9.95

New pretty styles that have just arrived. Made of brocaded, plain and fancy weaves materials; trimmed with satin and buttons; draped skirt effect. Clever values at $25.00. Saturday **$9.95**

Style Demands Sailors

We have them, nobby ones, too. Made of satin and hatters' plush, with velvet facing in shades of Black, Navy and Brown. For Saturday, **$2.25**

Our Millinery Section

offers exceptional values, together with the assistance of expert designers the most fastidious customer can be pleased as it is a pleasure to show the incoming styles which arrive daily.

Bring the Youngsters

to our Millinery Dept., where they can be pleased, as we specialize on Children's and Misses' Millinery; shapes of Plushes, Paons, Satin and Velour. Trimmings of all kinds and a pretty line of Trimmed Hats, priced from **$2.50** to **$7.50.**

Models at $7.50

These trimmed models have all the beauty of a Paris shop; shapes of plush, velour and moire, trimmed with the new fancies of the season. To appreciate this value you must see them Saturday **$7.50**

Cozy Lounging Robes $2.89

Made of double faced German flannel, trimmed with loops, cord and tassel; large variety of patterns. $3.50 value Saturday **$2.89**

Lingerie Waists

Lot 1 **95c** | Lot 2 **$1.25**

This beautiful line we have divided into two lots and you will find values that you have never seen offered at such low figures. Lot No. 1, 95c; Lot No. 2, $1.25. Come early while the assortment is complete.

New Tub Dresses $2.25

Just received a shipment of tub dresses suitable for street and house wear, made of figured and plain lawns, neatly trimmed; others of embroidered linen and ratine; a most magnificent lot. All sizes. Values range from $3.00 to $5.00. All go for Saturday..... **$2.25**

Children's Hose 16⅔c

Made of best quality, combed yarn, high spliced heels and toe, elastic top, fine French rib; black, white and tan, sold everywhere at 25c. Saturday, 16 2-3c; 3 pair for 50c.

Women's Burson Hose 19c

Fast black seamless foot, elastic top; all sizes. Regular 25c. Saturday, pair **19c**

NECKWEAR SECTION

Dainty neckwear which adds so much to the appearance will always be found at Abrahamson's and reasonably priced.

New Effects and Styles in Lace Collars
Which come in white and cream designs that are snappy and effective. Prices range—
35c, 50c, 65c, 95c, $1.25, $1.50 and up

Neck Ruffles and Frills
Cream, White and Ecru, the style that will add much to your tailored suit. Price—
25c, 35c, 50c, 65c

Venice Lace Collar and Cuff Sets,
Rich in appearance, all pretty designs, Cream, White and Ecru. $3.00 values **$1.95**

Glove Section

Offers Women's Lamb Skin Gloves, overseam, two-clasp; all shades. A very dressy and durable glove. $1.25 value, pair **95c**

Ribbon Section

Offers one excellent special—all our 35c and 45c fancy ribbons, Dresden, striped, and polka dot effects suitable for hair bows, sashes and millinery use, 5 to 6 inches wide, all, per yard **29c**

OUR HUMAN HAIR DEMONSTRATION

is still on. Get your hair dressed by an expert. Lustrous switches from

95c to $35.00.

Initial Towels

Extra fine quality Face Towel with embroidered initial .....**25¢**

Double Bed Sheets

Good quality muslin, size for double bed. Special, each .....**56¢**

Pillow Cases

Made of soft finished muslin; size, 45x36. Special .....**12½¢**

BEAUTIFUL HOME ON LAKE MERRITT

Every Room Furnished to Suit a Different Period; Excellent Taste Used.

In one of the finest appointed homes in the bay section just now being furnished, we have installed a Circassian Walnut Louis XV style Chickering Grand. We have taken in trade on this Grand one 88-note autopiano, in excellent condition—case like new—bench, stool to match, and thirty odd rolls of music. This player sold originally for $650.00, but we will sell the entire outfit now for $345. The instrument carries our ten-year guarantee and satisfaction or money refunded.

As to terms, we will arrange payments on the entire amount at $2 per week. This player must be seen to be appreciated. Call any time up to 10 p. m.

Eilers Music House, 1448 San Pablo avenue, next to Kahn's new building.
—Advertisement.

POLICEMEN ATTEND MASONIC INITIATION

Oakland and San Francisco police who are members of the Masonic order assisted in elevating Samuel Higgins, a member of the San Francisco force, to the third degree. Every chair in the lodge room of the Presidio lodge F. & A. M. No. 354 was occupied by a police officer. Chief Petersen of Oakland, with Captain Thorwald Brown, Lieutenant Woods, Inspectors Green, Emigh, Wallman and Neils and Patrolmen Hollenberg, Rossick, Lenhardt, Greenlee, Underwood, Crandall, Jordan, Gargadennec, Peterson and Thornally attended.

Tango Ties
Fresh, new, snappy,
50c

S. N. WOOD & CO.
Oakland COR. WASHINGTON AND 11th STS. | COR. MARKET AND 4th STS San Francisco

Latest shapes and styles in Men's Hats, Soft and Stiff $2 and $3 Full assortment.

Here's the newest thing in the dance line!

For the latest in Men's Made-to-Order Suits you'll have to see our tailoring department.

Tomorrow is the very best time— any time up until 10 o'clock will do.

"Kearney, our Kutter," is the man with the style.

Suits made to order ..$19.50 TO $40

Two-piece College Cut Suits with Caps to match, a specialty.

All work fully guaranteed.

Blue Serge Suits, any style $19.50
Blue Cheviot Suits, any style..$22.50

FRIDAY
August 29, 1913

OAKLAND TRIBUNE EDITORIAL PAGE

FOUNDED BY
William E. Dargie
IN 1875

An Underhand Knock From San Francisco

The Oakland correspondent of the San Francisco Examiner has taken it upon himself to knock the pending liquor ordinance. He is sending reports to his paper so wide of the truth as to demand contradiction. For instance, he says "the ordinance seemed to have no champion." Then he says everybody found fault with it, and makes a studious effort to convey the impression that the ordinance as a whole is unsatisfactory to both the law and order people and the liquor dealers.

As a matter of fact, the proposed ordinance in its general scope and purpose has the endorsement of ninety percent of the people of Oakland. The differences of opinion on which the Examiner correspondent lays so much stress relate only to details, and minor details at that. Taken as a whole, very few object to it, save the proprietors of saloons in the residence districts and the keepers of the more disreputable joints. A majority of the reputable liquor men are in favor of reducing and limiting the number of saloons.

The ordinance was framed by the City Attorney under the direction of the City Commissioners. The law and order people and the liquor people were consulted and given a full opportunity to present their views while the ordinance was in preparation. There was a general agreement on its main provisions.

Yet the Examiner correspondent says the ordinance has no champion. A free discussion has developed a variety of opinions respecting certain minor provisions of the measure, but no hostility to the ordinance as a whole. The ordinance is frankly a compromise, which accounts for the conflict of opinion respecting the tenor of some of its provisions. But the Examiner correspondent grossly misrepresents the character of the differences which have been expressed before the Council. He tries to convey the impression that the differences respecting minor detail and method assume the proportions of opposition to the ordinance itself. In effect, the Examiner has been made by its Oakland correspondent to champion opposition to a reform demanded by an overwhelming majority of the people. This furtive method of opposing the wishes of the community should not go unrebuked.

Bids for Oakland City Bonds.

A gratifying proof that Oakland's credit is strong was furnished by the bidding for the $990,000 lot of city bonds offered for sale. All the bidders offered premiums. One of the largest bond-buying firms in the United States offered a premium of $25,510.

This means an early resumption of work on the city hall, auditorium and school buildings. That is primarily what the people voted for at the late election. Resumption of work on the uncompleted buildings means employment for a large number of mechanics idle at present. It means that the money derived from the sale of bonds will be put into circulation to find its way into the channels of trade. The suspended public improvements will now be prosecuted to an early completion, and the city adorned with structures in which our citizens can take a genuine pride.

But the chief reason for gratulation is that the increased facilities so urgently required for the school children will be provided without delay. The ready sale of this lot of bonds at a premium proves that the bonds remaining unsold can be marketed at any time. Operations can now proceed with the confident assurance that the financial obstacles have been overcome, and that lack of money in future will not interfere with the public improvements authorized by popular vote.

When the new schoolhouses are completed Oakland can challenge comparison with any city in the world for the beauty and character of its school buildings. Utility and safety have been combined with artistic beauty in giving form to structures which must be regarded as models of their class.

The Water Question in Sacramento.

Sacramento city draws its water supply from the Sacramento river. The Sacramento river is fed by the snows in the high Sierra and flows down the mountains in natural channels to the point of diversion, which is just outside the city limits.

Two propositions are agitating the people of Sacramento in regard to their water supply. One is to abandon the present source of supply and pipe the water direct from the mountains. This would necessitate the acquisition of water rights, and a heavy expense for pipe line and other construction. It is opposed on the ground of unnecessary cost.

The other proposition is to install settling basins and a filtration plant to purify and clarify the water and continue using the Sacramento as a source of supply. The cost of doing this is very small compared with the expense of bringing water from the mountains. The supply from the river is inexhaustible, and by utilizing it the city will be fortified for all time against water famine. The supply for domestic use can be augmented any time the growth of the city requires it. Augmenting the supply would present an altogether different aspect if the water were piped from a long distance.

It seems strange that there should be any controversy over the question. As before stated, the water in the Sacramento river flows from the heart of the high mountains. It can be made pure, clear and perfectly healthful by filtration. For cheapness and abundance it cannot be excelled. Bringing the water through pipes from a long distance is not an insurance from contamination. Even in the mountains the streams sometimes get muddy and the water becomes defiled. Hence filtration of all surface water is being resorted to everywhere to insure purity and clarity. If Sacramento goes to the mountains for her water it would probably become necessary to install a filtration plant to accomplish precisely the same result that can be achieved at much [illegible]

If the Sacramento river ran by Oakland it would never be disregarded or contemned as a source of supply for domestic use. We do not have the opportunity to use it as Sacramento has. Hamburg and Altona draw their water supply from the Elbe, a navigable river studded with large manufacturing cities and flowing through a densely populated region. By filtration the water is made clear, pure and healthful. Why should not Sacramento emulate the example set by Hamburg and Altona, and avoid a needless expense and the introduction of new problems into the question of supplying the city with water?

Dr. Aked on the White Slave Law.

Writing of the Diggs verdict in the San Francisco Examiner, Rev. Charles F. Aked says the title of the Mann white slave act is misleading, that the language of the text is far broader in scope than the title would indicate. His criticism is just, but it is the language of the text, not the wording of the title, that expresses the meaning of the law. The main purpose of the law was to suppress the white slave traffic, but it was worded to make it apply to acts leading up to prostitution. Taking young women from their homes and transporting them to another State for immoral purposes has a strong tendency to make prostitutes of them.

Apparently Dr. Aked thinks a harsh application of the law was made in the case of Diggs. He says Diggs is no white slaver. That is true. But should the law be amended on that account? The offense of Diggs does not reach the degree of enormity as the offense which has come to be known as white slavery, but that is a matter for judges to consider when passing sentence. Whether the law should make the distinction is a question. It makes a distinction in other cases with even less warrant. For instance, burglary committed in the daytime is punished less severely than burglary committed at night.

Still the purpose of the law is a good one, and tends to conserve public morality. It places an instrument in the hands of blackmailers, but the same is to be said of many other criminal statutes. Very few can be blackmailed unless their passions lead them astray. Is it worth while to relax a statute that loose men may be protected from blackmail when doing so will provide immunity for such offenders as Diggs? Dr. Aked thinks it unjust that Diggs should be branded as a white slaver when he is not, and he is right, but that does not imply he does not deserve punishment.

Justice cannot afford to be too nice in drawing distinctions, nor should abstractions weigh against the positive advantage of making social corruption unsafe and less easy.

After assuaging the thirst for information regarding his negotiations with Mexico, President Wilson gently admonishes Congress to keep its shirt on and not be a fool. Penrose has already committed himself, however.

IT DEPENDS ON ROADS

In stirring up Missouri on the good roads question, Governor Major is not introducing any dangerous innovation. He is simply going back to first principles. The story of victorious civilization is the story of its roads.

Of all ancient peoples, the Romans scarred the record of their power and dominion most deeply upon history, for they built the best roads. The Roman Forum began as a market place in a low spot among hills, which grew up on either side of a cobblestone road—the "Golden Way." Poor as that highway was, it was centuries ahead of the best contemporary road-making elsewhere. The power of Rome grew with the extension of its roads until the Golden Milestone in the center of the Forum was at once the starting point and the destination of the greatest and best road system of ancient or modern times. The said adverse critic of Roman civilization was not the legionary, it was the road engineer. The secret of Roman military greatness was not in the stones of its fortifications, it was in the paving blocks of its roads.

[illegible] the most efficient railroads and the worst country roads on the globe. In railroads capable of handling a large tonnage economically, we lead the nations. In the average goodness of our rural highways, we are generations behind the Incas, those enlightened barbarians whom Pizarro found threading their canoes and climbing the slopes of the Andes in the dawn of the sixteenth century. From population center to population center American transportation facilities by making our roads worthy of our railroads.—St. Louis Republic.

PUBLIC OPINION

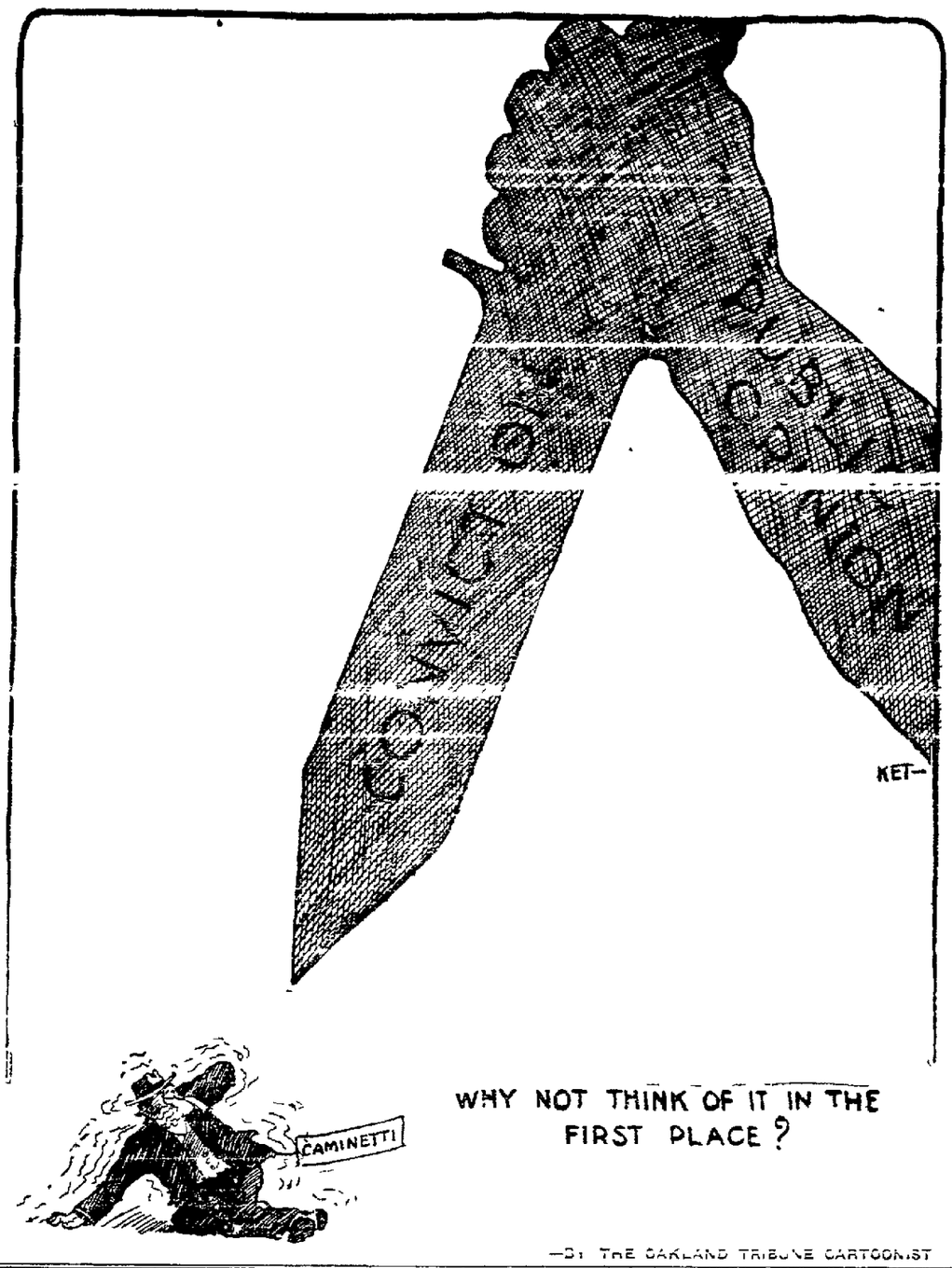

—By THE OAKLAND TRIBUNE CARTOONIST

HIS CHOICE OF WEAPONS

John P Irish of San Francisco was counsel before the state department in the matter of a claim of an American client against one of the Latin American Republics.

The Latin republic didn't want to pay and there was a long dispute, during which the representative of the southern country claimed Irish had put a stain on his honor and said he intended to challenge Irish to a duel.

John Hay, then secretary of state, told Irish about the affair and asked "What will you do, Irish?"

"Accept it of course."

"Accept it?"

"Certainly, and I shall name the weapons."

"What weapons shall you choose?"

"Feet," exclaimed Irish, "good Iowa feet, the kind I was born with, and I'll kick that diplomatist down the street until the police interfere with the proceedings."—Saturday Evening Post.

EATING THEIR WORDS

[illegible] to destroy their books in a singularly unpleasant fashion. In 1668 Philippus Oldenburger, a German jurist, published a description of his travels through Germany. A passage in this offended his liege lord, and Oldenburger was soundly flogged and then ordered to eat a copy of his book. It was only a duodecimo, but he found the task beyond his powers, and after five pages pleaded successfully for a remission.

When Bernard the Great, duke of Saxony, learned that he was criticised in some pamphlets, he had the author arrested, and after putting his in the pillory for an hour, with one of the objectionable works between his teeth, made him swallow it.

Cases have been known of voluntary book eating. Oglor de Busbecq states that the Tartars used to eat books in order to acquire knowledge, this being the only way in which they were capable of assimilating printed matter.—Chicago News.

BREEZY BITS

The poison pen is generally dipped in bile.

As might have been anticipated, the decate on the "poor man's butter" developed unusual strength.

When th ecotton-bale currency comes into vogue, the Georgia negro will at least be able to conserve his mule.

About the only way the Balkan embroglio can be ended will be for everybody concerned to get licked simultaneous.

Sylvia Pankhurst concluded by saying that the time for speaking is over, but Tom Heflin failed to catch her last remark.

Messrs. La Follette and Smoot have hopes of leading the Democrats a merry dance through the introduction of the "Baa-Baa Split."

As a master of ceremonies, Oscar S Straus rises to announce that the first number in the bull moose program will be a tambourine solo.

A rubber doll saved a West Virginia baby from drowning. Unfortunately our youthful Sunday excursionists don't like to go rowing with that kind.

Senator Bacon says he is in receipt of 25 "cures" for the currency evils; and he would have a great many more if the wise ones were not engaged in preparing sovereign remedies for the troubles to the southward.

Vice President Marshall finds the educated class the most dangerous but without an education where would we get [illegible]

The New Jersey antis are fearful of being attacked at their coming convention, perhaps some of the suffragists would not be averse to having a few strong arms hold them.

SCIENCE IN BRIEF

Earthquake sounds are described as variations of heavy rumbling, so low in pitch as almost to be more felt than heard (in many cases inaudible to persons who are deaf to very low tones), and belonging to one of another of the following types: The passing of wagons, thunder, wind, the fall of a load of stones, the fall of a heavy body, an explosion, or some other miscellaneous sound. In strong earthquakes the sound area occupies a central region (on an average two-thirds) of the disturbed region, in moderate earthquakes the two areas are approximately of the same magnitude; while in many slight earthquakes the sound area is larger than the disturbed area. As a rule the beginning of the sound precedes the shock, and the end of the sound follows the end of the shock.

According to statistics just published, Berlin appears to be an extraordinarily healthful place for the aged, who live there in remarkably large numbers. A feature of the figures is the much greater number of old women in proportion to old men, and with every decade above 70 the proportion increases astonishingly. In Berlin the number of men between 70 and 80 is 12,898, while the number of women is 25,204. For Greater Berlin the figures are 20,000 and 37,520 respectively. Of persons between 80 and 90 women are in an enormous majority. For Berlin the figures are 2036 men and 5371 women, and for Greater Berlin 3169 men and 7810 women. Berlin has a large number of nonagenarians, and of these three out of every four are women. In Greater Berlin there are 864 women who have passed their 90th birthday, but only 111 men.

Discovery of a prehistoric Turkish bath in Ireland suggests again the thought that most of the things about which modern civilization boasts are ancient. An automatic machine was in use to supply sacrificial water in an ancient Greek temple. Queen Marie Therese had an elevator in her house at Luxembourg at least as early as 1777, and an omnibus was running in Paris in 1662. In 1667 Robert Hooke conveyed sounds to a distance by distended wire—telephoned, in fact.

HOW SPIDERS SPIN BALLOONS

This is the time of year when spider aeronauts begin to make their flights. The country boy especially is familiar with the balloons which as common spider threads are strung thick along the fence which he follows to and from school. At every step he brushes from his face [illegible] avoided.

A Hyatt Verrill in "Hammond's Book for Young Naturalists" tells about these "common spiders which use their thread for balloons, and by their aid travel through the air for long distanres, sometimes hundreds of miles."

"When the little aeronaut wishes to make an ascension," says Mr Verrill, "he climbs to the highest spot he can find, such as a fence post, low brush, or the tip of a blade of grass, and here, holding by his forefeet, he stretches his body upward and rapidly spins out a thread. The free end of this line is carried up and away by the breeze and rising warm air, until at last, though having been spun to lift the spider's weight, he lets go his hold and sails daily away.

"Perhaps you think this simple, breeze-borne thread should not be dignified by the name of 'balloon,' but nevertheless the little spider can regulate his speed and sail in safety far more successfully than did even the famous Wright brothers. If the breeze freshens he has only to gather in some loose silk, while if it grows calm and he falls earthward he can spin out yard after yard of floating gossamer. These flying spiders are very common, for the habit is almost general among many species of young spiders, and on warm autumn days we may often see hundreds of their threads streaming upward from fences, grass and bushes or floating about in the air. Borne on the wings of a stiff September wind, these tiny adventurers travel far and swiftly, and have even been seen floating safely through the air far out to sea."

20 YEARS AGO IN OAKLAND

The engagement of Miss Elfrid C Holland of this city and Noble T. Potts of Chicago is announced.

Professor Inskeep has returned from Indianapolis.

Rev J W Harris is recovering from his illness.

The engagement of Miss Marie Louise Bullerman of Berkeley and S C Hornett is announced.

Judge Frank B Ogden is slowly recovering from his illness. It will be some days before he is around the courts again.

George Oakes, editor of the Haywards Journal, has commenced his fight for state printer.

The Encinal Boat Club has had the subject brought before it of holding its regattas on Sunday.

A deed was placed on record in the County Recorder's office this afternoon wherein the Pacific Improvement Company conveys to the Southern Pacific Company of Kentucky a piece of waterfront property between Franklin and Washington streets.

Dr E H Woolsey will leave for Chicago next Tuesday.

The Misses Madeline and Helen Cashman have returned from their vacation in the Santa Cruz mountains.

The United States army recruiting station in Oakland has been abandoned temporarily at least. An officer of the Seventh Cavalry has been in charge for some time endeavoring to recruit his regiment to about 40 to bring it up to its full complement of men.

The Laborers' Protective Association met last night and agreed to insist upon the continuance of $3.50 as a day's wages for the members of that organization.

Dr Carrie Young will deliver an instructive lecture to women only on anatomy and the laws of hygiene at the church at the corner of Twelfth and Brush streets.

The well known firm of Jonas Brothers held a pleasant family reunion at the residence of Mr and Mrs Marcus Jonas on Sunday afternoon last.

Henry Irving and party arrived this morning from Portland, coming in quite unexpectedly after all, despite the fact that they were expected daily and it was known they were on the way.

A meeting of the Longfellow Association will be held tomorrow evening at Miss Head's school. Ex-president Horace Davis will read a paper on the classic and romantic.

The friends of Miss Mason tendered her a surprise party Friday evening last.

The progressive town of Hayward, fast building up since the completion of the railway, has voted to issue $30,000 in bonds for the purpose of building a sewer system.

OAKLAND'S POPULAR THEATERS
VAUDEVILLE LEGITIMATE
All Eastern Successes Will Be Perfectly Staged in Oakland

MACDONOUGH THEATER F. A. Giesea, Manager. Phone Oak. 17.
TONIGHT, TOMORROW MATINEE AND NIGHT
GEORGE KLEINE Presents
THE PHOTO DRAMA QUO VADIS IN THREE ACTS
Its Realism Has Astounded the Entire Show World—All Seats Reserved—25c and 50c.
One Week Beginning Sunday Matinee—"LES MISERABLES"

OAKLAND Orpheum
Twelfth and Clay Sts.
Sunset Phone Oakland 711
PRICES Evenings, 10 [illegible] 50c, 75c, Box Seats $1 Matinees, (except holidays) 10c, 25c 50c
MATINEE EVERY DAY
The Highest Standard of Vaudeville
MILTON POLLOCK & CO in George Ade's play "Speaking to Father", RAMESES W. S. "RUBE" DICKINSON· WILL ROGERS, the Oklahoma Cowboy, WARD BAKER, the violinist THE THREE DU FOR BOYS, MACK & WILLIAMS, NEW PATHE PICTURES; LAST WEEK OF THE BELL FAMILY

Pantages
12TH AND BROADWAY, OAKLAND
Matinee Daily at 2.30 Nights, 7:15 and 9.
SUN AND HOLIDAYS | Matinees 1 30 and 3 30 | Nights Continuous from 6-30
PRICES—10c 20c and 30c.
LONDON'S PRIZE BEAUTIES
8—ENGLISH ROSES—8
A REAL VAUDEVILLE SURPRISE
VICTORIA FOUR
AMERICA'S GREATEST HARMONISTS.
SIX—OTHER STAR FEATURES—SIX INCLUDING GENUINE MOTION PICTURES OF THE DIGGS CAMINETTI CASE

IDORA PARK
"The Girl From Paris"
Great Herald Square Musical Success—Free in Canopied Amphitheater Every Night—Matinees Saturday and Sunday
Big Labor Day Celebration at Idora, with Matinee Show
"HONEYMOON TRAIL"

LIBERTY PLAYHOUSE Direction H. W. BISHOP
TONIGHT—THIS WEEK ONLY—POPULAR MATINEES SATURDAY AND SUNDAY
Opening of the Lovell Alice Taylor Season—The Bishop Players offer
"MARY JANE'S PA"
The delightful comedy of American rural life by Edith Ellis, author of "Seven Sisters." A splendid cast and a great scenic production
Matinees—All Seats 25c Evenings, 25c and 50c
Next Monday Matinee—Opening Performance of "The Woman" Entire House, 25c. All Seats Reserved.

COLUMBIA
BURLESQUE CIRCUIT
16th, Bet. Broadway and Washington Sts.
Phone Oak. 176. Prices 10c, 20c, 30c.
Mat. [illegible]
FAREWELL WEEK
DILLON & KING
WITH THEIR
GINGER GIRLS
PRESENTING
"IN BANANA LAND"

DENOUNCES SECRET CAUCUS

Senator Hitchcock Reopens Fight on the Income Tax Bill

WASHINGTON, Aug. 29.—Denunciation of the Democratic Senate caucus as a "political machine" by Senator Hitchcock, one of the Democrats who refused to be satisfied on all features of the tariff bill, marked today's reopening of the fight over the income tax.

... by the hasty decision of a secret caucus on details of the income tax?" demanded Hitchcock. "Why should they be expected to vote down every amendment, however good, simply because it comes from the other side of the chamber? Why should the income tax section not be amended here on the floor of the Senate if debate convinces Senators that it should be?"

... terday demanded that the bill be changed to increase the income tax on large fortunes, apparently had gained strength, and insisted that they would force the party conference late today or tomorrow to make substantial increases.

LEADERS WEAKEN.

Senate leaders were prepared to grant concessions, but the insurgents were not informed that their proposals would fully meet their views.

Hitchcock's attack was delivered in connection with his amendment for a heavy penalty tax on trusts or monopolies controlling more than one-fourth of the country's production or trade in any given line. Five per cent would be added to incomes of corporations doing from one-fourth to one-third of all business in any given line; 10 per cent for those doing from one-third to one-half, and 20 per cent for those above one-half. It would apply to no corporations capitalized at less than $50,000,000, or doing a business of less than $10,000,000 annually.

Senator Hitchcock declared his amendment had been offered in the caucus and beaten 23 to 18, but he alleged it had not been an open fight there.

"It was not even a fair test of caucus strength," said he, "for there was a caucus within a caucus. The nine Democratic members of the finance committee voted as a unit without regard to their individual convictions. It was a wheel within a wheel, a machine within a machine.

CALLS IT FARCE.

"Caucus rule makes public debate in the Senate farcical. Senators will not even remain in their seats to hear them; caucus rule kills the very spirit of legislation. This income tax section, instead of being here a thing of life and interest, lies in this chamber a veritable corpse.

"Amendments have been offered from the Republican side by Senators who have made a study of the income tax. They were not contrary to any Democratic doctrine, they would not endanger the bill. Why then must Democrats be required by caucus rules to vote against them?

"With other Democratic Senators, I have felt bound up to this time with these obnoxious caucus rules. Now, however, we have reached a point where I feel free to take another course."

ANTI-TRUST FAILURES.

Senator Hitchcock added, in support of his amendment, that the anti-trust laws had proven failures so far as checking monoplies and trusts were concerned. He declared his amendment, he believed, would prove an effectual check on the illegitimate control of the market by great trusts.

The amendment was discussed briefly by Republicans and endorsed by Senator Bristow, who said he did not believe corporations would be able to "pass on the tax" to the consumer.

Senator Williams, in charge of the income tax section of the tariff bill, said "the Democratic party, in the fullness of its wisdom," would deal comprehensively with the trust and currency questions, but it did not propose "to load down a tariff bill with the alleged reform of Senators along those lines."

Party dissension veered to the Republican side when Senator Cummins predicted that the Hitchock amendment would probably be assailed as another attack on the rich, as Senator Lodge had assailed income tax amendments yesterday. He denied there was a campaign on foot against wealth, but declared there was a campaign against "unscrupulous watering of stock," such as he declared occurred in the Steel Corporation and the Chicago and Alton deal.

To Cure Salt Rheum and Scaly Skin

A Most Effective Treatment, Quick in Results.

Salt rheum, scaly skin and other itching skin afflictions may be soothed by frequent applications of witch hazel. But the cure must come from the activity of the fine network of blood vessels that make up the skin formation. You should use S. S. S. for the blood. This splendid remedy is a marvel for salt rheum, eczema, lupus, psoriasis and scrofula. Ask at any drug store for a bottle of S. S. S., and you are then on the road to health. The action of this remarkable remedy is direct, positive, certain in its influence. It is one of those rare medical forces which act in the blood with the same degree of certainty that is found in all natural tendencies. The manner in which it dominates and controls the mysterious transference of the rich, red, pure arterial blood for the impaired blood is marvelous.

Out through every skin pore acids, germs and other blood impurities are forced in the form of invisible vapor. The lungs breathe it out, the liver is stimulated to consume a great proportion of impurities, the stomach and intestines cease to convey harmful germs into the blood; the bowels, kidneys, bladder and all emunctories of the force to expel every vestige of impurities.

Get a bottle of this famous remedy to-day, and if your case is stubborn or peculiar, write to The Swift Specific Co., 188 Swift Laboratory, Atlanta, Ga.

LIND KEEPS OFFICIALS GUESSING

Washington Is Puzzled Over Dispatches Announcing Change

EAGLE PASS, Texas, Aug. 29.—General satisfaction with President Wilson's Mexican message was expressed today in a statement by General Jesus Carranza, acting head of the constitutionalists, at their provisional capital, Piedras Negras. He spoke in the absence of his brother, Governor Carranza, who is fighting at Torreon.

WASHINGTON, Aug. 29.—Administration officials were puzzled today by news dispatches saying that John Lind had reconsidered his plans to go to Mexico City and would remain in Vera Cruz several days. While it has been left entirely to Lind's discretion to determine his own movements, it was believed from official messages received yesterday that he would take an early train today for Mexico City to resume negotiations with the Huerta government.

Consul General Hanna at Monterey reports that a supply of medicine has arrived from San Antonio, Tex., and is being taken by William Federic to Torreon for stamping out the epidemic of smallpox and typhoid ravaging that city. Another supply received from Captain Oliver of the battleship New Hampshire is being taken to Torreon by automobile, in charge of George Richardson and Ernest Boehringer.

Consul Holland at Saltillo reports direct telegraph communication with Mexico City has been resumed.

There was no indication today of additional troop movements. Brigadier General Tasker H. Bliss, commanding the southern department, has full authority to move the different commands without instructions from Washington. He also is authorized to call on other departments for additional troops if in his discretion the situation warrants such action.

DIAZ WANTS INFORMATION.

LONDON, Aug. 29.—Felix Diaz, upon his arrival from Canada, telegraphed Mexico for information as to developments, meanwhile declining to discuss the situation.

General Diaz said to the Associated Press today that should his friends in Mexico nominate him for the presidency at the October election he would return.

MINING MAN DISAPPEARS.

DOUGLAS, Ariz., Aug. 29.—The disappearance of John G. George, an American mining man, following his release from a federal prison at Empalme, Sonora, last Sunday, has created great anxiety among his friends in Arizona and Sonora. The federals consider George friendly to the constitutionalists and it is feared he was rearrested after gaining his liberty.

George is manager of the mercantile department of the Richardson Construction Company and is a business associate of John Hays Hammond.

ITALY LIKES MESSAGE.

ROME, Aug. 29.—The energetic but courteous attitude of the United States toward Mexico is favorably judged in Italy, according to the Giornale D'Italia, in an article today commenting on the Mexican situation. It says: "President Wilson has given proof of political and diplomatic character of the first order."

HALE RETURNING TO U. S.

VERA CRUZ, Aug. 29.—William Bayard Hale, who has been acting under instructions from the state department at Washington in the assistance of John Lind in negotiations with the provisional government of Mexico, embarked last night on the Ward line steamship Morro Castle, intending to return immediately to Washington to lay the situation before President Wilson.

Dr. Hale, seen just after his final consultation with Mr. Lind at the American consulate here, said that he was very hopeful that their efforts would be crowned with success. He said that the most discussed point of President Wilson's proposals to General Huerta was the one eliminating the provisional president from being a candidate in the presidential contest this fall. Huerta contends that although the constitution apparently prohibits a provisional candidate from succeeding himself in office, he can resign and be a candidate. He further contends that he would be the most acceptable leader, under the present conditions.

Dr. Hale carries with him to Washington all of the notes which have been exchanged in the negotiations, including Lind's personal suggestions for the consideration of President Wilson. Dr. Hale said he expected Lind would remain in Vera Cruz until he had arrived in Washington, although he said Lind might go to Mexico City at any time if his presence was required there.

SAN PABLO MAN FACES EMBEZZLEMENT CHARGE

RICHMOND, Aug. 29.—Christopher Mack, who has been employed for several months as a solicitor for the meat market of Webb Brothers at San Pablo, was arrested yesterday on a charge of embezzling $300 of the firm's money during the time that he was employed. The warrant charging embezzlement was issued by Justice of the Peace John Chichester of San Pablo and following his arrest and inability to give bail Mack was taken to the county jail, where he will await the date for his preliminary examination. Mack, before going to work for the San Pablo firm, was a resident of this city and conducted a gymnasium. His alleged shortage was discovered by the meat firm in accounts which he had collected for the firm.

COMMANDER BEERS CHANGES HEADQUARTERS

BRIDGEPORT, Conn., Aug. 29.—Commander in Chief Alfred B. Beers of the Grand Army of the Republic issued orders here today announcing that national headquarters in this city would be changed to Hotel Patten, Chattanooga.

The Chattanooga encampment parade will take place at 10 o'clock September 17. The first business session of the national encampment will open at 10 a. m. September 18.

5000 Men's Brand New Shirts Underpriced

Hale's Washington and 11th Streets, Oakland **Hale's**

A Stupendous Sale—Crowds Will Attend!—The Shirts Will Sell Like Wildfire!
Shipment Just From New York—Newest Styles—Savings You Can't Duplicate!

45c For Regular 75c Shirts

These are "Run-of-the-Mill" Shirts of regular 75c quality, but with trifling defects, in most instances not noticeable, which makes possible this strikingly low bargain price—45c.

79c for $1 Shirts | **95c for $1.25 Shirts**

$1.19 for $1.50 Shirts—$1.35 for $2.00 Shirts—$2.50 for $3.50 Shirts
And $3.50 for Handsome, New $5.00 Pure Silk Shirts—Main Floor

A tremendous line of brand new Shirts for men—every one in the latest fall style, made of percales or madrases, plain or pleated bosoms, in a series of handsome checks, stripes and figures. The $2.50 Shirts are of silk mixture; the $3.50 Shirts are regular $5 pure silk effects in the latest Roman stripes. A sale so great in magnitude and money-saving that women should take advantage of the values for men who cannot attend.

Any Day You'd Gladly Pay $25 for These Autumn Suits—Hale's Sells Them at $15.00

They're Just In From New York, in the Latest and Smartest Styles of the Season

Handsome, graceful and of rare value at $15 are these regular $25 suits. They court examination in appearance, quality of fabric and excellence of workmanship for $15—and carry off the palm. Made of cheviot, matelasse and serges, with long coats satin lined. New season tones of brown, gray, blue, Copenhagen or black. More quality than ever before has been incorporated in these $15 suits, which examination will reveal. —Second Floor.

Exquisite Shadow Lace Waists—The Season's Rage
Sell Regularly at $4.50 (and Worth It) Here at $2.95

Beautiful filmy shadow lace waists of rare taste and quality ready tomorrow at $2.95. Fashioned with high necks, fichu collars and trimmed with colored velvet touches and pink or blue ribbon band and bows. You'll save $1.55 on each waist bought tomorrow at Hale's. —Second Floor

"Poppy" Sheets and Cases Underpriced Tomorrow
Hale's Famous Brand of Domestics---An Event of Worthy Money Savings

(Sizes Indicated Are Before Hemming)

"Poppy" Cases

42x36 inches	15c
45x36 inches	16c
50x36 inches	17c

"Poppy" Sheets

54x90 inches	49c each
63x90 inches	54c each
72x90 inches	58c each
72x99 inches	63c each
81x90 inches	63c each
81x99 inches	69c each
90x99 inches	82c each
81x108 inches	82c each
90x108 inches	89c each

Hemstitched Cases

45x36 inches	22½c each

Hemstitched Crib Sheets

45x64 inches	45c each
81x90 inches	80c each
81x99 inches	85c each
90x99 inches	90c each

"Atlantic" Sheets and Cases

(Sizes Indicated Are Before Hemming)

Hemmed Cases

45x36 inches	17½¢
45x38½ inches	19¢

Bleached Seamed Sheets

72x90 inches	37¢

Hemmed Sheets

54x90 inches	54¢
63x90 inches	59¢
72x99 inches	68¢
81x90 inches	68¢
81x99 inches	75¢

Saturday Hose Sale

25¢ For Women 35c, 50c, 75c Values

A decisive underpriced sale of women's Hose in plain black, fancy, lace and colored effects. A vast quantity to select from, in black, white, tan and desirable colors, 25¢ pair.

27 and 36-in. Table Centers, 50c

27-inch Centers are all linen ecru for coronation embroidery in various pretty patterns.

36-inch Centers on white material for eyelet embroidery. Finished models show you how they are worked.

35c Rubber Combs—Bargains at 25c

Several styles and sizes in all coarse or coarse and fine self-cleaning teeth. —Drug Counter.

Brocaded Crepe deChine, $2 yd.

In black and all good colors, 40 inches wide. $2 a yard.

Crepe Meteor $2 a Yard

In black and all good colors, 40 inches wide. $2 a yard.

Brocaded Velvets

In colors, 45 inches wide at $7 a yard. In black, 28 ins. wide, at $2.50 a yard.

25c, 30c Silk Moire Ribbon, 20c Yard

An excellent 5½-inch all-silk Ribbon for millinery sashes or hair bows, in white, black, pink, blue, cardinal, Alice, old rose, etc.

Dolls at $1.25

25-inch, sleeping eyes, long lashes, sewn wig of curly hair tied with ribbon; colored shoes and stockings; special at $1.25.

New Season Neckwear

25c, 50c, 75c

A select assortment of pretty fichus, Medici collars in lace and satins, some effects in black satin with white lace; dainty flat epaulet collars finished with solid color satin or Bulgarian embroidery; pretty neck ruffs, stocks and tabs and other pieces. Values are unexcelled at the above quotations. —Main Floor.

Glove Perfection in Perrin's Gloves

$1 Pair—2-clasp overseam gloves in all shades and sizes; also Perrin's 1-clasp cape or walking gloves.

$1.50 Pair—2-clasp overseam and pique stitch gloves in tan, brown, black and other shades.

$1.75 Pair—16-button lambskin gloves, all sizes, in white.

ITALIAN-AMERICAN CLUBS TO PARADE

Tomorrow's Demonstration to Be Big Feature of Seven-Day Mardi Gras.

The big feature of the week of the seven day mardi gras being held in Peralta Park, under the auspices of the Italian-American league of Alameda county, will be the parade to be participated in by many Italian societies and which will be held tomorrow evening at 7:30 o'clock, starting from First street and Broadway. The marchers will come up Broadway and turn east at Twelfth street to the mardi gras grounds.

The grand marshal will be Frank Barnet, who has chosen a number of able aids. James Fugazi is chairman of the parade committee and is to be credited with working hard for the success of this feature. The San Francisco societies to take part will arrive in Oakland at 7:30 o'clock. Queen Anna Mirko and her two ladies in waiting, Miss Alice Murray and Miss Florence Simas, will have places of honor in the procession. There will be a number of beautiful floats and a number of bands.

Among the San Francisco societies to take part are the Carabinieri Reali Military society, Garibaldini Society and Drum corps; Fishermen's Protective Union; Alpine and Aurora groves, U. A. O. D.; Scavengers' Protective Union; Young Men's Institute, No. 568, drum corps, Society Emiliana; Societa Piemontese; Malta Protective Union; Generala Guiseppa La Masa and others.

Among the Oakland societies will be the Societa Cristofero Colombo; Alden and Roma groves, U. O. A. D.; Scavengers' Protection Union; Italian-American league; Marconi lodge, I. O. O. F., and many others.

The San Francisco parade committee is composed of Dr. T. W. B. Leland and Samuel B. Fugazi.

Another feature Saturday night will be a big confetti battle at the carnival grounds. A special band concert will be held Sunday. The mardi gras is drawing large crowds and promises to be one of the most successful recently held in the east bay section.

SECRETARY BRYAN ON ANOTHER LECTURE TOUR

WASHINGTON, Aug. 29.—Secretary Bryan left here early today for Doylestown, Pa., to deliver a lecture late this afternoon. He will speak at Kennett Square, Pa., tonight, returning here tomorrow morning. Bryan will speak in Oxford, Pa., tomorrow afternoon and in Belaira, Md., in the evening, returning to Washington again Sunday morning.

Today in Congress

WASHINGTON, Aug. 29. — The day in Congress:

SENATE.

Tariff bill consideration was resumed with Senator Hitchcock denouncing Democratic caucus as a "political machine" and reopening fight over income tax provisions.

Lobby committee continued its hearing.

HOUSE.

Met at noon.

Speaker Clark designated Representative Hay as acting speaker during his absence in Maine.

Consideration of Hetch Hetchy reservoir bill resumed.

Representative Britten introduced bill to appropriate $7,000,000 for government armor factory.

Administration currency bill reintroduced by Chairman Glass of banking committee.

Passed joint resolution to reinstate and agreed to the resolution to authorize appointment of Thomas G. Yeyton, Alabama, as cadet.

Representative McDermott before lobby investigation committee categorically denied charges against him by M. M. Mulhall and I. H. McMichael.

CLAIM DISCOVERY OF BLOND ESKIMO

Three Trappers From the Far North Deny Stefansson's Alleged Priority.

EDMONTON, Alberta, Aug. 29.—Three Fort Simpson trappers, C. T. Deschanault and Joseph and William Hudson, who have just returned from a long journey to the far north, deny the claim of Viljhalmur Stefansson, the Arctic explorer, that he is the discoverer of the tribe of blond Eskimo. They declare that in penetrating the wilds of the far north with a Eskimo guide they heard stories of a tribe of strange Eskimo and that, guided to the camp of this tribe, they found Eskimos whiter than the white men who have spent years in the cold and ...

They claim that they spent three weeks with the strange tribe, which number 200, and secured many valuable skins. When Stefansson arrived they declare they already were there and the members of the tribe then told of other and larger tribes similar to themselves, on the shores of the Arctic. The trappers claim to have pushed on northward for some distance, thus delaying their return to civilization, when they learned Stefansson had claimed the discovery of the tribe.

SAN FRANCISCO MAN HELD FOR MURDER

SYDNEY, Aug. 29.—Frank Haynes of San Francisco was arrested here yesterday charged with having caused the death of R. S. Atkinson, proprietor of the Minto hotel, whose body was found on the road from Mira Ferry to Sydney August 15.

Haynes came here from San Francisco six weeks ago, claiming to be a mineralogist. He registered at the Minto hotel, but was later ordered to leave. The police claim that Atkinson's life was threatened by Haynes.

Doctor Says It's Nervous Dyspepsia

That means that caused by your stomach nerves. Will you give us the chance to prove to you that Baalmann's Gas Tablets are practically the only remedy that really ... many dyspepsia remedies which are made for temporary relief only. All druggists ... or mailed direct on receipt of price by Baalmann Co., 311 Sutter St., San Francisco.

LATEST NEWS FROM OUTSIDE TOWNS

SODALITY REACHES 100 MEMBERS

St. Joseph's of Fruitvale Celebrates Occasion With an Enjoyable Banquet.

FRUITVALE, Aug. 29.—The membership of St. Joseph's sodality has reached the hundred mark and a banquet was held last night in the gymnasium to celebrate the occasion. The sodality previously had ninety-three members, and seven others joined last night, so that the round hundred sat down to the feast, which was presided over by priests of the Franciscan order of Fruitvale. An enjoyable musical

bers of the sodality.

Among the speakers who congratulated the organization on its steady growth were Father Maximillian, Father Ildephonse and Father Kenney of Fruitvale, Father Florian of Watsonville and Father Leonard of St. Anthony's San Francisco. St. Joseph's sodality has been in existence four years and it is anticipated that another hundred members will have joined by the end of this year.

The committee who superintended the banquet last night were Thomas Joyce, Leo Bucher, Joseph McGrohan, Robert Weldear, Paul Schmidt and John Busting.

PUPILS TO VISIT MEDICAL SCHOOL

Will Hear Lecture on the Old Indian Tribes of California.

SAN LEANDRO, Aug. 29.—In pursuit of history knowledge, seventy pupils from the seventh and eighth grades of San Leandro grammar school will visit the affiliated colleges in San Francisco in about two weeks. Dr. Gifford, assistant curator at the college, will deliver a lecture on California Indians to the pupils.

The teachers of the grammar school, including Principal Guy Smith, will accompany the pupils, while the parents of the children have also been invited to inspect the objects of historical interest in the college museum, and hear the lecture.

Principal Smith believes that such practical methods of study are of benefit to the pupils, and the visit to the affiliated colleges is in keeping with his policy which led him to teach botany by personally conducted botanical researches into the hills.

VICTIM OF ATTEMPT AT RESCUE BURIED

SAN LEANDRO, Aug. 29.—The remains of Edgar Welsh, who was drowned in a heroic attempt to save his little daughter from drowning near Portland, Ore., were interred in San Lorenzo cemetery yesterday afternoon. Welsh, who was related to the Gooch family, of San Leandro, was teaching his daughter to swim, when he lost his life. She got into difficulties in deep water and her father in trying to effect a rescue, sank in view of his wife. Mrs. Welsh succeeded in saving her daughter, but her husband was drowned.

Funeral services were held in San Lorenzo church and were conducted by Rev. Bissell.

The Best Medicine in the World.

"My little girl had dysentery very bad. I thought she would die. Chamberlain's Colic, Cholera and Diarrhoea Remedy cured her, and I can truthfully say that I think it is the best medicine in the world," writes Mrs. William Orvis, Clare, Mich. For sale by Osgood Bros. Drug Stores.

—Advertisement.

FREE THEATRE TICKETS

Watch for your name and address to appear in the Classified pages of the Tribune—cut it out and bring it to the Tribune office and get two seats to the Pantages Theater free.

—Advertisement.

Bucking Bronchos Become Lamb-like Under Little Lad

MELROSE, Aug. 29.—Willie McGuire, the little son of Frank McGuire of the Melrose corporation yard, can manage a bucking broncho where expert horsemen have failed. A strange sympathy seems to exist between Willie and the horse, and when the little boy mounts his fiery steed the horse is as quiet as a lamb. Let one of the corporation workmen attempt to mount his back and the horse reveals his broncho qualities by rearing and kicking. Officer Degelman of the Melrose police, who used to make a business of breaking in fractious horses, confesses that he is up against something out of the usual in attempting to tame the corporation broncho, but Willie finds it the easiest thing in the

DATE IS FIXED FOR CEREMONY

Miss Helen Ramage to Wed Physician on September 16.

HAYWARD, Aug. 29.—Miss Helen Ramage, daughter of Mr. and Mrs. W. J. Ramage of Hayward, has fixed Tuesday, September 16, as the date of her wedding to Dr. Robert T. Sutherland, a young Oakland physician. The wedding will take place at the new home which is being built for the couple on Fourth avenue, Oakland. Rev. C. E. Rogers of Hayward will officiate.

Miss Ramage is popular with a large circle of friends here, and has received numerous congratulations on the announcement of her wedding. About forty relatives and close friends will attend the ceremony. Dr. Sutherland practices in East Oakland and is well known in the medical profession.

AFTER VACATION SOCIAL PLANNED

Fruitvale Presbyterian Church to Hold Reunion of Congregation Tonight.

FRUITVALE, Aug. 29.—An after vacation social will be held this evening in Fruitvale Presbyterian church. It is expected that over 150 members of the congregation and their friends will attend the reunion and meet the Rev. Franklin Rhoda and Mrs. Rhoda. There will be an attractive musical program contributed to by members of the congregation, while refreshments will be served.

Reminiscences of the vacation trips will be given, and this should prove an interesting feature of the evening's entertainment.

Mrs. Agnes Gibberd will speak of her trip to the Yosemite.

The committee in charge of the affair consists of Mr. and Mrs. Cosmor Clark and Miss Mary Bibby.

HAYWARD ANTI-BOXING AGITATION IN ABEYANCE

HAYWARD, Aug. 29.—No action has been taken by the town trustees in regard to the resolution drawn up by the Good Government League and presented to the board asking that no more boxing permits be granted in Hayward. It is pointed out that the ordinance against boxing contests here still holds good, and that permission to hold a boxing contest, which was granted recently, applied only to that particular encounter.

We Save You From 25c to $1.50 On Every Pair of Shoes You Purchase Here

ROYAL SHOE CO.

1114 Washington Street, Bacon Block, San Francisco Store 786 Market St.

We Give S. & H. Green Trading Stamps With Every Purchase

The VERY LAST of the "GET-RID-QUICK" SHOE SALE

Is tomorrow—and a final burst of "GET-RID-QUICK" Shoe Prices will make this sale end in a never-to-be-forgotten FLARE OF BARGAINS.

Our method of working this sale has been so successfully carried out that none but the most desirable Fall Weight Pumps remain—and we will "GET-RID-QUICK" of hundreds of these tomorrow.

Even if you are well supplied with Shoes—YOU NEED MORE OF THEM—WHEN YOU CAN SAVE ON THEM LIKE THIS: Remember the great "GET-RID-QUICK" sale positively ends tomorrow night. Hundreds of Labor Day Specials for tomorrow. Open till 10 p. m. We give Double S. & H. Green Trading Stamps till 12 o'clock noon.

LADIES' RUSSIA CALF TAN PUMPS $3.50 Values **$1.65** All Sizes

Goodyear Welt — High Broad Toes

SOMETHING NEW

MADE IN WISCONSIN. MEN'S AND BOYS' SCOUTING SHOES, WITH COMBINATION RUBBER AND VENTILATING SOLES IN BLUCHER CUT.

Boys' 1 to 5 **95c** Men's Sizes 5½ to 12, $1.15

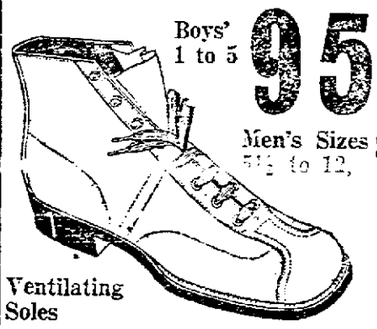

Ventilating Soles

W. L. Douglas NEWEST STYLES SHOES FOR MEN IN ALL LEATHERS.

$2.65 $3.50 Quality. Newest Styles Exclusively

Douglas $4.00 Shoes, **$3.35**

Douglas $4.50 Shoes, **$3.85**

Ladies' White Duck Button Shoes WITH FLEXIBLE SEWED SOLES. THE KIND YOU'LL WANT FOR LABOR DAY AND FOR THE NATIVE SONS AND NATIVE DAUGHTERS' PARADE

$1.15 $3 and $3.50 Values — Short Vamps, Broad High Toes — All Sizes

Cuban Heels

BOYS' SOLID LEATHER CALF SCHOOL SHOES

9 to 13½ **$1.20** — 1 to 2 $1.45 — Big Boys 2½ to 7, $1.65 Mannish Style

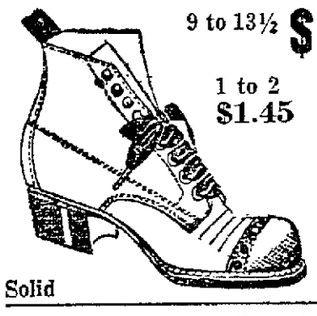

Solid

LADIES' $2.00 TAN CALF SANDALS **65c**

E. C. SKUFFER QUALITY — Ladies' Sizes 5 and 6 Only

GIRLS' WHITE BUCK BUTTON SHOES, NATURE SHAPED TOES.

6 to 8 **$1.45** — 8½ to 11 $1.65 — Misses' Sizes 11½ to 2, $1.85 — Flexible Sewed Extension Soles

BOYS' BROWN UNFINISHED CALF SCOUTING SHOES

13 to 2 **85c** — Sewed Elk Soles

Flexible Soles

DOUBLE GREEN TRADING STAMPS UNTIL 12 NOON EVERY DAY

THE ROYAL SHOE STORE WILL CLOSE ALL DAY MONDAY IN HONOR OF LABOR DAY.

Open Saturday Evening Until 10 P. M. Toys for the Children FREE.

ROYAL SHOE CO.

1114 Washington St., Bacon Block

Headquarters for "Buster Brown" Children's Shoes

Agency for Dr. A. Reed Cushion Sole Shoes

RAILROAD PROBES DELAY COMPLAINT

Melrose Protest Brings Officials of Oakland Terminal for Investigation.

MELROSE, Aug. 29.—Officials of the San Francisco-Oakland Terminal railways were out this morning in Melrose investigating the complaint made by the Melrose Civic Center. The center recently

sent a protest to the traction company in which it was stated that he people of Melrose were caused considerable delay and annoyance through the failure of certain street cars to stop at the recognized stopping places. It was pointed out in the complaint that there was no apparent reason why the cars should not stop to take on intending passengers.

Members of the Melrose Civic Center met with the traction company officials today and were assured that if there was anything at fault with the service in any way the matter would be immediately rectified. The investigation this morning was to find out if there was any ground for complaint and if so whether the fault lay with the company or its employes.

NATIVE SONS' COMMITTEE WILL DECORATE FLOAT

HAYWARD, Aug. 29.—The Native Sons committee appointed by the town trustees to supervise the decorating of a float which will enter into the Native Sons' parade in Oakland on Admission day, will confer with Mayor Charles Heyer tonight, as to the style of decoration.

The float will boost local industries, and the word Hayward will be emblazoned in large letters on the sides of the machine. The committee which will meet the mayor consists of John E. Geary, chairman; Jacob Harden, W. T. Knightly and Senator Strobridge, the sum of $250 will be expended on the float.

MISS MILDRED HERMAN RECEIVES APPOINTMENT

SAN LEANDRO, Aug. 29—Miss Mildred Hermann of Berkeley has been appointed teacher of music in San Leandro grammar school. Miss Hermann is an accomplished musician and the pupils are making headway in their musical studies. Gratifying interest is being shown in the school orchestra and band, and both organizations comprise clever youthful instrumentalists.

ESCAPED LEPER IN ITALY.

PORT TOWNSEND, Wash., Aug. 29.—Dominic Pittori, the leper from Minneapolis, who escaped from the Diamond Point leprosy station two months ago, and for whom the United States public health and secret service forces all over the country have been closely watching, is in Milan, Italy. News of his whereabouts came on a postal card addressed to John R. Early, Sjanish war veteran, who is an attendant as well as an inmate of the Diamond Point station.

Minister Praises This Laxative.

Rev. H. Stubenvoll of Allison Ia. in constipation, writes:—"Dr. King's New Life Pills are such perfect pills no home should be without them." No better regulator for the liver and bowels. Every pill guaranteed. Try them. Price 25c. at Osgood Bros.

—Advertisement.

GIRLS PLAY BALL, THEN GIVE LUNCH

Social Affair Winds Up Exciting Contest Upon the Diamond.

In a return game with Allendale at De Fremery the De Fremery girls' team showed that they could play a fine game of baseball and turned the tables on the visitors by beating them by a score of [illegible] The game was full of exciting moments and the players were roundly cheered by a large crowd of spectators. Elise Lancel pitched for De Fremery, as did Miss Elliott for the visitors. The work of May Halsey behind the bat was of a high order. Carrie Schwartz at third for the home team was a wonder at handling the ball and knocked two home runs. Florence Holmes, the catcher for the visitors, did some great work behind the bat, as also did Ruby Bridge at first. The players of the two teams lined up as follows:

De Fremery—Elise Lancel, p.; May Halsey, c.; Margaret Traynor, 1b.; Rose Otto, 2b.; Carrie Schwartz, 3b.; Carrie Carter, rf.; Ruth Cork, lf.; Consoela de Lavago, cf.; Helen Koch, ss.

Allendale—Helen Elliott, p.; Florence Holmes, c.; Ruby Bridge, 1b.; Virginia Audette, 2b.; Louise Hurley, 3b.; Gertrude Christiansen, ss.; Eugenia Kachinecki, rf.; V. Bucholtz, lf.; Edith Tibbetts, cf.

After the game the home team entertained the visitors at luncheon.

As an aftermath of the summer season of baseball just closed the Clawson Bantams journeyed to Melrose, where they took the home team into camp in a very one-sided game by a score of 19 to 0. By winning this game the Clawson team gained the championship of the Oakland playgrounds. The features of the game was the pitching of Vierra, who struck out 16 batters, the hitting of Viani, who got 3 safe hits, and the base running of Hahn, Kandelka and Freitas. Rose caught a great game. The Melrose team was unable to score and only two men reached third base. The line up of the two teams was as follows:

CLAWSON—	AB.	R.	H.
Hahn, 1b.	3	3	1
Rose, c.	5	0	0
Viani, ss.	4	2	3
Vierra, p.	3	3	2
Freitas, 3b.	4	4	2
Kondelka, 2b.	5	3	2
Alameda, lf.	4	2	1
Drack, cf.	3	2	2
Bertola, rf.	2	0	1
Cogan	3	0	0
MELROSE—	AB.	R.	H.
Deadstrom, 3b.	4	0	0
Benjamen	3	0	0
Walker, 2b.	3	0	0
Lyons, ss.	4	0	0
Lynn, lf.	3	0	0
Feeley, cf.	2	0	0
Dickie, 1b.	1	0	0
Rose, c.	3	0	0
Douglas, rf.	2	0	0

The De Fremery and Tompkins Bantams have crossed bats in a series of informal games. In the first game the De Fremery team won on their own grounds but in the return game the tables were turned with the following results:

DE FREMERY—	AB.	R.	H.
Denno, 1b.	3	0	1
Allen, 3b.	3	1	2
Howard, cf.	3	1	1
Alvers, ss.	4	0	0
Mullens, c.	3	2	2
Gaspero, p.	1	0	0
Peterson, lf.	3	0	0
Asbell, rf.	3	0	0
Dalton, 2b.	0	0	0
TOMPKINS—	AB.	R.	H.
Gomez, lf.	3	2	2
[illegible]			
Sangenito, lf.	4	1	1
Louisa, c.	3	2	1
Vierra, p.	3	1	1
Dalton, 3b.	2	1	0
Vierra, ss.	1	0	0
Lefty	1	0	0
Pono, rf.	3	1	1

ARTICLES BY LATE WRITER OF HISTORICAL VALUE

The following is from the San Francisco Call of August 24:

THE CALIFORNIA BANDITS.

Some authentic account of the Mexican bandit period in California should be written, not as a romance, as such affairs are usually related, but as a record of the facts, which were mostly concerned with cold-blooded murder and sordid robbery. The late Harry Morse wrote a series of papers on this subject for THE OAKLAND TRIBUNE during the eighties, and these are valuable historical records worthy of preservation. Morse was sheriff of Alameda county during that troubled period, and later in life he was one of the men who rounded up Tiburcio Vasquez, who was hanged in San Jose on March 19, 1875, for the Tres Pinos murders. I have in my possession an account of the Tres Pinos affair, in which half a dozen men were murdered in cold blood by the Vasquez gang for purposes of robbery. The story was written from the testimony of eye witnesses. It was printed in the San Luis Obispo Tribune and is too long for reproduction here.

SEARCH IS MADE FOR MISSING MARTINEZ MAN

MARTINEZ, Aug. 29.—Martin Mammen has disappeared from his home here. Since leaving for Sacramento on Saturday, August 9, he has not been heard from. Mammen, who was with the engineering crew in the construction of the Lake Spaulding dam, stated upon leaving here that he would return the following Monday. Mammen is 23 years old, stands five feet 11 inhes tall, weighs [illegible] pounds, has blue eyes, light hair and a scar upon the left cheek.

MAYOR GAYNOR MAY BE ELIMINATED FROM RACE

NEW YORK, Aug. 29.—A movement which, if carried out, would eliminate Mayor Gaynor as a factor in the mayoralty race, took form last night with the unofficial announcement that the mayor's name would be presented to the conference convention of the Progressive party in Rochester on September 20 as a candidate for nomination for chief justice of the Court of Appeals.

SAYS POLICE NOT WORKERS.

SAN JOSE, Aug. 29.—The Building Trades Council last night decided that policemen are not workingmen, and therefore have no place at the head of the Labor Day parade. They refused to accept a squad of police as an escort and informed the mayor and common council of their action.

Money Saving Specials At the "YOSEMITE" Saturday

ABSOLUTE PURITY FOR THE INVALID AND FLAVOR FOR THE CONNOISSEUR

½ Gallon $2 Wine Jug FREE

Make your selection from Claret, Zinfandel, Burgundy, Riesling, Sauterne, Port, Sherry, Angelica, Muscatel, Tokay, Malaga, Madeira. Special price only **75c**

By the Gallon, $1.45—Jug FREE.

Cocktails full qts **$1.00** With Bottle Cherries

Your choice of Martini, Manhattan Whiskey Cocktails with bottle cherries free.

SHASTA BEER

Keep a case at home. Make it a part of your daily fare—and fare better in health and spirits.

2 dozen pints or 1 dozen quarts **$1.00**

Claret—delicious drink, a pure, sound table wine, per gallon 50c. Other grades 75c and $1.00.

Sunny Brook Bond 89c
Driftwood Bond 89c
Cedar Brook Bond 89c
Old Kentucky, full quart 95c

THE Yosemite WINE CO.

Main Store, 1432 San Pablo Ave., Opp. 15th

Phone Lakeside 123.

Green Trading Stamps on everything.

LESSER BROS. Proprietors.
Washington Market Oakland
Lincoln Market Berkeley
Lincoln Market San Francisco
Saratoga Market San Jose
Meat Dept. Long's Mkt. San Francisco

Cut the Cost of Living

We believe that our markets offer the best solution of the problem of the so-called high cost of living, for we are offering daily the very best meats at the lowest possible price consistent with the quality. Therefore if you are anxious to reduce the high tariff on living now, buy your meats at the

Washington Market

OUR MARKET WILL BE CLOSED ALL DAY MONDAY, LABOR DAY. Open Saturday Night as Usual till 10 P. M.

LABOR DAY SPECIALS

Genuine No. 1 selected small Spring Lambs
Hindquarter ..... 17c per lb.
Forequarter ..... 10½c per lb.

MUTTON

Legs of Mutton ..... 12½c per lb.
Legs of Yearlings ..... 14c per lb.
Mutton Loin or Rack Roast 12½c per lb.
Mutton Shoulder Roast ..... 7c per lb.
Mutton Shoulder Chops ..... 10c per lb.
Mutton Stew ..... 5 lbs. for 25c

PORK---Choice Young--PORK

Leaf Lard ..... 12½c per lb.
Pork Shoulder Roast ..... 14c per lb.
Pickled Pork Shoulder ..... 14c per lb.
Eastern Salt Pork ..... 17½c per lb.
Salt Pork Strips ..... 12½c per lb.

BEEF BEEF

Prime Steer Beef Quality.
Rump Roast ..... 14c per lb.
Sirloin Roast ..... 17½c per lb.
Beef Roast of the Round ..... 15 & 17½c lb.
Rolled Shoulder Roast ..... 12½c per lb.
Pot Roast ..... 10c and 11c per lb.
Sugar Cured Corned Beef ..... 11c per lb.

HAMS

No. 1 Eastern Sugar Cured Hams, 10 to 12-lb. average; every Ham guaranteed; on sale at 21½c per lb. by the Ham.
Picnic Hams ..... 15c per lb.

POULTRY

Fresh Dressed California Chickens ..... 21c lb.
Fresh Dressed Spring Ducks 50c to 60c ea.
Fresh Dressed Broilers ..... 40c to 60c ea.

GROCERY SPECIALS

3 lbs. Our Best Coffee $1.00
19 lbs. Granulated Sugar $1.00
2-lb. square Humboldt Butter 65c
1 dozen Fresh Eggs 30c
6 lbs. Santa Clara Prunes 25c
New Dried Apricots, per lb. 10c

Phone Oakland 3206

Corner Ninth and Washington Sts., Oakland

Exclusive Associated Press Service

Oakland Tribune.

CLASSIFIED PAGES

VOL. LXXX. OAKLAND, CALIFORNIA, FRIDAY EVENING, AUGUST 29, 1913. NO. 9.

FAIL TO FIND VICTIM OF HARVARD

Disappearance of L. A. Ganahl, Oakland Merchant, Still Mystery.

Only Tenable Theory That the Somnambulist Walked Off Steamer in Sleep.

WITH no further clews as to the mysterious disappearance of Lucien A. Ganahl, Oakland lumber man, who is missing following his departure, ostensibly on a trip to Los Angeles, detectives who have combed the state in an effort to find him have come to the con... ... the original theory that he fell off the steamer Harvard while walking in his sleep is the only one tenable. While the detectives are still working on the case, they hold out little hope for the man's safety. The fact that Ganahl has always been a somnambulist and at home confined himself to prevent his wandering about while asleep, is believed to confirm this hypothesis.

Ganahl, who is the son of F. G. Ganahl of Los Angeles, one of the most prominent lumber dealers on the coast, left his home at 159 Lake street to visit his father. He signed for his ticket on the Harvard, and his belongings were put aboard. On the steamer's return these were found in the stateroom, but the man had disappeared. Whether or not he boarded the steamer is not definitely known, but it is believed now that he did and was drowned while walking in his sleep. The detectives, employed by Mrs. Ganahl, worked first on the hypothesis that he had, in a fit of mental aberration, never boarded the ship. He had recently recovered from a serious illness, and this led them to that belief.

SUPPORT DROWNING THEORY.

No trace of the man here, in San Francisco, or in the south has been found, according to his brother-in-law, E. J. ... manager Oakland Pig'n Whistle store. Hromada today declared that all the investigations of the detectives point to the drowning theory.

Robert Countryman, Ganahl's attorney, states that before leaving for the south on August 20, Ganahl secured several legal documents from him. These were not found in the effects on the steamer, and only 35 cents in coin was in the missing man's clothes.

Mrs. Ganahl scouts the theory advanced that her husband may have been the victim of foul play, and holds to the belief that he fell overboard while walking in his sleep. Notice has been sent to all coroner's offices along the coast. Gaston Ganahl, a brother of the dead man, is on his way here from Oregon to aid in the search.

Those on duty on the steamer declare that a man could not have walked in his sleep without attracting notice, and the steamship company inclines to the theory that the man did not board the ship. This cannot, however, be definitely ascertained.

Long Beach Pastor Sings When Vindicated

LONG BEACH, Cal., Aug. 29.—Rev. Dr. H. L. Mason, pastor of the First Presbyterian church here, was vindicated today of charges of indiscretions when the commission of eleven appointed by the Los Angeles Presbytery to investigate the case reported its findings. It was announced that Rev. Mason would continue in his present pastorate until October 1 at least.

Just after the verdict of the commission was announced the pastor burst out in song, making the assembly room of the church echo with the strains of "Praise God from Whom All Blessings Flow."

--And the Animals Walked In Two by Two

Ringlings' Big Circus Arrives in Oakland

—AND THE ELEPHANTS WALKED IN TWO BY TWO. TO SAY NOTHING OF THE CAMELS, IN TODAY'S BIG PRESENTATION OF RINGLING BROTHERS' CIRCUS.

At this afternoon's performance of the Ringling circus the mammoth main tent ... the largest crowd that has ever witnessed a circus performance in Oakland. That which they applauded is the biggest and best circus that has ever been brought to this city. It is filled with novelties, gorgeously costumed and nothing short in its production. There is an old saying, "See one circus and you have seen them all." This should be revised to read: "See the Ringling Brothers' shows and you have seen them all." The brothers, long famous in the realm of white tops, have reached the zenith of their power. That which is now being presented under their banner here in Oakland and which is to exhibit in San Francisco tomorrow, Sunday and Monday, is indeed the world's greatest show. The final local performance will take place at 8 o'clock this evening. The doors to the menagerie and main tent will be open at 7 o'clock. Go early and see the zoo, for it too, is the most extensive and most superbly displayed menagerie that ever came to Oakland. The circus is an American institution and the Ringling circus the giant of the world of sawdust and spangles.

PAGEANT UNDER TENT.

First of all on the holiday program came the circus pageant in the tent. The parade was headed by many mounted men and women buglers clad in gorgeous garments of white and gold. Their steeds were snow white chargers. The personnel of the pageant was one of the most striking features. The men and women were without exception refined and dignified in appearance.

Following the bugler came a monstrous band wagon of red and gold with more than 20 brass instrument musicians. Closed animal cages of beautiful design followed. Some of these announced in large gilt letters that inside were the largest rhinoceroses and hippopotomuses in captivity. The closed cages in the early part of the parade caused a slight disappointment to many who feared there would be no menagerie display, but these fears banished later. The Ringling people showed more than half of the menagerie in open cages, a far more generous display than is the general rule with tented shows.

SANTA CLAUS FLOAT.

The little folks were delighted to see Santa Claus in uniform and sleigh drawn by two golden reindeer. This was mounted on a crimson wagon drawn by eight tiny ponies.

A bevy of mounted couriers came next, clad in picturesque costumes of green and white satis. Two Roman chariots, drawn by four horses abreast, followed.

Murmurs of surprise floated down the line of spectators when a monster cage pulled by 16 camel, driven by a single driver, came into view. A band discoursed stirring music from the summit of this cage. Behind the band was a float constructed in the form of a huge felt shoe, in which sat a woman who was termed by a large red banner "The Old Woman Who Lived in a Shoe." Mounted women in gowns of gold and black satin were next in line.

A wagon load of clowns came next. They kept up a continual performance of ludicrous maneuvers, and the children were delighted at their antics.

A number of pretty women in sailor costumes and more in the cap and gown of college girls occupied the next wagon. There were several Russian subjects in the costume of their country. These were followed by a collection of fierce looking Russian Cossacks, mounted on dark horses.

ANIMALS SHOWN.

Then came the open cages. The animals shown included spotted leopards, grizzly bears with coal black coats, spotted hyenas, three lion cubs, several monster lions, male and female, Bengal and Sumatra tigers, which paced restlessly up and down the narrow confines of their cages, white polar bears frollocking in a tank of water, and numerous other beasts gathered from the four corners of the earth.

Behind the cages was a troupe of 22 elephants, some towering in height far above the heads of the watching thousands, and other baby elephants. It was the greatest herd of elephants that ever trod local grounds in a circus parade.

The afternoon ... o'clock and the big tent was crowded. Opening the bill came the spectacle of Jean of Arc, in which more than 1000 characters appear, telling in pantomime the dramatic story of the Maid of Orleans, who went forth to battle for country and her king. Nothing so richly costumed or so effectively presented has ever been given here before. The opening pageant, the ballet of dancing girls and the tournament were followed by the circus performance in which 375 men and women appeared. More novelties than ever before were presented, the Ringlings having brought from Europe the majority of their people.

The final performance will take place tonight at 8 o'clock, the doors opening an hour earlier, allowing time to visit the extensive menagerie and also to enjoy the operatic concert rendered by the military band of 80 pieces.

WOMAN, ALONE, SWALLOWS POISON

Mrs. Munitz Donitila, Despondent, Ends Her Life.

SAN LEANDRO, Aug. 29.—Mrs. Munitz Donitila, a young San Leandro woman, committed suicide last night by drinking carbolic acid. Neighbors found her shortly afterwards, lying dead in her house, 152 Juana avenue, with the bottle of poison by her side. Marshal Joseph Peralta had the remains removed by Deputy Coroner Robert Morgan. Mrs. Donitila was but 23 years of age. She left no note to say why she had decided to take her life. It is thought that she had become despondent. Her husband is a fisherman and is at present in Alaska. Mrs. Donitila had no children and lived by herself. Neighbors say she gave no previous intimation of any intent to take her life and think that she must have been seized by a fit of despondency. An autopsy was held this morning by Deputy Coroner Morgan.

MAN FALLS FROM DECK OF HIGH SHIP

ALAMEDA, Aug. 29. — Frank Norton, an employe of the United Engineering works, is at the Alameda sanatorium suffering from possible internal injuries sustained in a fall from the deck of a ship, on which he was working. Norton was picked up by fellow workmen and removed to the emergency hospital. It was at first thought that his ribs were broken, but an examination revealed that this was not the case.

Norton was badly bruised in his high tumble and was suffering much internal pain. He will remain at the sanatorium until the nature of his injuries can be well determined.

BOOSTERS MAY DISBAND AS COMMITTEE

Progress and Prosperity Body to Meet Tonight and Consider Dissolution.

Lack of Interest and Internal Dissensions Assigned as Causes.

WHETHER the Progress and Prosperity Committee, once one of the most potent boosting organizations of Oakland, will disband, or will continue on without holding meetings until called, will be decided tonight when ... meet at the Chamber of Commerce rooms to consider this question. Last week the officers of the committee found that its meetings were not attended, that no interest was taken in the organization, and that it had therefore ceased to be useful. At tonight's meeting the membership will be checked off and the advisability of continuing as an organized body debated.

Behind the probable disbanding of the committee lies a long story of disputes, dissatisfaction and, finally, with the formation of the Royal Oaks, the secession of practically all of the old members who first established the committee's reputation as a boost body to the Commercial Club organization.

BECAME INDEPENDENT.

The campaign for the auditorium bonds caused the first trouble in the ranks of the Progress and Prosperity Committee, which started as a committee of the Chamber of Commerce and soon became an independent organization, although still nominally affiliated with the chamber. One of the committee's present grievances is the fact that the Chamber of Commerce officials objected to this state of affairs and refused to support them. This was confirmed by Assistant Secretary D. H. Bradley, who declared yesterday that when "a committee of this chamber thinks it is bigger than the chamber it is about time it called a halt." Bradley states that his office has always contended that the Progress and Prosperity Committee was a subsidiary organization and treated it accordingly. This same attitude has caused a bitter feud between chamber officials and the manufacturers' committee.

DEPARTED IN DISGUST.

At the time of the auditorium bond campaign Charles F. Gorman, it is stated became known as "the boss of the committee," and attempted to rule with an iron hand. The result of this, and disputes arising over the bond campaign, led to the departure in disgust from the committee of D. E. Perkins, W. J. Lavmance, A. S. Lavenson and others of the organization's strongest boosters. Fred E. Reed later quit and was followed by I. H. Clay and E. B. Bull. Perkins and Bull shortly after this started work on the organization of the Oakland Commercial Club and the Royal Oaks claimed the original members of the Progress and Prosperity body. At the present time practically none of the old members of the committee attend its meetings and the entire force of the old organization is in the Oakland Commercial Club.

COMMITTEE DISCUSSES SECEDING

A short time ago the committee, as a body, met to discuss joining the Commercial Club and seceding from the chamber. President W. E. Gibson of the chamber dissuaded them. This was after the original members had already affiliated with the club. Two years ago, following a dispute, it was suggested by members that the committee secede and form a separate organization. This was also prevented by the pleas of the chamber officials. The manufacturers' committee, which also desires to be independent of the chamber, is said to be considering affiliation with the Commercial Club. It is taken as significant that the Richmond excursion of the manufacturers ignored the Chamber of Commerce and sought the aid of the Merchants' Exchange and Commercial Club. The affront to the chamber, nominally the parent body of the manufacturers, created considerable comment.

The Progress and Prosperity Committee's troubles are declared in a large part due to Gorman, formerly its chairman and for a while declared to have been the "political boss" of the organization. Gorman and other members indulged in many heated arguments over different matters and several resigned as a result. One of the seceding members flatly stated that "Gorman killed the committee." The latter is still a member of the organization.

Notification of tonight's meeting has been sent to all the old members who have dropped out. These, however, state that they will not attend.

McDermott Denies Mulhall's Charges

WASHINGTON, Aug. 29.—Representative J. T. McDermott of Illinois before the house lobby committee today made a catagorical denial of the charges against him by M. M. Mulhall, formerly lobbyist for the National Association of Manufacturers, and I. H. McMichael, former chief page of the house.

The charge that he had received $2000 from a brewers' association in his 1910 campaign he characterized as "dreams—just dreams." He admitted having borrowed large sums of money from George D. Horning, a local pawnbroker, as "a friend."

VERMONT ASSOCIATION TO HOLD BASKET PICNIC

The local branch of the Vermont association will hold a basket picnic in Mosswood park on Labor day. All Vermonters are invited to be present and a large attendance is expected.

WOULD SPARE RELATIVES SHAME

Diamond Thieves Ask Sentence Rather Than Exposure Through Probation.

Judge Takes Matter in Own Hands and Orders Case Referred.

Protesting that they would rather be sentenced to terms in the penitentiary than to have their relatives know that they were guilty of stealing $10,000 worth of diamond jewelry from the Carleton hotel in Berkeley last week, Ray Gordon Clark and Harvey Sapp, two youths 20 ... years old, stood before Superior Judge J. D. Murphy this morning for judgment.

In spite of their determined stand, Assistant District Attorney Phil M. Carey was not satisfied that they were doing the right thing and that justice would be done if they were allowed to follow their own course. He closely questioned the defendants and set forth the workings of the probation system of investigation.

Judge Murphy hesitated to impose sentence and upon learning that one of the reasons for asking sentence had been to cover up their plight from the "folks at home."

The defendants conducted their own case. After being held to answer Monday by Justice Edgar of Berkeley, they confessed in the county jail to Deputy District Attorney W. B. Smith and were immediately arraigned. They pleaded guilty and refused to consider probation. Setence was to have been imposed this morning.

"We have both been in trouble before and while it was not so bad, it might not do us any good if used against us," said Sapp in court. "Besides, my relatives do not know about this trouble. They have always treated me on the square and I don't want them to learn that I have thrown them down."

ABIDE BY COURT'S DECISION.

Clark reiterated the statement of his companion but said that he was willing to abide by the court's decision.

Judge Murphy then took the matter into his own hands and ordered that the case be referred to the probation office. Assistant Probation Officer L. D. Compton stated that he would endeavor to have his report ready in two weeks' time ...

In statements admitting the crime which were prepared for Detective Sergeant Jamison of Berkeley in the Berkeley prison, young Sapp said that his mother was Mrs. B. L. Sapp of 1326 Thirtieth street, Seattle. Clark refused to tell who his relatives were but admitted that they also lived in Seattle.

Clark said that he had served 17 months in the Washington reform school and Sapp admitted serving three years. They are both well-appearing youths, dressed tastefully and have a quiet demeanor of refinement.

While in jail Sapp wrote a letter to his mother stating that he expected to go east and later to South America. This was done, he testified this morning, in anticipation of spending the interval in the penitentiary.

The two youths were formerly employed as bellboys in the hotel but were discharged last week. In revenge, they entered the lobby and walked away with the suitcase of a traveling jewelry salesman. The police were notified and they traced the pair to Oakland where they were arrested last Sunday night and the jewelry entirely recovered.

Seismic Instruments Show Disturbances

MESSINA, Sicily, Aug. 29.—The seismic instruments here have registered during the last 24 hours continued earth disturbances. A strong hurricane also has been blowing which has caused the virtual destruction of a number of huts in the American quarter.

THAW'S AIDE LIBERATED ON BAIL

'Gentleman Roger' Thompson, Chauffeur in Automobile 'Get Away,' Freed.

Admitted to $500 Bail After Appearing for Trial, Lull in Proceedings.

SHERBROOKE, Quebec, Aug. 29. — "Gentleman Roger" Thompson, the New York chauffeur, who whirled Harry K. Thaw away from Matteawan, in an automobile, walked the streets of Sherbrooke today a free man. Police Magistrate Mulvena admitted him to $500 bail after he had appeared for trial charged with aiding Thaw, a lunatic, and therefore an undesirable, to enter the dominion.

F. Campbell for the immigration department announced to the court that he wished to press first the charge of Thompson having entered Canada by stealth.

Thompson's counsel, Louis St. Laurent, acting with the Thaw counsel, objected to proceeding on this charge and at their request the adjournment was granted.

William Travers Jerome, District Attorney Conger of Dutchess county, Deputy Attorney General Franklin Kennedy and others here trying to get Thaw back to Matteawan, were in court.

DECIDED LULL EVIDENT.

With Thaw in jail for an indefinite period, probably till the session of the king's bench in October, and the Thompson case postponed, indications were today that there had set in a decided lull in matters pertaining to Stanford White's slayer.

Mr. Jerome's unproductive visit to Quebec, where he had hoped to see the premier and attorney general brought the case back to where it was when Thaw was first committed to the Sherbrooke jail. Messrs. Jerome and Kennedy were still here today, but what move, if any, New York would make now they would not say. Thompson's bail was supplied by the Thaw family. They have done all in their power to ease his position, following his veiled threat to "squeal" and reveal who was behind the plot that resulted in Thaw's liberation.

LOCAL ELKS HOLD JINKS TO HONOR "IRISH NIGHT"

Local Elks gathered last night at an informal jinks in honor of "Irish night." Many well known theatrical men were present in addition to talent from local theaters. The address of the evening was made by Dr. J. P. Maher.

The balance of the program was well carried out as follows:

Selections by the Victoria Quartet; Irish hornpipe, Edward Courtney, boxing bout, Henry Hickey vs. Jimmie Ross; specialty by Donahue Brothers; cornet and trombone, Smith and Bateman; Roman rings, Messrs. Head and Anvil; song and dance, Miss Ruth Stanley; Swedish monologue, Maida De Long, Irish reel, P. J. Kelleher and company; selection, Gilbert Farley; monologue, Rube Dickinson, monologue, Ben Dillon.

The committee in charge of the evening consisted of C. Endries, Max Horwinski, Otto Rittler, Dr. C. J. Tisdale and G. Garcia.

BUTTER

2 lbs 79c
1 lb. 40c

EGGS

1 dozen 38c

Tomorrow

Royal Creamery

319 12th St.

Also All Branches.

Store open until 6:30 p. m.

Rent Payers Attention

Beginning Sunday, August 31, and continuing for one week, THE TRIBUNE is going to publish, in its classified columns, a complete list of the best buys in "Houses For Sale."

You can find the house you have been looking for——Price and terms will be right.

Watch the House For Sale Column all next week.

A CAFE FOR YOUR FAMILY IS

KESSLER'S

(Formerly Pabst Cafe)

Excellent Cuisine—with the Service You Want—and Comfortable, Homelike Environment.

Table d'Hote Sundays $1 Clever Cabaret — Merchants Lunch 45c

Eleventh St., at Broadway

Men's Clothes Now on Credit

Why not dress well?
You can do it easily.
All you pay is $1.00 a week.
Small deposit down. Best styles.

Columbia OUTFITTING COMPANY

385-12th St., Opp. St. Mark Hotel

A Society Meet

at the Pig and Whistle for afternoon tea is a popular occurrence.

Makers of Fine Candies

Another splendid special

Plantation Rolls

in individual

10c Boxes

A delicious blend of Cocoanut and Molasses.

Pig and Whistle

Fourteenth St. Op. New City Hall

NEW 1914 IMPROVED

"FAVORITE" COLUMBIA GRAFONOLA

At $50

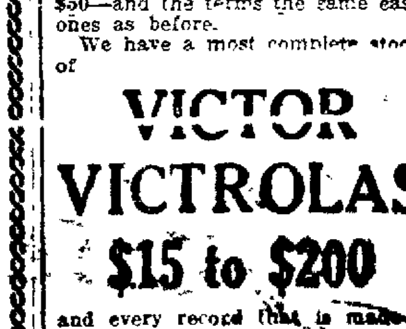

We cordially extend you an invitation to visit our showrooms and see the first arrival of the new 1914 model "Favorite" Grafonola, just received. The "Favorite" has been sold for three consecutive years to more people than any other instrument—regardless of name, price or make. Don't fail to come in, see and hear this splendid new instrument. Remember, the price is the same—$50—and the terms the same easy ones as before.

We have a most complete stock of

VICTOR VICTROLAS

$15 to $200

and every record that is made—COLUMBIA and VICTOR.

Central Phonograph Parlors

... Store in Oakland ...

WILFRID ... STYLES ...

...-12th St., at Franklin,

Oakland ...

HEART TRIBUNE'S PAGE for WOMEN HOME

SOCIETY

THE handsome home of Mrs. William High in Vernon Heights was the scene of an elaborate affair this afternoon to which a large number of the younger set and society matrons were present. Pink asters and dainty greenery adorned the reception rooms. The afternoon was devoted to bridge and later tea was served the guests. The affair was in compliment to Miss Bessie Yates, the prospective daughter-in-law of the hostess. The wedding of Ralph High and Miss Yates will be an event of September 3.

ALAMEDA WEDDING.

A quiet home wedding will take place this evening in the presence of relatives and close friends of the family, when Miss Lois McCraith, daughter of Mr. and Mrs. Edward McCraith, of Alameda, will become the bride of Lloyd D. Rabjohn, at the home of the bride's mother. Rev. Father J. Burns Craught of St. Joseph's will read the marriage service. The bride and groom will be unattended. Following the ceremony and a reception at the home, the bride and groom will leave for a short honeymoon trip and on their return will make their home in the Encinal city. The bride-elect is well known socially in Alameda and is a member of the Los Amizades dancing club.

BIRTHDAY PARTY.

A birthday party in honor of Miss Elvera Bewall will be given tomorrow evening at her home, which will be effectively decorated in pink and green, pink carnations and asparagus ferns being used, for the occasion. Miss Ethel McKnight will be hostess for the evening. Music, dancing and games will be the pleasure of the evening. Those present for the event will be:

Miss Adele Schuelter	William Newton
Miss Lillian De Lair	Sidney Kimerly
Miss Jessie De Lair	George Daris
Miss Helen Johnston	C. Sutter
Miss Elsie Palin	Ernest Bewall
Miss Anna Osther	Harry Johnston
Miss Mamie Siocan	Fred Hadely
Miss Martha Johnston	Elmer Yates
Miss Hazel Ericson	Charles Hines
Miss Rose Flanagan	Arthur McDonald
Miss Alice Sheehan	Russell Tilly
Miss Ellen McKnight	George Williams
Miss Elvira Bewall	Harry Williams

RECEPTION FOR KING'S DAUGHTERS' HOME.

A large reception was held this afternoon at the King's Daughters' Home. Miss Matilda Brown, president of the organization, was assisted in receiving her guests by the members of the board of directors and the many friends of the organization. The new building which was recently opened was designed by Miss Julia Morgan, architect, and is one of the finest of its kind in the state.

HOSTESS AT DINNER DANCE.

Next Thursday evening will be the occasion for an elaborate dinner dance with Mr. and Mrs. Harris Cebert Capwell presiding as host and hostess. The evening will mark the opening of the season for the Home Club in East Oakland. Seven o'clock is the hour appointed for the dinner. Following the dinner, the host will give an account of his tour of the world from which he has recently returned. A stringed orchestra will furnish the music for dancing in the ball room, later in the evening. September 18 is the date set for the September luncheon with Mrs. W. W. Crane as presiding hostess. For the after luncheon program there will be a talk on "Persian Rugs," by G. L. Najaran, who is an expert authority on the subject. There will be an exhibit of rare rugs for reference. A Persian weaver in native costume will illustrate the weaving of the rugs.

WEDDING DATE SET.

The date for the wedding of Miss Florence Barnes and John F. Moore has been set for September 7. The ceremony will take place in the chapel of the Holy Innocents with the Rev. Samuel Mills officiating. The couple will spend their honeymoon sojourning about the southern part of the state and will on their return to the north reside in Northbrae. The bride-to-be is the daughter of Mr. and Mrs. Edward Barnes of Larkspur.

HOSTESS AT BRIDGE.

Bridge will be the diversion which Mrs. Lewis Bissell will offer fifty members of the younger set tomorrow afternoon. The affair is in compliment to Miss Leslie Brown who is soon to leave for the east.

ENTERTAIN FOR THE EVENING.

In honor of Miss Lilian Stanton of Los Angeles whose wedding to Henry W. Swafford, a graduate of Stanford University, will take place shortly, Mr. and Mrs. E. J. Henderson entertained with an elaborate dinner dance last evening. The dinner which was given at the Henderson residence last night was followed by a dance at Ebell Hall. About seventy-five guests were bidden to meet the young bride-elect and her fiance. Miss Stanton is the daughter of Mr. and Mrs. E. J. Stanton, well known in Los Angeles social circles, and is a graduate of Marlborough finishing school in that city. Swafford is a member of the 1911 class of Stanford and a Sigma Alpha Epsilon fraternity man. Among the guests last evening were Mr. and Mrs. Dudley Sales, Mr. and Mrs. Herbert Smith, Mr. and Mrs. B. D. Sinclair, Mr. and Mrs. A. M. Sinclair, the Misses Mildred and Marcella Moore of San Jose, Martin Luther of San Jose, Frank Aeger, Ray Newsom, Mr. and Mrs. Robert Simpson, Thomas C. Huxley Jr., Mr. and Mrs. Thomas Watson Cushing, Miss Carmen Ghirardelli, Mr. and Mrs. T. K. Swafford.

MISS DOROTHY McCARGAR, PROMINENT BOTH IN MUSICAL AND SOCIAL CIRCLES IN EAST BAY SOCIETY—Scharz photo.

TUESDAY LUNCHEON AND BRIDGE CLUB.

The first meeting of the Tuesday Luncheon and Bridge Club will be held on the afternoon of September 2, at the residence of Mrs. C. H. Masterson. The first meeting will be in the form of a reunion after the vacation days and following the luncheon, cards will be the pleasure of the afternoon. The personnel of the club is made up of about a score of the younger members of the local set. The club meets semi-monthly at the homes of its members.

RETURNED FROM SOUTHERN TRIP.

After almost three months spent in the southern part of the state, Mrs. Julius Joseph returned to her home in this city last week.

WEDDING ANNOUNCEMENT.

Miss Mercy Eleanor Edwards has named September 30 as the date for her marriage to Elmer Sprague Church. The event will be a simple home wedding with only the immediate members of the family and close friends present. Though the details are as yet not completed the affair will be an extremely pretty ceremony. The bride-elect has been the motif for a number of pleasant affairs but has asked her friends to reserve the honors until after the wedding.

LEAVE FOR ISLANDS.

Mr. and Mrs. Irving Kahn expect to leave within a fortnight for Honolulu where it is their intention to spend several weeks. The Kahns have many friends in the islands who will make their visit a pleasant one.

WEDDING DATE SET.

Miss Abuba McCarthy will wed Otis L. McIntyre of El Paso, Texas, October 1. No details have as yet been arranged for the wedding other than that it will be a church affair. The bride-elect is the daughter of Mr. and Mrs. W. J. McCarthy of Berkeley. She is a graduate of Downer College in Milwaukee and also of Miss Head's School in Berkeley. Miss McCarthy is an attractive girl and very popular in the college town.

McIntyre is a graduate of Columbia University and is connected with the United States reclamation service at El Paso. It is expected that he will arrive from the south the latter part of September when arrangement will be completed for the wedding. The engagement of the couple was announced at the time that Miss Rose Farrell's engagement to H. Ridgway Vail was made known. Mrs. T. Sidney Elston presided as hostess to the large affair at which the announcements were given out.

IN MENDOCINO COUNTY.

Mr. and Mrs. John W. Jackson left recently for Mendocino county where they will spend a month at Noyo River Tavern. The early part of the season was spent taking delightful motor trips with Mr. and Mrs. Harry W. Bishop.

PRETTY HOME WEDDING.

The marriage of Miss Dorothy Disbro [illegible] Winter Saints will take place [illegible] at the home of the [illegible] in Berkeley. Both the [illegible] are graduates of the Uni[illegible] of the class of 1912. [illegible] friends in college circles.

Miss [illegible] of Mr. and Mrs. Horace Phillips of Forest avenue.

DATES FOR ASSEMBLIES.

The dates for the Berkeley assemblies which are regarded among the smartest affairs to be given during the winter season have been set for October 29, December 3, January 14, and February 18. There will be four dances during the season. The functions will be given in the handsome new club house of the Twentieth Century Club in Derby street, near College avenue. The first dance on October 29, will be the first dance to christen the elegant ball room of the clubhouse. The prominent women who will act as patronesses this year are:

Mesdames—	Harry Allston Williams
Henry Martinez	Clinton Day
Frank Glass	A. M. Sutton
Charles Butters	Duncan MacDuffie
Charles M. Gayley	John Snook
Wilfred Page	Frank Stringham
Benjamin Ide Wheeler	E. D. von Loben Sels
Selim Woodworth	Raymond Wilson
Carl Plehn	A. O. Leuschner
Sidney V. Smith	

ADVERTISES FOR WIFE; FLOODED WITH ANSWERS

EDMONTON, Alta., Aug. 29. — Joseph Schwartz, a wealthy farmer of Rochester, Alta, who asked the assistance of the police of Edmontton some time ago in finding a wife for him, receives his mail in a wheel-barrow these days and the postmaster of the settlement threatens to strike. The lone farmer has letters from every State in the Union and from all parts of Canada and Europe, the writers being women of all ages. According to the letters, most of the writers are spinsters. They are ready and willing to make a home for Schwartz and live on the farm. Some of them are widows with children. Schwartz is busy gardening his crop, but he is devoting several hours every night to reading and classifying the letters, which he will answer when his grain is harvested.

BATHING SUITS WORN AT PRAYER MEETING

CLEVELAND, Aug. 29.—Fifty men and women in bathing suits held a prayer meeting in the water at Beulah Park, on the lake front.

The meeting formed part of the program of the twenty-seventh annual conference of the Christian and Missionary Alliance. The unique prayer meeting was held at sunrise.

Rev. Dr. R. H. Glover, missionary from China, led the services, and after the meeting had been concluded all took a dip in the lake. Fully 250 people attended the other services held during the day. There were only a few onlookers at the bathers' prayer meeting owing to the early hour in the morning at which the service was held.

Today's Beauty Recipes

By Mme. D'Mule

"No woman need countenance beauty-destroying superfluous growths of hair. [illegible] with a plain dolstone paste the face, neck or arms can be made hairless in a few minutes. A little of the powdered dolstone and water is made into a paste [illegible], then rubbed off and the skin washed to remove the remaining paste. A simple treatment banishes every [illegible] hair or fuzz and leaves the skin [illegible] complexion the finish of any [illegible]

Taft & Pennoyer Company
OAKLAND DISTRIBUTORS

Carter's
Knit Underwear

For women, children and infants, in all fabrics, for all seasons—in cottons and lisles—in mercerized— in merinos — and silk and wool. Various weights in each and excellence in all.

Carter's garments possess a fineness and a delicacy which are unsurpassed and the wearing qualities leave nothing to be desired. We can vouch for it. Try it.

Clay at 14th and 15th Sts.
OAKLAND

TOO MANY SWEETS

By LILLIAN RUSSELL

(Copyright: 1912: by Lillian Russell.)

WHEN we realize that $1,000,000 a day is spent upon sweets we can form an idea of the amount of candy which is consumed by American men, women, and children. While the population of the country is increasing the demand for sweets is increasing more rapidly. We are eating more sweets per capita each year. Since 1880 the increase has been marked.

The quantity of sugar used yearly since 1880 has doubled. A great deal of it goes into medicines, bakery stuffs, and many other things. Little is used on the tables as plain sugar for tea, compared with the amount of confectionery that is daily eaten.

It is a fact that too much candy may ruin the stomach. There is no doubt that it is sometimes the cause of some of the cases of indigestion, or at least the primary cause. Naturally, too much candy eating spoils the appetite for real, substantial foods. Any liquid going into the stomach which is filled with sweet stuff causes the eyes to water and become puffed. That is the cause of the old, dissipated appearance of some young children.

Remember: Too much sweetness is an extravagant waste of the salt of the earth.

LILLIAN RUSSELL.
Copyright Photo by Schloss, N. Y.

Lillian Russell

ANSWER TO QUERIES

ANXIOUS.—If you are flatfooted I would advise you to be fitted with metal plates which raise the arch of the foot when worn inside the boots. You should wear shoes long enough to give the toes room. It will also help if you straighten them out and massage them just before you put on your stockings or when you are taking them off.

G. S.—To prevent acidity in the mouth take a bit of milk of magnesia into the mouth and allow it to penetrate every nook and corner. Dampen your toothbrush with peroxide of hydrogen and brush the teeth with this once a week. It will bleach them. I shall be happy to send you instructions for caring for the teeth.

JENNIE—As a matter of fact, there is not the general bolting of food at noontime that there is supposed to be. People eat too rapidly it is true, for that is an American habit, but not always at luncheon. But at breakfast people eat too rapidly, or do not eat at all, and the practice is not due to habit, but to the requirements of time. This is particularly true of the girl or woman who works. She sleeps until the last minute, probably because she has shortened her hours of rest by attending a theater or making a social call the night before. She does not permit herself sufficient time to attend to her morning duties, and the necessity of haste [illegible] than are apparent at first thought.

Marrying a Woman With a Home

(By LAURA JEAN LIBBEY.)

(Copyright: 1913: By Laura Jean Libbey.)

IF there is one class of women who can have their pick of suitors and whose lovers prove constant, who are never jilted, and are catered to most devotedly it is the women who have homes that bridegrooms can step into without the worry of working for it.

There are men who, do as they may are never able to get enough together to procure a roof tree. Their powers do not grow greater as they grow older. Those who have their interest at heart tell them that it is expedient for them to marry a woman who has a home if they ever expect to abide under their own roof tree.

The man who weds with this object in view need not prepare for a cloudless wedded life. He is more apt to encounter life's squalls—aye, and domestic hurricanes. Such marriages are most always loveless. He barters his happiness, his peace of mind, his manly dignity for the four walls of an unwelcome abiding place.

Where the husband has to look up to his wife for his housing her respect for him dwindles. She is not slow in casting it up to him. She looks upon herself as the head of the home and her spouse as the foot of it. Whichever way she turns she finds husbands providing homes for their helpmeets; thus the germ of discontent is planted deep in her heart.

As is often the case in the best of families, a man may be unfortunate now and then in his business affairs and need the aid of a kindly helping hand to bridge over an imminent danger. If he confides his worry to the wife of his bosom and implores her aid he is likely to discover a trait in her—her temper—which he never knew existed. She is apt to fling the unwelcome fact in his face that she has put a roof over his head and that is all he should expect from her.

If perchance his father and mother should ever stand in need of his assistance he cannot offer them a home with him, for he would be dependent upon her "yea" or "nay." It would break his heart if they sat in the chimney corner ignored.

The man who by his own exertions earns the home which shelters his wife is fortunate. He is looked up to by his wife and revered. Strange as it may seem it has been generally noted that the wife who is dependent upon her husband for support, roof—aye, for every comfort—is far dearer to him than the wife of independent means who can do as her fancy dictates.

The man who marries for her possessions always lives a life of fear and uncertainty. He is never sure how it will turn out. In a moment of displeasure she may remember that she has some distant relative and that if she should pass away before peace should be restored between them he might find himself broken down, homeless, penniless, too old to retrieve his fallen fortune—a sadder and a wiser man.

A man should think twice before taking up his quarters in his wife's home. A roof of his own earnings, be it ever so humble, would cement their hearts together. If a girl who has riches loves him well enough she will offer to go to the home he will provide. With the world before him and his wife's love to cheer him on he can have strength and ambition enough to brave all of life's storms.

A man can love his wife just as well in his own humble home as in her palatial one—aye, and better. All rich women have not bad tempers. In fact, not one of a hundred is so unfortunate. But a man might get that one hundredth tempered woman if he accepted her home after marriage.

If a man loves a woman well enough he will not wed her until he can provide for her. On the other hand, if a woman has a home, the dearest spot on earth to her, even if she is pleased to marry a poor young man, she may consider that she is aiding him by bringing him to her home until he can rear one of his own for her.

SAID HIS EARS WERE COLD.

"Dear Miss Libbey: I am 19, have not been out in company much, but have spent vacation with friends and we went to several dances, and on one occasion a young man took me to the dance and on the way home he said his ears were cold and tried to put his head on my shoulder. I told him not to do it and he said: 'Well, you are a nice lady, aren't you?' Now, quite sure it hasn't.

would you advise me to go with him any more? JUDY."

No, Judy leave him alone. He is a pretty familiar sort of creature. He is not desirable as a friend.

"HAS TO WAIT ON THEM."

"Dear Miss Libbey: On January 10, 1912, I was persuaded to marry a fellow whom I had not known very long. The fellow met me on my way to school. He had already gotten the license and I had never consented to marry him, and, you see, I was young (barely 16) and I knew not what to do, as he had the license. Therefore he and my schoolmates persuaded me to marry him. He promised me I never would have to live in the house with his folks. But he carried me into the house with his folks and I just had to wait on them. He pretended like he loved me. But he insisted on me doing all of the work. He would not quit his folks. He seems to think more of his mother than he did of me or any one else. I often told him if he did not take me away I would quit him. So [illegible] he wrote me begging me to come back to him and I did not pay any attention to it, but I met up with him and he cried and begged me to live with him and promised me that he would never carry me around his folk again. Also said he would never speak to them until they apologized to me for the way they did me. But in three or four weeks he carried me back to his folk and we separated in a week after we went there. We have been separated six or seven months. He promises me the same as before, but I absolutely refuse to live with him again. I have sued for divorce and he is fighting it. He swore falsely to get the license. Now tell me: Am I right or am I wrong? Should I go about as I did before? I'm back into the community with all of my schoolmates. Am I not too young to stay at home and not go out in company? Do people make remarks about a 'widow' if she properly conducts and behaves herself? I'm not rowdy. I am a member of a church and try to live a nice, good religious life. But it grieves me so much about the mistake (or error) I have made. At the time I married I was preparing myself to make a school teacher. But I'm not going to give up. I'm going on to school this winter. Should I keep company with young men? Do you think a person should ever marry again after she has once been married and divorced? Do you think a widow is ever again loved like she was when she was a girl? MAE."

I never give advice in regard to divorce or separation. Marriage is too sacred and serious a thing for an outsider to interfere with. If you love the fellow it would be much better to try and patch up the difference. Simply insist on his providing a home for you away from his folk. Then make up your mind that you are going to make a success of your life in spite of the unpleasant start you have made. I am sure if the fellow loves you that you both will be able to work out your salvation outside of the divorce court.

HE HAD AN AFFECTIONATE WAY.

"Dear Miss Libbey: I am a young married woman of 24, have been married almost three years. I was happy when first married, and, of course, thought I would always be. My husband had such an affectionate disposition before we were married, and it seems as soon as we were married he changed all at once. He never kisses me unless I ask him to. He never shows me the little acts of courtesy that all women like to have shown them from their husbands and every man. He is good to me, never leaves me at night, and makes a good [illegible] it seems I can't stand it any longer. I don't believe he would caress me for weeks if I let him alone. I ask him what has changed him so, and he says it is foolish and that he loves me as much as ever. I try to make home as pleasant as I know how. I am afraid I will lose interest in him and home both if he doesn't change. WIFE."

O, you are inclined to be a bit too romantic. Daily love making is a bit too much to expect. You are a little exacting. Your husband probably is so absorbed in making a success of his business life that you may be better provided for that he overlooks the little affections you crave. The responsibilities of a home are usually enough to make a man serious. But I don't think you have any reason to feel that his affection for you has changed. I am

Attack Made Upon Asquith Women Beat the Premier

MISS CONSTANCE McCALL, WHO IS TO CAMPAIGN FOR HER FATHER IN NEW YORK MAYORALTY RACE.

ELGIN, Scotland, Aug. 29.—The British Prime Minister was the object of an attack yesterday afternoon in which his chivalry restrained him from adequately defending himself. While he was golfing with his daughter on the Lossiemouth links, two stalwart suffragettes, who had quietly come up to the green, sprang at him suddenly. They knocked off his hat, grabbed him by the clothing and dragged him some distance over the ground.

The Prime Minister bore his rough treatment complacently and refrained from using force to make them desist while they imparted to him their opinion that he was a scoundrel and a past master in the arts of Ananias.

Miss Asquith, who was a little distance off when the suffragettes pounced on her father, ran to his assistance and proceeded to apply militant methods to the militants. The battle waged only for a few moments, when two detectives rushed up and with difficulty released Asquith from the clutches of the suffragettes. The detectives took the women to the Elgin police station.

At the station the women refused to give their names or addresses. Asquith resumed play and was loudly cheered when he reached the last green.

FORTUNE TELLER'S ADVICE CAUSES TROUBLE

NEW YORK, Aug. 29.—"Pluck a tail feather from a live macaw, wear it in your fall hat and you will surely find your missing husband."

Pursuant to these instructions from a fortune teller, a slender, rather nice-looking woman stopped in front of a cage containing a South American macaw in Central Park Zoo yesterday. Suddenly she reached out and tugged at one of the bird's feathers, causing it to voice its disapproval by raucous cries.

A zoo employe went to the rescue of the bird. The woman explained that she was carrying out a fortune teller's instructions in a search for her missing spouse. She began to sob and the parkman let her go.

MOTORCYCLE VICTIM DIES BY SWEETHEART

HANFORD, Aug. 29.—George Nesbit, a young business man of Lemoore, died in the arms of his sweetheart yesterday from injuries sustained in a mysterious motorcycle accident Sunday.

Nesbit was found lying in a pool of blood in the county road between Hanford and Lemoore Sunday morning. His wrecked motorcycle lay in the dust near by. He was taken to a local sanatorium where he hovered between life and death with his sweetheart by his side.

No one saw the accident and foul play is suspected. One theory is that he was the victim of highwaymen, as his skull was fractured.

WILL ENTER POLITICS TO AID FATHER

NEW YORK, Aug. 29.—Although not a "new woman," and strenuously opposed to the fair sex in politics, Miss Constance McCall, famed social leader, is going to set aside her ideas and get into the political arena. Her father's candidacy as mayor of New York is the cause. She is the daughter of Edward McCall, Tammany nominee, and declares that for his [illegible]

Miss McCall is one of the beauties of New York, and her advent into politics is watched with interest.

PORTUGAL'S CROWN FOR MANUEL'S BRIDE

LONDON, Aug. 29.—It was learned yesterday that an active monarchical campaign, looking to the recovery of Portugal for King Manuel, is being directed from offices in Oxford street, London, the idea being, if it is possible, to present Manuel's bride with the crown as a wedding gift. Her zealous friends have already sent over a bag of earth from Portugal, so that Manuel may stand on the land of his fathers when married next month.

ONLY ONE DAY MORE

GUMP'S

August Reduction Sale

10% to 50%

In conjunction with our general sale we have added upwards of one hundred Kimonos and Mandarin Coats

At ½ Off

These are special and cannot be exchanged.
Mail Orders given prompt attention.
Free Delivery within 100 miles.

246-268 Post Street, San Francisco

FREE!
A Large Bottle Port
With Every Case of Beer

2 Large Bottles
OF ANY OF THE FOLLOWING WINES,
PORT
SHERRY
MUSCAT
ANGELICA
MADERA
35c
These are four-year-old wines and aged in the wood.

Claret 16c

Have you tried
Collin's Rye
That's Whiskey

Combination Order.
Bottle of Canoe Club and Bottle of Old Tom Gin.
Regular $1.75 ... **$1.25**

Pure Red Wine Vinegar, 8 years old. A bottle **18c**

Auto delivery to all parts of Oakland, Berkeley and Alameda

Monte Santa Wine Co.
915 Washington St.
Between Ninth and Tenth.
Phone Oakland 7536.

The strut of a turkey gobbler isn't in it with that of the leading citizen in a village.

MODERN WOODMEN PLAN A PICNIC

Will Be Held in Stege Park on Labor Day; Games and Dancing.

ALAMEDA, Aug. 29. — Alameda lodge of Modern Woodmen will participate in a body at the grand annual picnic of the organization to be held at Stege Monday. About 300 members and their friends will attend from this city. The arrangements committee announces one of the most elaborate picnic programs ever adopted for a picnic.

Games and dancing will be the chief features of the day's outing. There will be three-legged races, races for fat men and fat women, for boys and for girls, for married men and married women and single men and single women, sack races and contests of every kind.

One of the events that is being looked forward to with keen anticipation is the ... men silver cup. This has been in the possession of the Alameda lodge for the past four years and the local sprinters declare they will again bring it back.

A baseball game between the Oakland and Alameda teams will be played in the afternoon for another silver cup, that is now held by Oakland lodge. The local team has been diligent in its practice, playing a game nearly every Sunday in Lincoln park. Oakland has a well known team of ability and the game promises something that will be full of life.

There will be music and dancing from 2 to 6 o'clock in the afternoon and from 7 o'clock to midnight. There will not be any special cars, the regular cars carrying independent parties direct to the grounds.

CONFEREES HEAR GOVERNOR DUNNE

COLORADO SPRINGS, Colo., Aug. 29. —The feature of the session of the conference of governors today was an address by Governor Edward F. Dunne of Illinois, who spoke on the "growth of public control of utilities." His address was an extensive treatise on the development of the plan in the various states of the union, more particularly since 1905.

Arrest Follows an Escapade
Angry Wife Gets on Trail

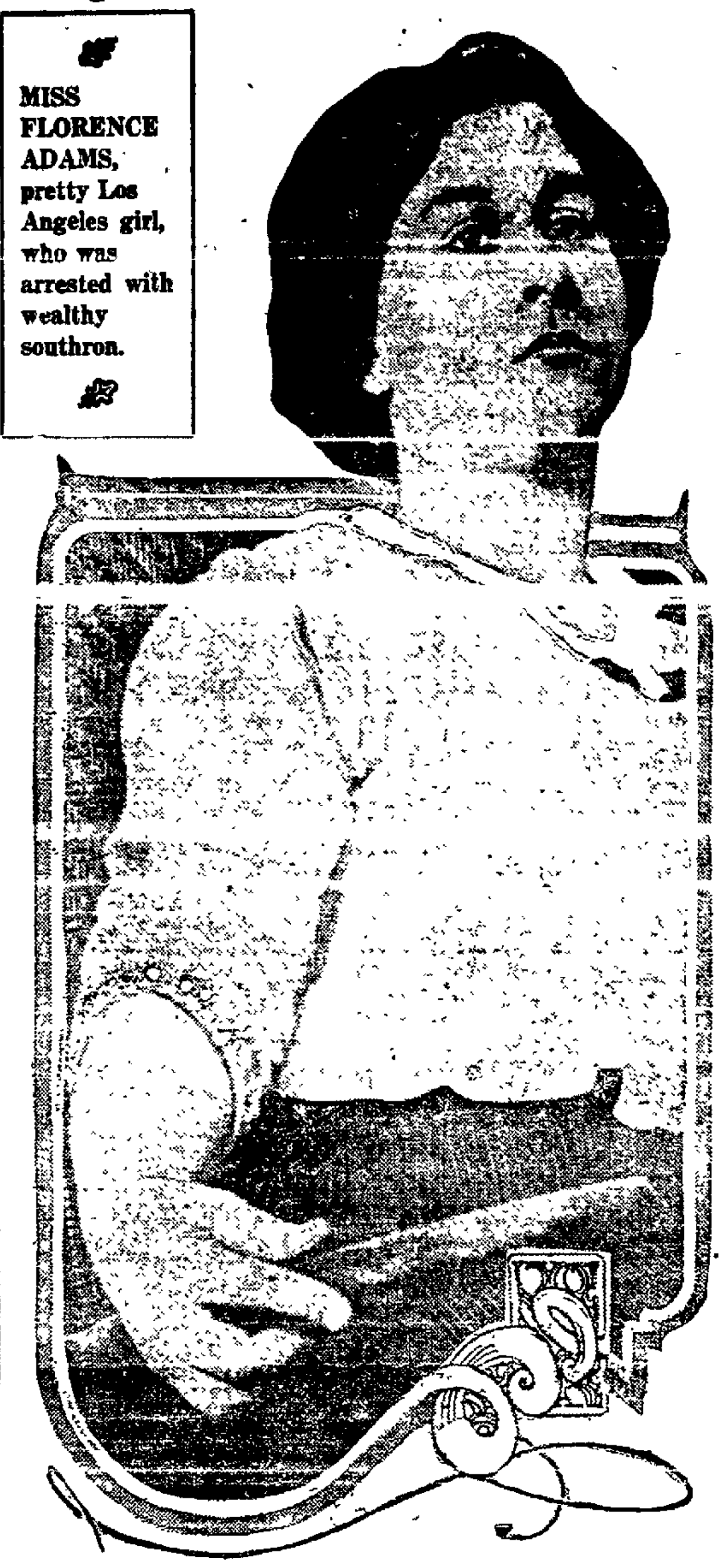

MISS FLORENCE ADAMS, pretty Los Angeles girl, who was arrested with wealthy southron.

SCANDAL BREWS IN A CAFETERIA

LOS ANGELES, Aug. 29. — Following his arrest with Miss Florence Adams, in a fashionable apartment house, F. E. Reed, 801 South street, Andrews place, member of the cafeteria firm of Colby & Reed, and interested in many local enterprises, is held in the city jail without bail.

Other arrests and a grand jury investigation may result, according to the police.

Miss Adams, a handsome girl, was formerly a cashier in one of the cafeterias owned by Reed and his partner.

The arrest was made after Mrs. Reed, wife of the prisoner, had complained to the police. Mrs. Reed is suing for divorce.

Detectives have been watching Reed and the Adams girl for some weeks. The apartments in Francisco street were raided after Reed had been in the place several hours. Reed made every possible effort to obtain bail following his arrest, but until late today had been unsuccessful.

SHE MADE MISTAKE.

Weeping in her cell in the city jail Miss Adams said:

"I made the big mistakke when I left home because my parents were strict. The second mistake was when I married Herbert Weaver at Portland. We were divorced before a year had passed.

"Then I came to Los Angeles and met Reed. He took me to his home and introduced me to his wife.

"I know now that she was suspicious of me, but she was too clever to show it. I made many visits there and once I went to the beach with the family.

"Reed would not let me leave Los Angeles. When I ran away several times he followed me and induced me to come back.

"Once he went to San Francisco and another time to my home in order to get me back. I was flattered and returned.

"The last time I ran away he told me he was getting a divorce and would marry me. I am going back to the farm as soon as I am free."

Detective Fred Boden, who made the arrest and who worked on the case, declared today that other arrests may follow. He said:

"The 'other woman' in this case tells a straight story and has been abused. I believe that her story may uncover another vice probe with a new set of names. We have been on the case for weeks and have complete data as to the movements of several wealthy men."

MAY GO TO JURY.

Boden said that until he had a consultation with the district attorney he could not say whether or not there would be a grand jury investigation.

Reed at the city jail today confirmed Miss Adams' statements. Admitting all others, he denies a promise of marriage or telling the girl he was divorced.

"I said to Miss Adams that in the event of my wife obtaining a divorce I knew no other girl I would rather marry. I did provide for her in every way. I do not think I was ever brutal and seldom prevented her from leaving her apartments. When I did it was for her own good."

When asked who he blamed for his espionage and subsequent arrest, Reed said:

"Well, I suppose my wife was interested. I thought no one knew what I was doing."

In her complaint Mrs. Reed charges ... one occasion, the complaint recites, Reed drove his wife and 3-year-old daughter, Viola, into a room, from which, fearing Reed's wrath, they made their escape out of doors through a window, clad only in their night robes.

STEAMER BURNING LIKE OIL TORCH

NEW YORK, Aug. 29.—The steamer Burgermeister Hackman, with 600,000 gallons of crude oil and benzine in her hold, was still a flaming torch in the Buttermilk channel toward noon, fourteen hours after her cargo had been fired by a spark created by friction with two tin cases struck violently. The 9000-ton vessel had listed 15 feet to port at 9 o'clock and the water was then within a few inches of her deck.

A battery of three fire boats surrounded the craft and pumped water on her all night, but she burned steadily. Blazing blocks of wood, dislodged from her steel frame floated down the river, menacing other craft. Nine thousand gallons of benzine had not been reached by the flames at 9 ... that she would sink before this should explode. Thousands of persons lining the waterfront were swept back by the police reserves of three precincts, who believed they would be imperiled in case of an explosion.

The Buttermilk channel lies between the crowded South Brooklyn waterfront and Governor's island, the latter covered along the shore with army houses and barracks.

MECHANICS' FAIR POSTER ATTRACTING ATTENTION

The Mechanics' Fair posters which made their first appearance in Oakland and San Francisco some days ago are being distributed throughout the state now, and it is reported the sensation created in the country districts is akin to their reception about the bay.

Stockton, San Jose, Sacramento, Marysville, Santa Rosa, Fresno and several score other towns are to be covered with the posters. The way they were received in Sacramento is indicative of the good impression that the posters are making everywhere.

The posters are being handled by a local distributing concern, to whom its representative in Sacramento reported as follows:

"If the Mechanics' Fair people have any fault to find with the locations that I have secured they are unreasonably hard to please. I am surprised at the cordiality and apparent eagerness with which they are accepted, and in places where I would hesitate about showing myself with ordinary posters. They are attracting attention everywhere. People gather in small groups to look at them.

"It seems to me that the management of the fair should in some manner let the business people of Sacraento know that their friendly interest is appreciated."

IMPORTANT NOTICE

The IMPERATOR Will Positively Sail on Saturday, August 30th, 9 A. M.

The fire which occurred on board the steamship "Imperator" yesterday morning was confined absolutely to the compartment where the provision rooms are situated and in which the fire originated. The damage caused is very slight, having been confined to a very small area, and no damage of any kind was done to the passenger accommodations. The vessel will be ready to sail in first-class condition as stated above.

All of the departures will be maintained as per advertised schedule.

HAMBURG-AMERICAN LINE

LIGHT RAIN WAS GENERAL IN STATE

Thunder Storms Prevail in Nevada, Oregon and in Southern California.

TODAY'S TEMPERATURES.

	3 p. m.	4 a. m.
Oakland	80	60
San Francisco	79	60
Red Bluff	98	78
Eureka	72	56
Sacramento	98	70
Tamalpais	80	72
San Jose	82	60
San Luis Obispo	86	62
Fresno	88	78
Los Angeles	88	66
Riverside	100	64
San Diego	78	68

The light rain which was felt generally throughout California, Oregon, Nevada, Arizona and southern Utah, has passed from the south Pacific slope, although it is still cloudy in Oregon and Washington and there may be some rain here. The forecast for this vicinity is for fair weather. There were thunderstorms last night at San Luis Obispo, at Winnemucca and Baker City.

The storm over the lake region is moving eastward and there is rain in the Mississippi and Ohio valleys and on the north Atlantic coast. Yuma, Ariz., registered 102 degrees, St. Louis 102 and Riverside, in this state, 100.

These are among the highest temperatures in the country, and while there has been a rise in the mercury on the Atlantic coast, there is no suffering so far reported from the East.

Formerly Rich Man; Dies in Poorhouse

SAN RAFAEL, Cal., Aug. 29.—"Diamond Joe" Garcia, once the owner of thirteen square miles of land in Marin county that had come down to him from his Spanish forefathers, died today in the county poor house at the age of 84. In younger days a conspicuous fondness for diamonds won him his nickname, but an equal fondness for the gaming table carried them away, and with them the broad acres.

Three weeks ago the old man was found neglected, sick and hungry in an old shack.

CLUB WILL PRESENT KEELER IN RECITAL

BERKELEY, Aug. 29.—Charles Keeler, who is to leave soon for New York to be away a year and a half, will give a farewell recital of his poems this evening at Unity Hall on Bancroft way, under the auspices of the Woman's Auxiliary of the Unitarian church. His program has been termed "The Songs of a World Wanderer." He will read several of his older favorites in addition to poems composed during and since his recent trip about the world. Keeler will be assisted by Miss Charlotte McMahon, vocalist, and Miss Elizabeth Ladd at the piano. An informal reception will follow the recital, which is for the benefit of the auxiliary.

BEAUTIFUL HOME ON LAKE MERRITT

Every Room Furnished to Suit a Different Period; Excellent Taste Used.

In one of the finest appointed homes in the bay section just now being furnished, we have installed a Circassian Walnut Louis XV style Chickering Grand. We have taken in trade on this Grand one 88-note autopiano, in excellent condition—case like new—bench, stool to match and thirty odd rolls of music. This player sold originally for $650.00, but we will sell the entire outfit now for $345. The instrument carries our ten-year guarantee and satisfaction or money refunded.

As to terms, we will arrange payments on the entire amount at $2 per week. This player must be seen to be appreciated. Call any time up to 10 p. m.

Eilers Music House, 1448 San Pablo avenue, next to Kahn's new building. —Advertisement.

PROMOTES CREMATION.

DETROIT, Mich., Aug. 29.—The Cremation Association of the United States, which is holding its first annual convention here, elected Charles T. Reynolds of Los Angeles secretary. The association aims to promote sentiment in favor of cremation of the dead.

FREIGHTER HERE FROM SOUTH

Tricolor, Captain Anderson, Is Discharging Nitre Cargo at Long Wharf.

Thirty days were required by the Norwegian freighter Tricolor, Captain Anderson, to arrive from Callao, the vessel dropping anchor at Long wharf late yesterday. A nitre cargo is being discharged. With the conclusion of its local work the Tricolor will load for the west coast of South America. W. R. Grace and Company have fixed the vessel for the trip.

To engage in government work, the big suction dredge John McMullen was shifted out from the inner harbor to San Pablo bay yesterday. Over one-half a mile of pontoons carrying dredge pipe were taken along with the vessel.

The Key Route ferry steamer Yerba Buena is at the Moore and Scott yards undergoing repairs.

The Camino, J. B. Stetson, Raymond and Sonoma were among those working at Long wharf today.

The North Fork arrived this morning from Eureka. She is discharging at the Sunset Lumber Company's yards.

PANTAGES THEATRE TICKETS FREE

Every night the names of two people appear in the Classified Page of the Tribune entitling them to two seats at the Pantages Theater; free. Watch the Classified advs. Your name might appear any night.

S. N. WOOD & CO.
San Francisco Cor. Market and 4th Sts | Cor. Washington and 11th Sts. Oakland

Sale of Women's House Dresses

Special Bargain on Our Third Floor.

in House Dresses for women. Big assortments at each of the following prices. Sizes for women and misses included except as indicated.

$1 and $1.25 House Dresses on sale tomorrow at 75c.

$1.45 and $1.95 House Dresses on sale tomorrow at $1.

$1.95 and $2.25 House Dresses, made like the Clara Barton dress, though from a different factory, on sale at $1.45.

Misses' fancy Wash Dresses, 14, 16 and 18-year sizes, original prices up to $7.50. On sale at $2.95.

Untrimmed Satin Shapes $2.95

New ones in late styles and late colors all ready to be trimmed. On sale tomorrow at $2.95.

$7.50 Trimmed Hats Priced for Saturday at $5.50

Dressy models in white plush satin and maline, with trimmings of wings, quills, ribbons, etc., smartly applied. Regular values $7.50. On sale Saturday at $5.50.

Children's Furnishings

Broken lines in Boys' Blouses, soft attached collar, good patterns and colors, originally 50c. On sale tomorrow at 35c.

Boys' $1.00 Shirts 70c

Coat-cut Shirts for boys in sizes 12 to 14, in plain and pleated bosoms; $1 values. Closing these out tomorrow at 70c.

Children's School Hosiery 20c, 3 Pairs for 50c

Regular 25c Stockings with reinforced knees, toes and soles on sale Saturday at 20c. Three pairs for 50c.

Boys' $1.00 Union Suits 65c

Special bargain for Saturday only, ecru color, sizes 24 to 34. On sale Saturday at 65c.

SALE OF FLAGS AND DECORATIONS
Admission Day, Sept. 6-9

3-foot Bear Flag, 4-foot staff	25¢
18-inch Bear Flag on staff	10¢
8-foot U. S. Flag, guaranteed fast color	$1.25
6-foot U. S. Flag, guaranteed fast color	90¢
3-foot U. S. Flag on staff	25¢
18-inch U. S. Flag on staff	10¢
12-inch U. S. Flag on staff	5¢
Galvanized Iron Holder, carries 5 flags	25¢

Don't put it off. 14 years in the Decorating Business. We know how. We decorate buildings and store fronts.

WE RENT

We put up and take down DECORATIONS, and keep them in place. All fast colors.

No matter how small an amount you wish to spend, or how modest the decoration you can afford, it will pay you to see us.

Let us make you an estimate without cost to you.

If you want beautiful and artistic decorations and perfect service at a minimum charge, see us. If you don't have time to call, phone or write and a representative will see you.

CARNIVAL ELECTRIC FLAG and DECORATING CO.
1631 Broadway Phone Oak. 4107 Opposite Postoffice

The Kind You Have Always Bought.

THIS is the caution applied to the public announcement of Castoria that has been manufactured under the supervision of Chas. H. Fletcher for over 30 years—the genuine Castoria. We respectfully call the attention of fathers and mothers when purchasing Castoria to see that the wrapper bears his signature in black. When the wrapper is removed the same signature appears on both sides of the bottle in red. Parents who have used Castoria for their little ones in the past years need no warning against counterfeits and imitations, but our present duty is to call the attention of the younger generation to the great danger of introducing into their families spurious medicines. It is to be regretted that there are people who are now engaged in the nefarious business of putting up and selling all sorts of substitutes, or what should more properly be termed counterfeits, for medicinal preparations not only for adults, but worse yet, for children's medicines. It therefore devolves on the mother to scrutinize closely what she gives her child. Adults can do ... the mother's watchfulness.

Genuine Castoria always bears the signature of Chas. H. Fletcher

Pulse Diagnosis

Pulse diagnosis by Chinese physicians is one of the World's Marvels—For centuries the ability of these learned men to tell exactly what ails you without asking a question has excited wonder, no less than their quick cures of seemingly impossible cases.

Rheumatism

Doctors Chan and Kong, whose successful herb cures are the talk of the Pacific Coast, strongly desire to meet sufferers from Rheumatism.

Cases given up by other physicians as hopeless are especially welcomed.

Doctors Chan & Kong have never been baffled by this disease—usually only a few treatments are necessary for a complete, permanent cure.

For a short time only they will make no charge for diagnosis or consultation.

If you are not already familiar with the wonderful work of these doctors read these letters:

Testimonial Proof

To whom it may concern

We, the undersigned, hereby certify that we are acquainted with Dr. Chan and know he is a doctor of wide practice, skillful and wonderful. We acknowledge that he is the best Chinese doctor on the coast. We earnestly recommend him to the public as an efficient doctor. Yours respectfully,

SHEW PO KONG, Professor Chinese School of San Francisco, Cal.
LOOK CHAN, President of the Chinese Chamber of Commerce of San Francisco.
CHIN FONG, Former Secretary of the Chinese Merchant Association of San Francisco.
TIN ELI, President of Canton Bank.

Dr. Chan,
Dear Doctor: I thank you for curing me of rheumatism when all other doctors could not do anything for me. I also went to all the famous springs of California without relief. I read your advertisement and said I will take the last chance. The first week's treatment I felt a relief and in seven weeks I was cured and have never had a pain or headache since. If I had taken your treatment in the first place I would have saved $500 or $600. I cannot praise your treatment enough, and if anybody wishes further information I will gladly give it to them. Respectfully yours, CHARLES SMITH, Secretary and Treasurer Pacific Baggage Taxicab Co., 137 Stevenson St., San Francisco, Cal.

Stop suffering—come at once and consult (absolutely free), these leading Chinese Physicians. No matter what your disease there is hope of speedy recovery.

Consultation hours—10 a. m. to 8 p. m., 10 a. m. to 5 p. m. Sundays. 901 CLAY STREET, corner 9th.

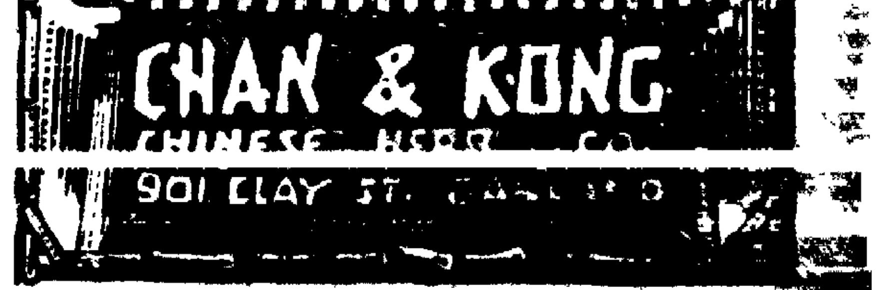

TY LOBER'S THREE SWATS KEEP DUCKS FLYING HIGH | **OAK "PLOT" SOUTHERN BRAIN STORM** | **KAYLOR SHOWS VENETIANS HOW TO RUN THE SACKS**

Azevedo Proves Condition by Knocking Out Sparring Partner

HOWARD HAS AT LEAST THREE TWIRLERS NOW WHO CAN WIN

Overall, Leifield and Fanning Represent Successful Combination.

By BILLY FITZ.

If Howard were to try the experiment of working only Leining from now until the season closed it would be mighty interesting to see how high up the Seals would climb. Certainly those birds of mystery play like champions behind the three flingers mentioned. Overall's 5-to-2 victory in Oakland yesterday [illegible] Angels' work was extremely [illegible].

Ables outpitched Baleigh in the south, though Malarkey was sent in to relieve him in the eighth after the inning had been opened with a single. Ted Kaylor celebrated his return to the game by scoring the winning run from first base on Hel[illegible] double to center. Kaylor's mad scramble around the sacks is the talk of Venice today. Ness' triple with Schirm on, accounted for the other Oak tally.

You can order up the pennant for the Ducks. There is not one chance in a hundred of anyone stopping them. Harry Wolverton's crowd of wolves, with Williams and Klawitter, has not been able to do it, so why fret any longer. The gray boss of Sacramento is the man the whole circuit looked to as the chap who could trip the Ducks if anyone could, and when he falls three straight, losing a five run lead in the ninth inning, why all we can do is to fold up our tents and lay down to dream of 1914.

Apparently they grow brainstorms as well as lungs and limes in the wonderful city of cafetarias. That story which came up from Los Angeles yesterday afternoon, charging that the Oaks had thrown Wednesday's game to show how much they disliked Buck O'Brien, is the veriest bunk ever perpetrated in the public press. O'Brien came here because Mitze wanted him and asked that he be purchased. Now, the story is passed out that the Oaks deliberately made O'Brien lose the game, though they brought him 2000 miles in the hope that he would win ball games.

Leavitt got Jack Cook in Los Angeles over the long distance phone as soon as he saw the published dispatch in a San Francisco twilight sheet.

Cook was indignant. "Not the slightest foundation for such a story. The [illegible] a number of costly errors is true, but O'Brien was at fault for not covering first base once, and again, for making a clear balk which cost him one run."

It is unfortunate that such a story was ever printed, for a yarn of that kind is the easiest thing to spread and the hardest to disprove. Every game that O'Brien pitches and loses, will apparently countenance the story.

Justin Fitzgerald is home in San Francisco and may be seen soon playing independent baseball about the bay. The little speed burner hurt his leg in Spokane two weeks ago and was released.

Northern scribes are pointing to the fact that seven out of the eight .300 hitters on the Pacific coast circuit are left-handed batters, and this calls attention to the weakness of the Oakland club in this particular. Of the first string of Oaks only Cor and Cook are left-hand batters, and the latter has just joined this season. Perhaps this has something to do with the weakness of the Oaks at the bat. Gardner and Kaylor both hit from the off side but they are not played regularly. Bill Leard might be able to fatten his batting record by switching his style, for it would put him a step or two closer to first base and it ought to enable him, with his speed, to beat out many an infield hit.

Dillon, Doane, Maggart, Lindsay, Lober, Bayless and Fisher are all left-hand hitters. Rowdy Elliott being the only right-hand hitter in the charmed .300 circle.

Walter Johnson's magnificent record of fourteen straight victories for Washington was broken by Boston yesterday, the bean eaters beating him 1-0. The only opponent to reach base in eleven innings scored and won the game.

"White Hope" Swain, who failed to secure a berth with the Wolves this year, broke the Northwest record for home runs yesterday by knocking out his twenty-eighth. Swain is playing left field for Victoria. He joined the club a month after the season opened, so that his performance is exceedingly commendable. Arthur Bues held the record formerly.

President Baum of the Pacific Coast League announced today that he had suspended or fined two Sacramento players for disorderly conduct in games at Portland on August 25 and 26. Stark gets three days and $25. Lee [illegible]

COACH SCHAEFFER PICKING OUT SQUADS FOR FIRST RUGBY PRACTICE

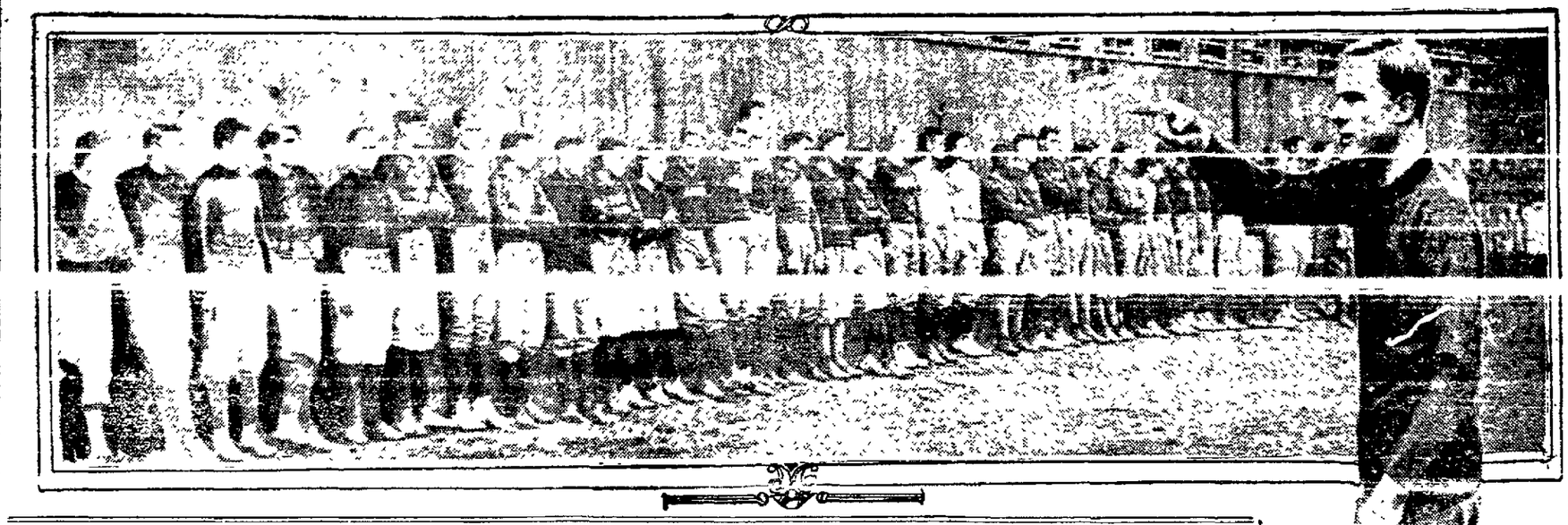

ENTRIES WILL BE TAKEN UP TO NIGHT OF SEPT. 7

Late Opening of St. Mary's and Santa Clara Reason for Delay

But ten days more remain before THE TRIBUNE'S "Glory" Marathon" will be decided on the beautiful shore of Lake Merritt, marking the first of an annual event that seems destined to grow in popularity each year.

The many valuable prizes which are being offered to those who are successful, and even to all those who complete the course within the prescribed time limit, were placed on display today in the windows of the jewelry establishment of H. Morton, at Fourteenth and Broadway.

These give a comprehensive idea of the trophies and rewards which will fall to the stout-hearted youngsters who come in among the first 15. Of course, the great big incentive lies in the knowledge that the race will be viewed by at least 50,000 people, for Lake Merritt will be the general rendezvous for the Admission Day celebrators.

Chief of Police W. J. Petersen has promised to see that the course is kept [illegible] the race, and 50 volunteer patrolmen will aid in keeping the course as free from pedestrians as possible.

All entrants are instructed to report at the Piedmont swimming baths where the management has very generously consented to permit entrants to use the dressing rooms before and after the race and to enjoy the shower baths and the general conveniences of that establishment. To reach the Piedmont baths from San Francisco take the Twenty-second street Key Route train to terminus and walk over to Twenty-fourth street and the lake. The Oakland avenue car passes close to the door.

The San Francisco Y. M. C. A. has entered 30 runners, the Oakland Y. M. C. A. has 25, and almost every high school around the bay has already filed its entry [illegible]. Many organizations are after the handsome trophy, while the special medals that have been hung up for first Native Son to finish, the first unattached entry, the first high school entry, etc., have proved big inducements.

At the general request of such institutions as St. Mary's college, and the several high schools which were late in opening the case for [illegible] has been postponed from September 2, until the evening of September 7. St. Mary's college does not open until September 2, and the same holds true for Santa Clara university. Each of these institutions will be well represented.

State Tennis Title at Claremont

The thirteenth annual lawn tennis tournament for the championship of California will be held on September 6 to 9, inclusive, on the courts of the Claremont Country Club, in Oakland.

The events, open to all comers, will consist of men's and women's singles and men's doubles.

Play will commence in women's singles at 10 a. m. September 6 and in men's singles at 1:30 p. m.

Final and semi-final prizes will be given in men's singles and final prizes only in the other events. Entries should be mailed to the state tournament committee, Claremont Country Club, Oakland.

The entrance fees will be $1 in singles and $1.50 per team in doubles. The entry lists will close on Friday, September 5, at 5 p. m.

Both McLoughlin and Johnston will appear at this tournament, and will either compete or play in exhibition matches.

U. C. BABIES WILL GET FIRST TRYOUT WITH COGSWELL

Cogswell High School will oppose the California freshmen in the first rugby game of the season tomorrow afternoon. Two games were originally scheduled for tomorrow, but on account of the delay in starting practice the Barbarian Club game was postponed until August 30.

That all of the 1917 rugby men may have a fair chance to play in an actual contest, the coaches have arranged several informal games for the babes to play against each other, before the Cogswell contest. [illegible] is to start at 4 p. m.

No line-up for the game was announced last night, the coaches not having decided who will be put in to start the game.

Coach Schaeffer gave his entire attention yesterday afternoon to four picked scrums. These men were drilled minutely in the duties of the various positions and in the object of the scrum as a unit. H. L. Heward '13 was on the field for several hours helping in the coaching of the forwards. The back field men were coached in their playing positions by "Skook" Cerf and Captain Peart.

Yesterday's practice was characterized by the alertness and speed of the young players in following instructions. The effect of one day's contact with the coaches was very noticeable.

[illegible] were given out to most of the Varsity men yesterday.

EX-WOLF IS HOME RUN MONARCH

By making two home runs in a recent [illegible] tied the record of 27 made by Arthur Bues, the Northwest batting champion of 1911. Swain's record is considerably more impressive than that made by Bues, for he did not join the Victoria team till nearly a month after the season opened, and has five weeks of ball remaining of the league season. He should set a new four-base mark that will probably stand for years to come, particularly inasmuch as one of the league's short-fence parks, Seattle, will be discarded next year.

NATIONAL LEAGUE

STANDING OF THE CLUBS.

Clubs:	W.	L.	Pct.
New York	88	37	692
Philadelphia	68	45	602
Chicago	65	55	542
Pittsburg	63	54	538
Brooklyn	52	64	448
Boston	50	66	431
Cincinnati	43	75	395
St. Louis	44	77	364

Results yesterday:
At Philadelphia—Philadelphia 7, New York 2.
At Brooklyn—Brooklyn 5, Boston 1.
Games today:
Boston at Brooklyn.
New York at Philadelphia.
Chicago at Pittsburg.
St. Louis at Cincinnati.

THE SPORTLIGHT FLASHED ON EVERY FIELD

When Hannes Kohlemainer scored his Olympic victories last summer, much stress was put upon the system of massage used by the champion Finn. The question of rubbing, however, is still an [illegible] are not strong for massage. George Bonhag, the greatest distancer ever developed in this country, never thought of being rubbed down before or after his races. Billy O'Brien is another champion who can run fast without massage.

If you were told that Tris Speaker, star outfielder for the Boston Red Sox, and who owns a whip that is the terror of all ambitious base thieves, could not throw 223 feet would you believe it? Bet your clothes that he can not, but be careful and stipulate that the throw must be straight up into the air. Speaker volunteered the remark in St. Louis, that he could stand in the middle of Fourth street and throw a baseball on the top of the Pierce building, that city, a distance of 223 feet. A bet was closed with Joe Wood and after several trials Speaker gave up and paid.

Chick Evans, the Chicago golf crack, will participate in the Del Monte tourney, according to announcement made today.

Official announcement is made by the Army athletic council that there will be no Army-Navy football game this year. The Army will play the Carlisle Indian School instead of the Navy at West Point on November 29.

The case of D. Gavigan of the high school department of Sacred Heart College, who ran and accepted therefor $12 in cash last Sunday at a picnic at Snell Mound Park, will come up for trial before the registration committee of the Pacific Association of the Amateur Athletic Union tonight.

It is the intention of a committee of local tennis enthusiasts to arrange a reception for Maurice McLoughlin, the man who won the Davis cup, upon his return home, and to present him with some token of appreciation from his lawn tennis friends in California.

S. R. Marvin, Golden Gate Junior Lawn Tennis Club, Wickham Havens, C. D. Bates and James Jenkins of the Claremont Country Club; Nat B. Brown and Simpson Sinsabaugh of the Los Angeles Country Club, and J. C. Robbs of the Berkeley Tennis Club form the committee. C. D. Bates is acting as treasurer of the committee.

The subscription from each person has been limited to $1, but the list is open to all who feel disposed to show recognition of McLoughlin's wonderful play in the Eastern states and in Europe.

Plans were laid last night for the organization of a combined team of Rugby players made up of California and Stanford at a meeting at the University of California clubrooms. Seventy-five men attended.

The new fifteen will play under the name and colors of the University of California Club. Ruggers from both the State University and Stanford will make up the personnel.

Will Hayes will act as manager and representative to the California Rugby Union, while Jack Glasscock has been appointed captain and will announce his team later. The team will make its initial appearance on California field when it meets the U. C. babies September 13.

BERKELEY HI RUGBY SQUAD IS 65

Sixty-five men have signed up for Rugby at the Berkeley High school and practice is already under way. G. R. Moody, the physical director, is coach. The Berkeley team will play its first game on September 9 against the University of California freshman team on California field.

Berkeley has lost the majority of the members of last season's aggregation by graduation, but the new players are showing up well and Moody expects to have a fast team.

Twenty-five swimmers will be out for the Berkeley team. Berkeley won the Bay Counties Athletic League meet easily last term, and also won the high school championship of Northern California by defeating the Lowell High school swimmers, Academic Athletic League champions. The majority of last year's men are still attending school. The Berkeley team will do most of its training in the Berkeley Young Men's Christian Association tank.

DIPSEA RACE TO BE RUN SEPT. 21

The ninth annual cross country race of the Dipsea Indians of the Olympic club will be held September 21 at 10 a. m. The course will be from Mill Valley to Willow Camp beach, a distance of seven miles.

UNE'S modified marathon on Admission Day expect to compete in the Dipsea race and regard the local contest as an excellent trial of their endurance.

Entries in the Dipsea race will close September 17. Trophies will consist of [illegible]

IRISH VOLUNTEERS ANNOUNCE GAMES

Entry blanks are cut for the Twenty-first annual picnic and athletic games of Company A, Irish Volunteers, at Snell Mound park, Sunday, September 21. The athletic events for the day are announced as follows:

176 yards, scratch; 400 yards, handicap, 880 yards, handicap; one mile run, handicap; running high jump, scratch; 56-lb. weight for height, handicap; hop, step and jump, handicap; open relay, relay race, Gaelic hurling and football clubs, four men to team.

Entries close September 15, with Herbert Hauser, 4670 San Sebastian avenue, Oakland, or with A. G. Spaulding & Bros. 158 Geary st.; Ellery Arms Co., 585 Market street; or Kelleher & Browne, 716 Market street, San Francisco. No entries received after this date.

SPIT BALL DIFFICULT TO HANDLE

Many a young spitball pitcher has been ruined or nearly ruined because a catcher tries to make him change his delivery.

Some catchers are either too lazy to back up a spitball artist, or are afraid of the fast-breaking shoots. So they keep signaling for curves or straight balls until the twirler loses control of what he already possesses.

Of course, we are referring to recruit twirlers in this discussion. Older heads wouldn't take that kind of stuff from the incompetent backstop.

The hardship can easily be seen when the same catcher works with the pitcher practically every game he works. After throwing curve after curve, and not using the spitball, it isn't long before his arm begins to go back on him. Especially so when he isn't a regular curveball worker.

In addition to this — if the pitcher makes any complaint — the catcher spreads the report the kid's spitter isn't worth a hang and doesn't break enough to raffle the batter. So he says he has to keep calling for the curve. This is the way he meets the objections of the recruit. It is generally a catcher who is afraid of his own job, and hasn't enough principle to get out and hustle.

It must be discouraging to the youngster [illegible] throw the spitter, and realize he is a goner if he tries anything else.

FALLACY OF PITCHING RECORDS SHOWN

The fallacy of pitching records in regard to establishing the rival worth of different slab men was never illustrated to better effect than in the case of Arthur Fromme, the ex-Red, traded to the Giants for Ames, Devore and Groh, says Grantland Rice.

With the Reds this spring Fromme worked in six games. He won one and lost five—percentage .166.

Shifted to the Giants, by the time Fromme had worked in six games his record stood at five won and one lost—percentage .833. The same pitcher through the same season in exactly the same condition was able to show a gain of 677 percentage points with a leader above his showing with a tailender.

And the same shift would come to other stars, held captive upon second-division clubs.

Plank's sore sales of St. Louis; Rucker of Brooklyn and several others if cast with Giants or Athletics would be next to unbeatable in place of working their souls to the raw in a struggle to break even on the year. Ray Fisher, of the Yankees, dropped 15 of his first 17 games, where if he had employed the same brand as a member of the Mackian artillery he should have won 15 out of 17. The Fromme incident furnishes the answer as to what pitching records are worth.

PACIFIC COAST LEAGUE

STANDING OF THE CLUBS.

Club—	W.	L	Pct.	W.-IF-L.	
Portland	77	59	566	569	562
Sacramento	69	68	504	507	500
Venice	73	74	497	500	493
Los Angeles	70	74	486	490	483
San Francisco	70	76	479	483	476
OAKLAND	69	77	473	476	469

RESULTS YESTERDAY.
At Oakland—San Francisco 5, Los Angeles 2.
At Portland—Portland 5, Sacramento 2 (called at end of fifth; rain).
At Los Angeles—Oakland 2, Venice 1.

GAMES TODAY.
At San Francisco, Los Angeles vs. San Francisco.
At Portland—Sacramento vs. Portland.
At Los Angeles—Oakland vs. Venice.

HOW THE SERIES STAND.
San Francisco 2, Los Angeles 1.
Portland 3, Sacramento 0.
Oakland 2, Venice 1.

CALIFORNIA LEAGUE

STANDING OF THE CLUBS.

Stockton	59	36	617
Fresno	55	40	579
Watsonville	41	55	427
San Jose	36	60	375

Results yesterday:
Stockton 3, Watsonville 4.
Fresno 6, San Jose 3.

AZEVEDO KNOCKS OUT BENNY HART AND STARTS BUZZ

Training Camp Followers Are Treated to Spectacular Demonstration.

By THE TIMEKEEPER.

CLEAN-LIMBED Young Azevedo astonished [illegible] yesterday by knocking out the veteran negro, Benny Hart, with a terrific smash that scattered front teeth all over the gymnasium. The knockout came in the second round, and followed a terrific battle in the first round, when Hart, who weighs 170 pounds, was knocked flat on his back twice. Promoter Jimmy Rohan was visited by Hart this morning, who demanded recompense for his lost teeth under threats of an appeal to the courts.

"Yo all done told me to go down there and box with a kid," he wailed. "Dat ain't no kid. Dat's Young Corbett come back again, dat's what he is."

The hard punching power which this slim Sacramentan has developed lately has been the wonder of all those who have seen him work. This may be accounted for by the fact that the youngster has been taking the best possible care of himself, and is acquiring the gradual development of muscular power which comes with the growth of the body. He boxed briskly with Henry Hickey after Hart had been stretched cold, and shattered the teeth of the latter also, with a lightning left jab.

Wolgast arrived at the club quarters, Fifth and Union, in time to see Hart being revived, but the ex-champion merely chuckled a little and as soon as his rival had left, he donned trunks and went through a long program of shadow boxing, weight-pulling and gymnastic work, winding up with a bout with Louis Rees. Rees seemed able to keep the ex-champion pretty busy and to land very frequently, though Azevedo has three victories to his credit over Rees.

There is every indication that record crowd will be present when Wolgast and Azevedo step into the Wheelmen's ring next Monday afternoon at 2:30. Tickets were placed on sale today. Jim Griffin will be the probable referee.

A classy aggregation of four rounders will make their appearance at Pavilion rink tonight, when the Bay View club stages its card of ten bouts. The contestants range in size from the 115 pounder up to the [illegible] pounds.

The principal bout of the night brings together Leo Kelly, the St. Louis lightweight, who made a favorable impression in his only appearance here two weeks ago, and Louis Reese of Los Angeles. Kelly showed on that occasion that he was a good two-handed fighter with an extremely hard punch in his right hand.

His opponent was Reese, the same he meets tonight. The bout was declared a draw, but the St. Louis boy came mighty near winning the bout in the opening round, when the first right-hander he let go sent Reese sprawling to the canvas. Reese managed to stall through the round and recover his wits. From the second round on the boys stood up and slugged each other, and the fans were treated to one of the most thrilling four round bouts staged at the Pavilion this year.

There is another battle on the bill which should provide some fast milling. Young Abe Attell of Denver and Walter Scott are down for a four round scrap. These boys hooked up in two previous battles, and furnished the fans with exceptionally fast fights.

Johnny McCarthy, the [illegible] lightweight champion of the Mission, and Clarence English of Kansas City will meet in a return engagement. McCarthy was awarded a decision over English a few weeks ago in Oakland that did not please the fans. A popular demand for a return battle between these boys caused Promoter Richards to sign them up.

The other bouts on the card are as follows: George Engel vs. Phil Morgan, 135 pounds; Bubbles Robinson vs. Salinas Jack Robinson, 133 pounds; Eddie Miller vs. Eddie Mace, 115 pounds; Montana Dan Sullivan vs. Grover Brinkley, 160 pounds; Paul Pollack vs. Joe Stanton, 131 pounds; Frankie Jones vs. Young Ketchel, 125 pounds, and Lee Crevier vs. Willie Benn, 125 pounds.

NORTHWEST LEAGUE

STANDING OF THE CLUBS.

Clubs:	W.	L.	Pct.
Vancouver	79	54	594
Portland	70	58	547
Seattle	73	64	533
Victoria	64	73	467
Tacoma	61	78	439
Spokane	57	77	425

Results yesterday:
Spokane 6, Victoria 3.
Vancouver 3, Portland 0.
Seattle 5, Tacoma 1.

"A Hat to Fit Your Face"

Bertillion LEADING HATTERS

1025 BROADWAY, Between 10th and 11th Streets. Oakland, Cal.

The Men Who Do Things

will assemble on next Monday for a cordial good time. The progress made for the past year in and around this city was the direct result of the brains and brawn of the people who will meet next Monday for Labor Day celebration. In that vast assembly of thousands there will be countless Bertillion Fall Style Hats worn by patrons of this establishment. The best to be had bear the Union Label—that's Bertillion Hats.

$3.50

Quality De Duxe for the fall of 1913 comprise the staple and novel shades and shapes conceived and created by the men whose products are known by the Union Label. The world's best material and the world's best styles sold upon an honest basis, a close margin of profit, means a square deal. The Derby Hats in black, browns and individual conceits are numberless in outlines and fashions. The soft fur stock, velours and select felts come in black, blues, browns, tans, drabs, greens and numberless hues in the mineral and wood effects. Fashions for 1913 are most varied, but contain all the essential points of style and beauty.

Bertillion! Bertillion! Bertillion Hats!!!

That's what you will see and hear from sunrise until midnight on Labor Day, as more Bertillion Hats will be seen in the Labor Day crowds than all the other makes combined. Why? Because they are the best in quality and lowest in price.

$2.50

Hats worth wearing in qualities that stand the test in colors that do not fade, in styles that are approved by the nifty hat creators and dressy men, as the most desirable of fall fashions, are now on display. A stock of upwards of 15,000 Hats are under this roof awaiting your inspection and approval of the style you wish to wear for fall and winter. The values we offer is what has made Bertillion the greatest hat store on the Pacific Coast.

Bertillion

1025 BROADWAY, Oakland, Cal.

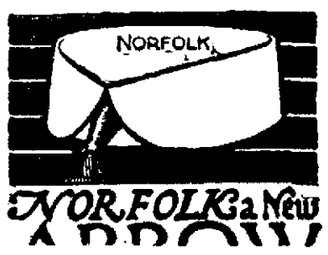

NORFOLK a New ARROW COLLAR

Talk Number Nineteen

Each cigar hand worked

A machine made cigar smokes like a pipe because the tobacco is pressed into shape. It takes the best hand-workmanship to properly blend the tobacco leaves and produce a cigar as fragrant, mellow and even-burning as the mild General Arthur.

Can't ADVERTISE

Mild 10¢

Additional Sports

AMATEUR BALL TEAMS STRIVE FOR HONORS ON BALL FIELD

Gossip and News Notes Concerning Young Stars of the Game.

The fast J. M. Samuels of West Oakland met and defeated the Lehnhardts by a score of 7 to 3. The battery work of Carter and Soares, coupled with the fielding work of Joyce and Andrews featured. The Samuels have been but recently reorganized and had met with but one defeat due to the non-appearance of six of their regular players.

The team is now on its feet again and has been winning regularly, defeating such teams as the Heints, Goodrich Rubber Co., Lehnhardt's and others. The score:

	R.	H.	E.
J. M. Samuels	7	13	1
Lehnhardt's	3	8	1

Batteries—Carter and Soares; Fromme and Archer.

A great deal of enthusiasm is being shown over the baseball game to be played on Labor Day, September 1, between the Giants and Tigers of the Franklin playground for the benefit of the Franklin Parent-Teachers' Association. Both teams are on edge for the battle. Admission of ten cents is to be asked, the proceeds to be given the association. The game will be played at the Franklin playground and will be called at 2:30 p. m.

The Oakland Y. M. C. A. senior baseball team will cross bats with the crack team of sailors from the Naval Training station tomorrow afternoon at Freeman's park. This will be the first time these two teams have met this season and an interesting and closely fought game is looked for, if both teams play to last season's form, when they met in several closely contested games.

Fidelity Grove of the United Ancient Order of Druids won the state (lodge) championship last Sunday from the crack North End team by the score of 6 to 1. The game was played at Giant's park and was witnessed by 1500 cheering fans. Brooks, Childs, Evans and the clever fielding of Sam Less featured the game. "Ray" Brooks made one of the longest drives ever witnessed in Giant's park. The Druids are open to meet all first class teams about the bay. They are booking with the Ellery Arms Co.

The fast Twenty-third Avenueu Merchants baseball team made their seventeenth straight victory Sunday, when they defeated the Richmond Elks easily. The Merchants play the U. S. S. Cleveland a return game Sunday, at Mare Island, and the sailors have planned big doings for the day.

Monday at St. Ignatius grounds, in San Francisco, the Merchants will compete in a double header for the championship of San Francisco county. The teams competing are the S. F. Post, the U. S. Laundry, the New Eras and the Twenty-third Avenue Merchants.

The Merchants have without a doubt the fastest infield playing semi-pro ball in Cowan, Holstrom, Akerly and Hunter, and they are backed up with a strong outfield, in Hunter, Smith and Moir. The battery, consisting of Moir and Brown, are certainly a hard combination to beat.

The Live Oaks took a fall out of the Pall Malls of San Francisco Sunday at Fitchburg by the score of 2 to 1. Herrier, the stubby little twirler of the Live Oaks, pitched class A ball, allowing only four hits, and was backed up by excellent support. He is just on edge, for the great battle next Sunday between the Ambrose Tailors, amateur champs, and the Live Oaks. Whittier's double in the sixth and steal of third, followed by Dixon's single, was responsible for the winning tally.

Next Sunday the Ambrose Tailors will meet the Live Oaks, their old enemy, for the championship of Fruitvale, at the Fruitvale Recreation ball park promptly at 2:30 p. m. This will be a very interesting game, on account of the rivalry of the two teams. Mike Blitz formerly played with the Live Oaks, but quit and organized the Ambrose Tailors and states that he will show his former teammates that he has a better team. Bennallic and Baldwin will form the battery for the Ambrose Tailors, while the Live Oaks will rely on Herrier and Thollander.

The Schneider Shoe team have a victory to their credit over the Berkeley Moose at San Pablo park, 2-1. Spencer fanned 12 and was touched for only four hits. The Schneiders would like to hear from any fast country teams. Address Y. F. Cambet, 2710 West street, Oakland.

Anthony J. Armour of 2361 Peralta street captain of the Alameda Rug Works team, would like to get into communication with a good pitcher and first baseman as soon as possible.

A pitcher just come from Denver would like to get on with some fast amateur team. He has pitched three games for the Western league this season. Address W. C. Mulvaney, 860 Milton street, Oakland.

In one of the best games witnessed on the Fort McDowell grounds this season the Tribunes went down to defeat Sunday after ten innings of good baseball by a score of 6 to 7. McDowell has the fastest semi-pro team around the bay, having suffered but one defeat this season and that being a close game with the Modesto Reds when the latter nosed them out by a 3 to 2 score and with the unbeatable Mobley in the box.

Barnes, the big twirler of the Fort McDowell club, did not go into the box until the ninth inning, but he showed his ability then. With two men on and two out he struck the next man out, and in the tenth inning he struck out three men with 11 pitched balls. The score:

TRIBUNES.

	AB.	R.	BH.	SB.	PO.	A.	E.
Parker, 2b.	4	2	0	0	1	3	1
Kueney, 3b-cf.	5	1	1	0	8	4	1
Gadsden, ss.	4	2	3	1	1	4	0
Lydyitt, c.	4	0	1	0	12	1	0
Gibson, cf.	4	1	1	1	2	0	0
Lyons, 1b.	4	0	1	0	11	0	1
Sweeney, lf.-3b.	5	0	0	2	0	0	0
J. Bissett, p.	4	0	0	0	0	3	1
A. Bissett, rf.	5	0	0	0	0	0	0
Totals	39	6	7	4	30	15	4

FORT McDOWELL.

	AB.	R.	BH.	SB.	PO.	A.	E.
Mosher, 3b.	5	2	2	0	0	1	1
Mahoney, p.-rf.	5	1	1	0	0	1	0
Barnes, rf.-p.	5	0	1	0	0	1	0
Rider, ss.	5	0	1	1	0	5	0
Getzel, c.	4	0	0	1	11	1	0
Parker, 2b.	5	0	1	0	6	3	0
McCleary, lf.	3	1	0	1	3	1	1
Quade, cf.	5	3	2	3	1	1	1
McCracken, 1b.	4	0	1	0	9	0	1
Totals	41	7	9	6	30	14	4

Tribunes ....[illegible]—6
Base hits ....3 0 0 0 2 0 1 1 0 0—7
Fort McDowell ...0 1 2 0 0 0 0 0 2 2—7
Base hits ....0 1 2 0 0 0 0 1 3 2—9

SUMMARY.

Two-base hits—Gadsden (2), Gibson, Lyons, Sweeney (2), Mahoney, Barnes, Mosher (2), McCracken. First base on called balls—Off Bissett 3; off Mahoney 6. Struck out—By Bissett, 10; by Mahoney, 5; by Barnes, 4.

AMERICAN LEAGUE

STANDING OF THE CLUBS.

Clubs:	W.	L.	Pct.
Philadelphia	81	39	675
Cleveland	72	49	595
Washington	67	52	563
Chicago	65	59	524
Boston	59	59	500
Detroit	52	71	423
St. Louis	48	78	381
New York	40	77	342

At Boston — Boston 1, Washington 0 (11 innings).

At New York—Philadelphia 9, New [illegible]

Games today:
Washington at Boston.
Philadelphia at New York.
Cleveland at St. Louis.

FREE

Wonderful Large-Size, Brilliantly Colored

Exact Size

Leatherette Gifts

One with Every 5c Package of SILKO Cigarettes

One of the handsomest, largest, most attractive and durable Novelties ever given with cigarettes. Ladies everywhere are saving them—making them into the most marvelous pillow tops, fascinating den draperies and other charming ornaments. A great variety of designs, Indian Heads, Flags and other art subjects, in a gorgeous profusion of colors. You have never seen anything to compare with these unique Leatherette Gifts—start saving them *today*.

SILKO CIGARETTES

The most delightfully smooth, mild, fragrant and satisfying cigarettes in the world! Made from famous "Old Belt" Virginia Leaf, rich, ripe and mellow! Silko Cigarettes are ***rolled loosely*** in **Wheat Straw Paper** and smoke freely, yet are cool and mild.

Men who have never smoked this ripe Virginia Leaf in Wheat Straw Paper ***do not know what a real cigarette is! The flavor is absolutely different*** from any other cigarette made. The Wheat Straw Paper blends so smoothly with this fine "Old Belt" tobacco that the first Silko Cigarette you smoke is a ***revelation.***

This remarkable Free Offer is to induce you to *try* Silko cigarettes and learn the reason for their amazing popularity and constantly increasing sales!

FREE

The supply of Leatherette Gifts is *limited*, so start saving them *right away*. Look *today* for Free **Offer sign in a dealer's window—get a 5c package of SILKO Cigarettes—and ask or the FREE Leatherette Gift.**

5¢

Special Notice to Dealers: We want every dealer in Oakland, Alameda, Berkeley, Richmond, Point Richmond, San Leandro and Hayward to be supplied with these "Silko" Leatherette Gifts. All dealers who have not been supplied, may secure a supply by telephoning Miss Jones, Oakland 3160, not later than 12 m. Saturday, August 30th.

WHEN MATHEWSON FACED WAGNER

It was "old master" against "old master" when "Christy" Mathewson was face to face, or feet to feet, with "Hans" Wagner at the Polo ground. It had been printed under John McGraw's name that all "Matty" had to do to render Wagner harmless was to watch the feet of the "Flying Dutchman." This theory was exploded for when Wagner took a swing at one of Mathewson's curves the ball landed in the right field [illegible] Polo ground yesterday. With his bat he brushed some dust from one of Christopher Mathewson's justly famous "fadeaways." Do you know what the darned old ball did (Cries of "No, go ahead and tell us!") Well, that darned old ball faded away into the furniture of the right field 75-cent section, and about then and there caused the wound that gave to the Pirates an 8 to 6 victory over the Giants.

Not long ago the typewriting machine that manufactures newspaper articles that are printed under the nude name of John J. McGraw was responsible for the assertion that "Matty" could tell exactly where Wagner intended to hit [illegible]

[illegible] was a trace on the runway at the time, which made the four-base hit good for two tallies.

Probably John H. Wagner of Pittsburg, Pa., had his feet disguised at the [illegible]

Unless Wagner was wearing his left shoe on his right foot or vice versa, "Big Six" got himself beaten by neglecting to borrow a ladder so that John Murry, the New York right fielder, could [illegible]

DEL MONTE TOURNEY DRAWS GOLFERS

Local golfers are preparing for the California State and Del Monte championship tournament to be held on the Del Monte Golf and Country club course September 6 to 13 and a goodly number of them will probably make the trip north from here.

The meet is one of the largest in the State. Practically all of the titles are decided at that time and handsome trophies are given emblematic of the honor that goes with them. The play will be scratch match for the State title, while there will also be handicap play for the Del Monte trophy. In all there are 13 trophies arranged for and by the plans of the committee in charge there may be more added.

The events are many and varied, making the program one of great doings, as the entire time set for the meet will be occupied with play. The entries from all over the golf coast are coming in fast. The local men and women will get a chance to match themselves with the best in the State, and from their past performances there is no reason [illegible] honors.

[illegible] have climbed from the grass to the seating accommodations and been in position to receive the little message Wagner sent out of the lot.

There is a great market in Vera Cruz, Mexico, for all grades of mirrors.

GOLFERS SLUMP JUST LIKE BALL MEN

At some time or other in his career nearly every alleged golfer finds himself in a condition of mind when he can not drive a ball 150 yards down the center of the course if his life depended upon it. If this were so obviously a fact and so vividly proved to all of us no one would believe that such a lamentable circumstance would be possible.

For a full grown man, who has played down in the 80s at his best, to reach this condition of anguish and humiliation seems ridiculous in the extreme.

[illegible] forget to seek distance and be satisfied to sweep the club along the line of flight before and after hitting the ball he will be surprised at the distance he can get. If he slices it is probably because he is standing too close to the ball, is involuntarily drawing his arms in or getting his hands ahead of the club head at the instant of contact. [illegible] is probably putting [illegible] arm, wrist or shoulder into [illegible]

To the Sporting Editor: [illegible] Umpire calls batter out [illegible] attempt to catch the ball. [illegible] from third. Is runner entitled [illegible]

[illegible]

: Additional Sports :

Gunboat Smith Most Hated And Underestimated Boxer

If Gunboat Smith keeps up his winning career much longer it will soon become as difficult to locate fitting opponents for him as it is to find one for Sam Langford. Among the white hopes he has yet to meet are Al Palzer and Arthur Pelkey. Meeting Pelkey looks to be merely a necessary formality, but the giant Palzer should furnish enough opposition to make the match worth while. This match is expected to be clinched shortly. Gunboat says he is not anxious to box again until fall, but a liberal offer will make him change his mind, no doubt.

If Smith disposes of Palzer and Pelkey there will remain nothing else for him to do than to go again over ground already covered. Even if he is successful there is not likely to arise a demand for him to cross the color line.

For some reason Smith is not personally popular with the fans. There is no disposition to make a pugilistic idol of him as there was in Stanley Ketchel's case. Although he has become a great drawing card, it is quite ... modest compared with that his opponent of the evening receives.

FANS SOFT PEDAL HIS PROWESS.

Therefore Smith is in no great danger of having his prowess overestimated and rushed into a match with either Johnson or Langford.

Still the size of the prize in case of success is apt to tempt Smith to take a chance. Beyond a doubt, never in the history of the prize ring has there been such a rare opportunity to gather riches as awaits the white hope who ...

As yet, estimating Smith's prospects is hardly worth while. If he were capable of landing his heavy swings on either of the big negroes he might be given some chance. Certainly he carries heavy enough guns to do the work if he could hit the mark often enough.

Perhaps in time Smith will improve a lot over his present form. He is at least 50 per cent better now than he was a year ago.

APPEARS CLUMSY, YET FAST.

Smith will never be considered a good boxer. In this respect he does not seem to improve, but his effectiveness as a fighter is increasing steadily. As a matter of fact Smith's awkwardness makes him appear more crude than is actually the case. If he slipped around the ring with more smoothness he would appear a great deal more formidable without actually being so.

ALWAYS MANAGES TO ESCAPE.

On the defense Smith shows no apparent skill, but it is notable that he usually escapes punishment in some ... mediately after being stung by a hard one.

Jim Flynn crashed a few solid swings against Gunboat's chin that carried plenty of steam behind them. Gunboat evidently felt their force, but he recovered so quickly it was a matter of doubt whether he really was hurt. Jess Willard is said to have staggered him a few times, but he could not score a knockout. Smith was once knocked out here in Oakland by Jim Barry. This occurred early in his career, but it will ...

Baseball Problems and Their Answers

To the Sporting Editor: Batter hits grounder to third baseman, who fumbles and batter reaches first; third baseman then throws ball wildly over first baseman's head and runner starts on around; right fielder recovers ball and makes perfect throw to third, where runner would have been out, but third baseman drops this throw; runner starts for home and third baseman recovers ball and makes wild throw to catcher, the runner thus completing the circuit. A says third baseman has made four errors; B says no. Which is right?
A. O. D.

Perhaps he has, but it is doubtful if any scorer would be so harsh as to score the play that way; the scorer would probably combine the fumble and wild throw in one play and give one error; another error has been made ... field and runner might be reckoned as going home on that same error. It is a question of scorers' judgment; he could give four errors if he was so inclined and still be within the scoring rules.

To the Sporting Editor: A runner on third and the catcher tries to throw him out at third and throws over third and lets the runner in ... score book?
W. F. D.

The catcher gets an error and we indicate it by "W2" in the space provided for indicating how the runner went from third base home.

To the Sporting Editor: A batsman hits the ball over shortstop, and while rounding first sees the left fielder fumble the ball and makes second on a close play. A says no hit and error can be charged on the same ball. B says the left fielder is charged with an error and the batsman with a hit. Who is correct?
A. P. C.

... play can be scored as a hit and an error or as a two-base hit, according to the scorer's judgment. It is not usual to charge an error ... an error in such cases if the play was difficult.

To the Sporting Editor: In the city series of 1903 between the Sox and Cubs, when each team had won seven games why did they not play the fifteenth or deciding game?
BOB BELVE.

The National League club declined to play the deciding game, as its players' contracts expired on the day of the fourteenth game.

To the Sporting Editor: Nobody out and A on first. B bats a high fly to the pitcher, who drops the ball, then tosses it to the first base man, who tags both runners standing on first base. Which one is out?
READER.

A is out and B safe at first. There is no "infield fly" with only first base occupied.

To the Sporting Editor: As soon as an infield fly is hit with men on first and second, the man on second starts to third. The fly is not caught. Is that runner entitled to third base?
B. A. C.

No. The fly technically was caught and runners must govern themselves accordingly.

Relay Race Will Precede Tribune Merritt Marathon

The biggest boy's relay of the season is to be held in Oakland around Lake Merritt on September 8, just before THE TRIBUNE'S modified marathon, when 108 boys representing Oakland and Berkeley Y. M. C. A.s and the Oakland playground will compete for trophies. Each team will have 36 representatives. The juniors of the ages of 12, 13 and 14, will have 24 boys on each team and will each run 220 yards. Intermediates 15 and 16 years old will have 12 boys on each team and run 440 yards each. For the past two years the Oakland Y. M. C. A. boys have been successful in winning the honors for the city against the San Francisco and Berkeley teams. This year the Oakland Playground and the Berkeley Y. M. C. A. are determined to figure and both will present strong teams. Both races will commence at Twenty-second and Harrison Boulevard on the northwest end of the lake and will finish at the same place. The event this year is under the direction of J. C. Housten, C. F. Martin, W. L. Seawright and C. H. Tooze.

Recovering From Hazard Is Severe Test in Golf

If all golf consisted of hitting the ball from teeing tees, from velvety fair greens, the game would not be half so fascinating as it is. Bunkers, traps, and rough along the sides and at odd spots to penalize defective shots from tee and smooth fair green and there to add interest to the round.

The player who keeps his ball on the fair green and out of traps has best chances for low scoring, but every player from time to time visits the trouble just to prove that he is human. The best players can recover from occasional difficulties as a rule with very little loss in strokes.

The average player looks upon bunkers and traps as unnecessary impediments, and blames them for his high scoring. One would naturally think that by reason of much experience he would become proficient in getting out of them, but this does not follow as a rule.

Where the expert may be satisfied to get safely out on the course with the hope that a saved putt may equalize the temporary disadvantage, the duffer generally essays to go for the shot with the longest range club he dares to use. The better the lie the more apt it is to lead him to destruction.

Walter Travis, who can generally be counted on to get out of any bunker or trap in a single stroke, is credited with devoting hours at a time to patient practice in scooping out balls placed in impossible lies at odd spots. Probably few players get in difficulties as seldom as he does, and yet there are few players so well equipped to recover with trifling loss.

A point of value in playing out of loose sand and rough grass was imparted to ... fessional. He advised reducing the amount of leverage by dropping the hands down to the lower end of the leather grip or even below it. Then by making the shot more of a tearing muscular effort the club will cut its way through to the ball when it is lying particularly bad.

In playing from rough grass the ordinary stroke loses much of its power by reason of the club head being deflected from its course in getting to the ball, and because very often the grass winds around the shaft and make it extremely difficult to get to the ball at all.

The short grip on the club propelled by the muscles of the arms and shoulders will more often tear it out than the more sweeping stroke that is effective from local lies through the fair green.
STRAIGHT DRIVE.

BITTEN BOY IMPROVES.

ALAMEDA, Aug. 29.—The condition of Charles Vaccarezza, a 10-year-old boy who was badly bitten by a rabid dog last Saturday and who is now undergoing the Pasteur treatment at the State Hygienic Laboratory at the University of California, is reported favorable. Although badly bitten, it is believed that the treatment was commenced in time to save the boy's life. The dog was considered to have been one of the most aggravated specimens of the disease ever brought to the attention of the authorities.

Yesterday's Box Scores.

OAKLAND.

	AB.	R.	BH.	SB.	PO.	A.	E.
Leard, 2b	4	0	0	0	2	4	1
Schirm, lf	3	1	2	0	1	0	0
Ness, 1b	4	0	1	0	11	0	0
Kaylor, rf	2	1	1	0	1	0	0
Zacher, cf	4	0	1	0	2	0	0
Hetling, 3b	4	0	1	0	1	1	0
Cook, ss	4	0	2	0	4	3	0
Mitze, c	4	0	0	0	5	1	0
Ables, p	3	0	0	0	0	0	0
Malarkey, p	1	0	0	0	0	0	0
Totals	33	2	8	0	27	9	2

VENICE.

	AB.	R.	BH.	SB.	PO.	A.	E.
Carlisle, lf	3	0	0	0	2	0	0
Kane, cf	4	0	0	0	4	0	0
Bayless, rf	[illegible]	[illegible]	[illegible]	[illegible]	[illegible]	[illegible]	[illegible]
Brashear, 2b	3	1	1	0	0	2	1
O'Rourke, ss	3	0	0	0	3	5	1
Litschi, 3b	4	0	1	0	0	4	0
Patterson, 1b	4	0	1	1	11	0	0
Elliott, c	3	0	0	0	6	4	0
Raleigh, p	2	0	0	0	0	1	0
*McDonnell	1	0	0	0	0	0	0
Griffin, p	0	0	0	0	0	0	0
**Meloan, rf	0	0	0	0	0	0	0
Totals	31	1	5	1	27	16	2

*Batted for Raleigh in the seventh.
**Ran for Bayless in the eighth.

RUNS AND HITS BY INNINGS.

Oakland	0	0	0	1	1	0	0	0	0	—2
Base hits	1	1	0	1	2	2	1	0	0	—8
Venice	0	0	0	0	0	0	1	0	0	—1
Base hits	2	0	0	0	0	0	1	1	1	—5

SUMMARY.

Eight hits and 2 runs off Raleigh in 7 innings; 4 hits and 1 run off Ables in 7 2-3. Credit victory to Ables; charge defeat to Raleigh. Three-base hit—Ness. Two-base hit—Hetling. Bases on balls—Off Ables 2, off Raleigh 4. Struck out—By Ables 5, by Raleigh 3, by Griffin 1. Double play—O'Rourke and Patterson. Wild pitch—Raleigh. Hit by pitcher—O'Rourke by Ables. ... Umpires—McCarthy and Bush.

LOS ANGELES.

	AB.	R.	BH.	SB.	PO	A	E
Page, 2b	4	0	0	0	3	2	0
Wotell, r. f.	4	1	1	1	0	0	0
Moore, 1b.	3	0	1	1	8	0	0
Maggart, c. f.	3	1	1	0	4	0	0
Howard, 3b.	4	0	1	1	2	2	2
Johnson, ss.	3	0	2	0	2	1	0
Ellis, l. f.	2	0	0	0	1	0	0
Arbogast, c.	2	0	0	0	3	2	0
Perritt, p.	1	0	0	0	1	1	0
Slagle, p.	2	0	0	0	0	3	1
*Wilson	1	0	0	0	0	0	0
Byrnes, c.	0	0	0	0	0	0	0
Totals	29	2	6	3	24	11	3

*Batted for Arbogast in the eighth.

SAN FRANCISCO.

	AB.	R.	BH.	SB.	PO.	A.	E
Mundorff, r. f.	4	2	2	0	1	0	0
McArdle, 1b.	3	1	2	0	8	0	0
Johnston, c. f.	3	0	1	0	2	0	0
Hogan, l. f.	4	1	1	0	4	0	0
Downs, 2b.	4	0	2	1	1	2	0
Corhan, ss.	4	0	2	1	1	2	0
Cartwright, 3b.	3	0	1	0	0	2	0
Schmidt, c.	3	0	0	0	10	1	0
Overall, p.	3	1	0	0	1	3	0
Totals	31	5	11	1	27	8	0

Los Angeles	0	1	0	1	0	0	0	0	0	—2
Base hits	0	2	0	1	1	0	1	0	1	—6
San Fran.	0	1	2	0	2	0	0	0	*	—5
Base hits	0	2	2	1	2	1	1	2	*	—11

Three runs, 4 hits off Perritt in 2 1-3 innings. Charge defeat to Perritt. Three-base hits—Hogan and McArdle. Two-base hits—Maggart and Downs. Sacrifice hits—McArdle, Moore, Ellis. Sacrifice flies—Johnston and Maggart. First base on called balls—Off Perritt. Struck out—By Perritt 1, by Overall 8. Double plays—Overall to Schmidt, Ellis to Page, Slagle to Page to Moore. Left on bases—San Francisco 3, Los Angeles 2. Earned runs—San Francisco 4, Los Angeles 2. Earned runs—San Francisco 4, Los Angeles 2. Time of game—1:40. Umpures—Guthri eand Held.

SACRAMENTO.

	AB.	R.	BH.	SB.	PO.	A.	E.
Young, ss.	1	1	1	0	1	1	0
Lewis, l. f.	3	1	0	0	0	0	0
Moran, c. f.	2	0	1	0	2	0	0
Shinn, r. f.	2	0	1	0	0	0	0
Kenworthy, ss.	3	0	0	0	2	0	0
Tennant, 1b.	3	0	0	0	1	0	0
Hallinan, 3b.	2	0	1	0	2	0	0
Bliss, c.	1	0	1	0	7	3	0
Stroud, p.	1	0	0	0	0	0	0
Totals	18	2	5	0	15	4	0

PORTLAND.

	AB.	R.	BH.	SB.	PO.	A.	E.
Chadbourne, c.f.	2	1	1	1	1	0	0
Derrick, 1b.	[illegible]	[illegible]	[illegible]	[illegible]	[illegible]	[illegible]	[illegible]
Rodgers, 2b.	2	0	0	0	2	1	0
Lindsay, 3b.	2	0	0	0	1	0	0
Doane, r. f.	3	0	0	0	0	0	0
Lober, l. f.	3	2	3	0	1	0	0
Fisher, c.	1	1	1	0	0	1	0
McCormick, ss.	2	0	0	0	1	1	0
Krapp, p.	1	1	0	0	2	1	0
Totals	18	5	6	1	15	6	0

Sacramento	2	0	0	0	0	—2
Base hits	2	0	1	2	0	—5
Portland	0	4	1	0	0	—5
Base hits	0	2	2	1	1	—6

Struck out—By Stroud 4, by Krapp 4. Bases on balls—Off Stroud 4, off Krapp 5. Two-base hits—Derrick, Lober. Sac... pitcher — Rodgers, Fisher, Stroud by Krapp. Passed ball—Bliss. Time of game—1h. 51m. Umpires—Phyle and Finney. Game called in the fifth; rain.

OFFICIAL RECORDS

DEEDS FILED THURSDAY, AUG. 28.

W. A. and Bena Nolan to A. H. Fitch, lot 5, map of Fruitvale Glen, Oakland; $10.

Bena Nolan to Christian W. Lamp, undivided 1-42 interest in: Beginning at point in center of Redwood road (couty road 809) shown on map of Redwood Park, said point being at the most northerly corner oftract containing 12.295 acres conveyed to A. L. Frick Mar 27, 06; thence south 52 degrees 58 minutes east 191.28 ft to the most northerly corner of lot 139, thence north 36 degrees east 64.50 ft to point on the southwest line of lands formerly of John Ford, now the Jones tract No. 2, and being the most easterly corner of said lot 139, thence north 58 degrees 24 minutes west 174.28 ft to point in aforesaid center line of Redwood road, thence south 51 degrees 45 minutes west 69.13 ft to beginning, being all the 12.41 acre tract conveyed to Ernest Lamp July 17, 86, 335D109, exclusive of said 12.295 acre tract conveyed to Frick, gift.

Thomas Johnson to Peoples Water Company, quit claim deed: N W quarter section 33, township 1 south, range 2 west, MDM, containing 160 acres, Alameda and Contra Costa counties; $10.

Lewis & Mitchell Inc. to Louis Fedt lot 33, map of Snyder's Piedmont Terrace by the Lake, Oakland; subject to right of way for sewer and contract; $10.

J. S. Nicholas to Elizabth C. Rathbun, separate property, lot 5, G map of Major Given ...

George C. and Mary D. Ross to Donald H. Ross, Hall C. Ross and Lee T. Ross, undivided half interest in north 8th st 100 ft, 7E Union st, 33-3xN 871-0, Oakland, gift.

M. and E. Langtry to F. Tate, lot 6, block E, map of property of North Oakland Homestead Association, Oakland; $10.

R. Goering to M., wife of F. Thomas, northwest of 85th ave 210 ft northeast of B st ...

lands of Jacob Jensen and wife, from which a point on line dividing section 3 and 4, township 3, south, range 1 west, MDM, distant thereon south 1 degrees 38 minutes east 1788.85 ft from the northwest corner of the southwest quarter of said section 3 bears south 88 degrees 40 minutes 30 seconds east 850.92 ft, thence north 88 degrees 40 minutes 30 seconds, west 468.68 ft, thence on curve to right radius 2000 ft, 587.28 ft, thence north 71 degrees 51 minutes west 396.18 ft, thence on curve to left radius 1409.50 ft, 295.85 ft, then north 84 degrees west 267.00 ft m or l to dividing lots of said Costa from lot of George S. West, being portion of section 4, township 3 south, range 1 west, MDM, and being in Pleasanton road district, Pleasanton ad Eden townships.

Jacob and Anne Jensen to same, all that portion of lands of first party lying within strip 60 ft wide, center line as follows: Beginning at point in line dividing sections 3 and 4, township 3, south range 1 west, MDM, distant south 1 degree 38 minutes east 1788.95 ft from northwest corner of the southwest ¼ of said section 3, thence north 88 degrees 40 minutes 30 seconds, west 850.92 ft to point on line dividing lands of Jacob Jensen and wife from lands of M. F. Costa and wife, being portion of the southeast quarter of section 4, township 3, south range 1, MDM, being in Pleasanton road district, Pleasanton township.

Elizabeth Jackson to L. Palmer, lots 22, 23 and 24, map of Harvey tract, Eden township; $10.

E. Salz Inc. and J. D. Millar to M. D. Nicholson, lot 13, block 23, map of Martin addition to Newark, Washington township, $10.

Same to I. R. Craig, lot 14, block 23, map aforesaid; $10.

E. Salz Inc., J. D. Millar to C. H. Stuermann, lot 23, block 15, map of Martin addition ...

... township; $10.

N. G. Smith to E. A. Potter, lots 118 to 120 inclusive, 124 and 125, map of Elmhurst park No 2, Oakland; $10.

A. R. and C. Jessen to H. L. and M. N. Madsen, S Moraga ave at most easterly corner of lot 26, block G, thence west 132.58 to the northeast corner of land conveyed to Johnson September 23, 08, thence southeast 94.10 to the southeast boundary of lot 26, block G, then northeast 102.70 ft to beginning, being portion of lot 26, block G, map of Central Piedmont tract, Piedmont; $10.

M. and H. B. Brigham to M. D. Reilly, lot ... Adams ... property, subject to contract and mortgage; $10.

M. B. to D. Shea, W Chester st 383-1½ ft ... to intersection of line drawn west from beginning at radius to west line of Chester st 115-6 ft, thence east 115-6 ft to beginning, being portion of lots 10 and 11, map showing subdivision of property of J. Ziegenbein, Oakland; second, lot 13, block 27, K's map of Oakland, third, lots 10 and 11 and portion of lot 12, block 38, map of land on Oakland Pt RR ferry landing, Oakland tract 406; 4th, lot 21, map showing subdivisions of property of J. Ziegenbein, Oakland; gift.

M. Garbini to Equitable Building Syndicate, first, N 56th st 177-8 ft east of Lowell st, east 65xN 125, being lots 6 and 7, block A, map of Key Route tract No. 1, Oakland; second, S 57th st 46-6 ft east of Lowell st, east 62-6x ... $125, being lot 14 and the east 31 ft of lot 13, block A, map aforesaid; $10.

B. J. and M. D. Reilly to M., wife of H. B. Brigham, lot 14, block 9, map of Highland subdivision of Adams Pt property, Oakland; $10.

J. Hammer to K., wife of A. Schomig, separate property, lots 70 and 71, map showing subdivisions of lots 54 to 57, inclusive of Kingsland tract, Oakland; subject to deed of trust; $650; $10.

W. E., A. J., J. L. and M. Dowling to W. H. Fisher, lot 92, map of Dowling Homestead tract, Oakland; D and agt; $10.

D. H. and A. B. Mann to J. Bonne, lot 26, block B, showing subdivision of block 23 of North Alameda tract, Oakland; $10.

H. and H. Husky to N. and R. Bengne, lot 12, block 27, map of I. M. Wentworth Boot & Shoe tract, Berkeley; $10.

N. and R. Bengne to N. R. Maxfield, same as above; $10.

... 157.40 ft west of 23d ave, west ... portion of lots 7 and 8, block 1, map of Highland Park Terrace, Oakland, subject to mortgage; $1500; $10.

Ruth E. Seither to J. E. Settles, S East 25th st 217.40, west 23d ave, west ... portion of lot 9, block 1, map aforesaid, subject to mortgage of $1500; $10.

J. E. and K. M. Settles to R. E. Seither, SW East 25th st 217.40 ft northwest 23d ave, northwest 30xSW 120, portion of lot 9, block 1, map of Highland Park Terrace, Oakland; ...

Talcott Land Company to Annie, wife of S. Carleton, lot 7, block 17, map of Melrose Heights, Oakland; D and agt; $10.

I. W. and E. A. Button to F. J. Wallace, S 63d st 62-6 ft west of Hillegass ave, west 62-6x850, being west 62-6 ft of lots 21 and 22, block D, map of revised map of Claremont ave tract, Oakland; $10.

M. E. and B. St. Marks to City of Oakland, municipal corporation, northeast of East 24th, 200 ft northwest of 1th ave, northwest 100xNE 110, portion of block 149, Higley's map of Clinton, Oakland; $4000.

W. F. and M. E. Mercier to G. M. MacDonald, lots 27, 30 and 32, block 52, map of resubdivision of townsite of Fitchburg, formerly of Fitchburg homestead lots, Oakland; $5.

J. E. Young to W. F. Neary, lot 46, block D, map No. 2, Highland Terrace, Oakland; $10.

W. Havens Inc. to Piedmont Heights Building Co., lot 4, block 2, map of East Piedmont Heights Extension, Oakland; subject to electric right of way and contract; $10.

E. H. and F. H. Lohmann, by attorney, to M. V. Rogers, northwest of 19th ave 40 ft northeast of East 23d st, northeast 40xNW 110, portion of lots 25 to 32, inclusive, block 77, map of Northern addition to Brooklyn, Oakland; $10.

J. T. Hutchings to L. D. Frazee, lots 6 to 9 inclusive, block B, map of resubdivision of High St Villa tract, Fruitvale, Oakland; $10.

W. to W. Barklage, I., E., F., G. W. and H. Barklee, property in El Dorado, San Mateo and San Francisco counties, and all property of first party as heir of his father, G. H. Barklage, deceased, $1.

H. Barklage to F. and I. Barklage and E. D. Schultz, all interest in estate of G. W. Barklage, deceased, Superior Court El Dorado county.

A. E. Fisher to H. J. McKim, lot 31, map of Roosevelt Terrace, Oakland; $10.

C. W. Cross to G. W. Austin, lots 10, 11, 19, 27 and 28, map of G. W. Austin's subdivision of block D, Vernon par, Oakland; $10.

A. J. and A. E. Gray to L. B. Hill, beginning at the southeast corner of tract conveyed to Gray March 23-10, 1745D9; which corner is point in the south line of Redwood ave distant from the southeast corner of Leona and Redwood aves, south 32 degrees 36 minutes east 158.48 ft, thence south 45 degrees 20 minutes, east 107.81, south 61 degrees 50 minutes east 34.98 and from said point of commencement, running along said lie of Redwood ave north 61 degrees 50 minutets west 34.98 ft, north 45 degrees 20 miutes west 40.2 ft southwest 120, southeast to line drawn through commencement on course south 61 degrees 23 minutes west and being east line of said tract conveye o Gray thrence north 61 degrees 23 minutes to commencement, Brooklyn township; $10.

Mabel C. ad Percival C. Mills to Estelle R. Kimball, intersection of the south line of Ashby ave with the east line of lot 1, block B, thence west 40xS 100, portion of lots 1 and 2, block B, map of Elmwood Park, Berkeley; subject to contract and mortgage; $1000; $10.

Cragmont Land Company to Harry T. Hinman, lot 5, block 5, map of North Cragmont, Berkeley; D and agt: $10.

D. and I. J. Richards to G. E. Pratt., lot 12, block 35, map of Mathews tract, Berkeley; $10.

F. H. and F. E. Kruse to B. Clifford, west 20 ft of lot 4 and all of east 20 ft of lot 5, map of Pardee park, Berkeley; $10.

North Berkeley Land Company to J. B. and G. Schuyler lots 19 and 21, block 4, map of Northbrae, D and agt; Berkeley; $10.

Berkeley Development Company to J. B. and G. Schuyler, lots 14 and 15, block 5, map of Northbrae, Berkeley; D and agt; $10.

W. and C. Ehrenpfort to W. G. LeBord, E. 5th st 134-9 ft north of Cneral, north 34-5x E 100, portion of lot 73A, map of lands of Teutonia Park and Homestead Association, Alameda; $10.

J. M. and J. Andersen to C. B. Calahan, N Clement ave 150 ft west of Mulberry st, said point being 270 ft east of Willow st, thence west 30xN 130, portion of block 15, map of resubdivision of blocks 15, 16 and 17, N Buena Vista ave and east of Willow st, Alameda, subject to mortgage of $1500; $10.

W. A. and B. Nolan to A. H. Fitch, S San Jose 350 ft east of Walnut st, east 50 by S 150, being lot 11 in the west half of block P, map of lands adpacent to town of Encinal; Alameda; $10.

R. W. and Margaret W. Greer, Arthur E. and Elizabeth C. Sugden to Sarah A. Lidtke, S Encinal ave as widened, 250 ft east of Chestnut st, east 40xS 140, being west 40 ft of lot 13 (less the north 10 ft taken for widening Encinal ave) in the west half of block G, map of lands adjacent town of Encinal, Alameda; $10.

Edward Salz, Inc., J. D. Millar to B. G. Kaesner, lot 17, block 18, map of Martin addition to Newark, Washington township; $10.

Adelia F. and M. W. Backus to Mrs. Emma J. Marks, lot 31, block 8, map of amended map of Haywards City tract, Eden township; $10.

Hayward Land Company to Emma J. Marks, lot 32, block 3, map of amended map of portion of Haywards City tract, Eden township; ...

M. F. and M. C. Costa to County of Alameda, all that portion of lands of first parties lying within a strip 60 ft wide, center line as follows: Beginning at point o lie dividing lands of M. F. Costa and wife from ...

... of Mowry-Millar addition to Newark, Washington township; $10.

DEEDS OF TRUST.

Luigi and Provini Rinetta to Lavagetto and Cotelia, trustees of G. Lavagetto, same property as deed of L. Ferraro to L. Rinetti, Oakland; $100.

Joseph L. and Marie Cote to Frans and Ehrhart, trustees of M. Neumann, same as above; $1700.

Elizabeth C. Rathbun to Carlston and Harris, trustees of J. S. Nicholas, lot 8, block G, map of Major Given tract, Oakland; $2770.

Margaret Curran, William J. Joseph T. Mary ... Eccleston, trustees of the Oakland Bank of Savings, W Jefferson, south 75 ft S 4th st, ... Oakland; $350.

F. Tate to Garthwaite & Eccleston, trustees of the Oakland Bank of Savings, same property as deed of M. Langtry to F. Tate, Oakland; $3000.

C. D. and M. K. Hart to Breiling and Breiling, trustees of the West Oakland Bank and Trust Company, southeast of 53d and Genoa sts, east 35xS 95, portion of lot 1, block M, map of Santa Fe tract No. 4, Oakland; $2250.

R. E. and F. W. Seither to Hayes and Cushing, trustees of J. E. Settles, same as deed of J. E. Settles to R. E. Seither, Oakland; $500.

C. G. and F. J. Wallace to Berkeley Bank of Savings and Trust Company, trustees of I. W. Button, same as deed of I. W. Button same as deed of I. W. Button to F. J. Wallace, Oakland; $2000.

M. V. and M. V. Rogers to Lohmann and McAnley, trustees of E. H. Lohmann, same property as deed of E. H. Lohmann to M. V. Rogers, Oakland; $675.

E. A. and A. Klein to Owen and Gilpin, trustees of M. R. Gilpin, same property as recon of Garthwaite and Eccleston, etc., trustees to E. A. Klein, Oakland; $2000.

W. and G. T. Pottinger to Lemmer & Lemmer, trustees of J. Francis, east half of lot 22, block 2194, map of Alden tract, Temescal, Oakland; $1250.

J. B. and G. Schuyler to Berkeley Bank of Savings and Trust Company, trustees of the North Berkeley Land Company, lot 19, block 4, map of Northbrae, Berkeley; $2669.

Same to same, lot 21, block 4, map of aforesaid; $2567.

Nellie S. and George A. Dow to Oakland Bank of Savings, same property as of mortgage of F. W. Shannon to Nellie A. Dow, Berkeley; $2000.

W. G. and E. M. LeBoyd to Hardwick and Pollard, trustees of Julia A. Hardwick, same property as deed of W. Ehrenpfort to W. G. LeBoyd, Alameda.

S. A. and E. A. Lidtke to Nicholson and Pollard, trustees of N. Nicholson, S Encinal ave 250 ft east of Chestnut st, east 40xS 140, being west 40 ft of lot 13 (less the 10 ft taken for widening Encinal ave) in the west half of block G, map of lands adjacent to town of Encinal, Alameda; also S Harold st 370.41 ft of lot 25, block B, map of subdivisions of blocks B and C of Champion tract, Alameda; $1300.

MORTGAGES.

Eugene and Maggie A. Weber to Jack Falatti beginning on the northeast line of 5.41 acre tract in deed to Baker July 21, 06, 1366D289; at point distant south 39¾ degrees east 750 ft from the center line of private road known as Yoakum ave as hsown on map in partition of Earalson vs. Renwick, thence south 50¼ degrees west 200 ft, to the southeast line of roadway 25.72 ft wide to be known as Lockwood st, thence south 39¾ degrees east 50 ft, north 50¼ degrees east 200 ft north 39¾ degrees west 50 ft to beginning, portion of division No. 2 said map, Oakland; $500.

James and Ruby P. McGuinness to Fred H. and S. A. Potter, southwest of East 16th st 100 ft northwest 57th northwest 36.11, southwest 100.06, southeast 3.25, northeast 6.06, southeast 32.86, northeast 95 to beginning, being lot 63 and portion of lots 64 and 68, map of Melrose Boulevard tract, Brooklyn township; $270.

James and Ruby P. McGuinness to Fred H. Brown, southwest of East 17th st 40.10 ft northwest of 57th, west 42xSW 100, being portion of lots 20, 21 and 22, map aforesaid; $420.

James and Ruby P. McGuinness to Fred H. and S. A. Potter, southwest of East 16th st 100 ft northwest of 57th st, northwes 36.11, southwest 100.06, southeast 3.25, northeast 6.06, southeast 32.86, northeast 95 to beginning, being lot 63 and portion of lots 64 and 68, map of Melrose Boulevard tract, Brooklyn township; $270.

ROUTES OF TRAVEL — ROUTES OF TRAVEL

Santa Cruz and Return $2.00

Sunday, Aug. 31, via Gilroy or Los Gatos.

Tickets now on sale from Oakland, Berkeley, Alameda, Niles, Newark and intermediate points.

Honored on all regular trains.

Santa Cruz Mountain Scenery at its best.

Casino
Casa Del Rey
Surf Bathing
Board Walk
Music

And a great many other attractions.

See our agents for further information.

Southern Pacific

L. RICHARDSON, D. F. and P. Agt. — C. J. MALLEY, City Ticket Agt. — P. E. CRABTREE, City Pass. Agt.
13th and Broadway, Oakland, Cal. Phone Oak. 162.
or
Oakland, First and Broadway, Phone Oak. 7960.
Oakland, 7th and Broadway, Phone Oak. 738.

Labor Day Outings

Special Low Round Trip Rates to

Lake Tahoe, Santa Cruz, Byron Hot Springs, Monterey, Pacific Grove, Santa Barbara, Stockton, Sacramento, Fresno, Bakersfield, Los Angeles, San Jose, And Other Points.

Tickets now on sale for August 29, 30, 31, September 1. Final return limit September 2. Excellent train service to all points. Ask our agents for additional information.

Southern Pacific

L. RICHARDSON, Dist. Frt. & Pass. Agt. — C. J. MALLEY, City Ticket Agt. — P. E. CRABTREE, City Pass. Agt.
Broadway and Thirteenth St., Oakland, Phone Oakland 162
or
Oakland 16th St., Phone Oakland 1458
Oakland First and Broadway, Phone Oakland 7960
Oakland 7th and Broadway, Phone Oakland 738

WESTERN PACIFIC — FEATHER RIVER ROUTE

See the Grand Canyon of the Feather River and the Royal Gorge

Two Fine Trains Daily "The Panama-Pacific Express" and the "1915 Mail"

Through Standard and Tourist Sleeping Cars Salt Lake City, Denver, Chicago and St. Louis. Electric Lights Electric Fans Dining Cars

For further information address W. B. TOWNSEND, District Freight and Pass. Agt., 1326 BROADWAY. Phone Oakland 132.

A Word to Men and Women

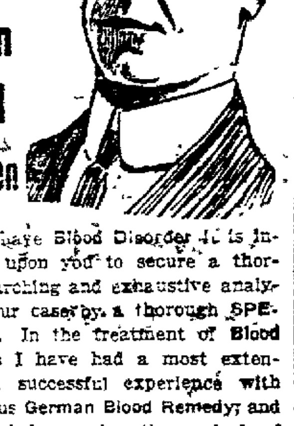

If you have Blood Disorder it is incumbent upon you to secure a thorough, searching and exhaustive analysis of your case by a thorough SPECIALIST. In the treatment of Blood Disorders I have had a most extensive and successful experience with the famous German Blood Remedy; and I will be glad to explain the methods of using this wonderful Remedy if you will come to my office, where I can explain more fully than I can here. By calling at my office you will get the full benefit of a personal talk with me. There is absolutely no obligation on your part when you do call for this free consultation and advice.

Patients come to me after trying all ... practitioners, and they get the benefit of my long experience and present-day methods of treatment. I make an individual study of each and every case that is so exhaustive (including X-ray examination) that there is not a symptom of trouble that I do not find.

You will profit by an early call and you will not be urged to take my treatment unless you are perfectly satisfied ... Hours 9 a. m. to 8 p. m.; Sundays 9 a. m. to 12 m.

DR. I. W. WEST, 1027 Broadway, Oakland, Cal.

FOR COMFORT TAKE THE MODERN STEAMERS

Portland — Los Angeles
Rose City — Beaver
Sails 12 Noon Sept. 2 — Sails 11 a. m. Sept. 3
BIG 3 — BEAR BEAVER ROSE CITY
BERTH AND MEALS INCLUDED.
The San Francisco and Portland Steamship Co.
H. V. BLASDEL, City Ticket Agent.
Phone Oakland 1314.

Every Woman is interested and should know about the wonderful Marvel Whirling Spray Douche

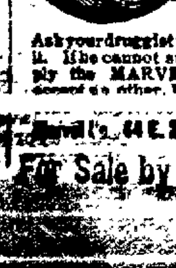

Ask your druggist for it. If he cannot supply the MARVEL, accept no other, but ... Marvel Co., 44 E. 23d St., N.Y.
For Sale by The Owl Drug Co.

ROUTES OF TRAVEL

Labor Day excursions

via Santa Fe between all stations on August 29-30-31, September 1. Good for return until September 2.

As Labor Day comes on Monday, why not take advantage Saturday, Sunday, Monday for a little trip somewhere—

Phone or call for information

Santa Fe City Office San Francisco, 673 Market Street, Phone Kearny 315.
Oakland, 1218 Broadway. Phone Lakeside 425.

VIA

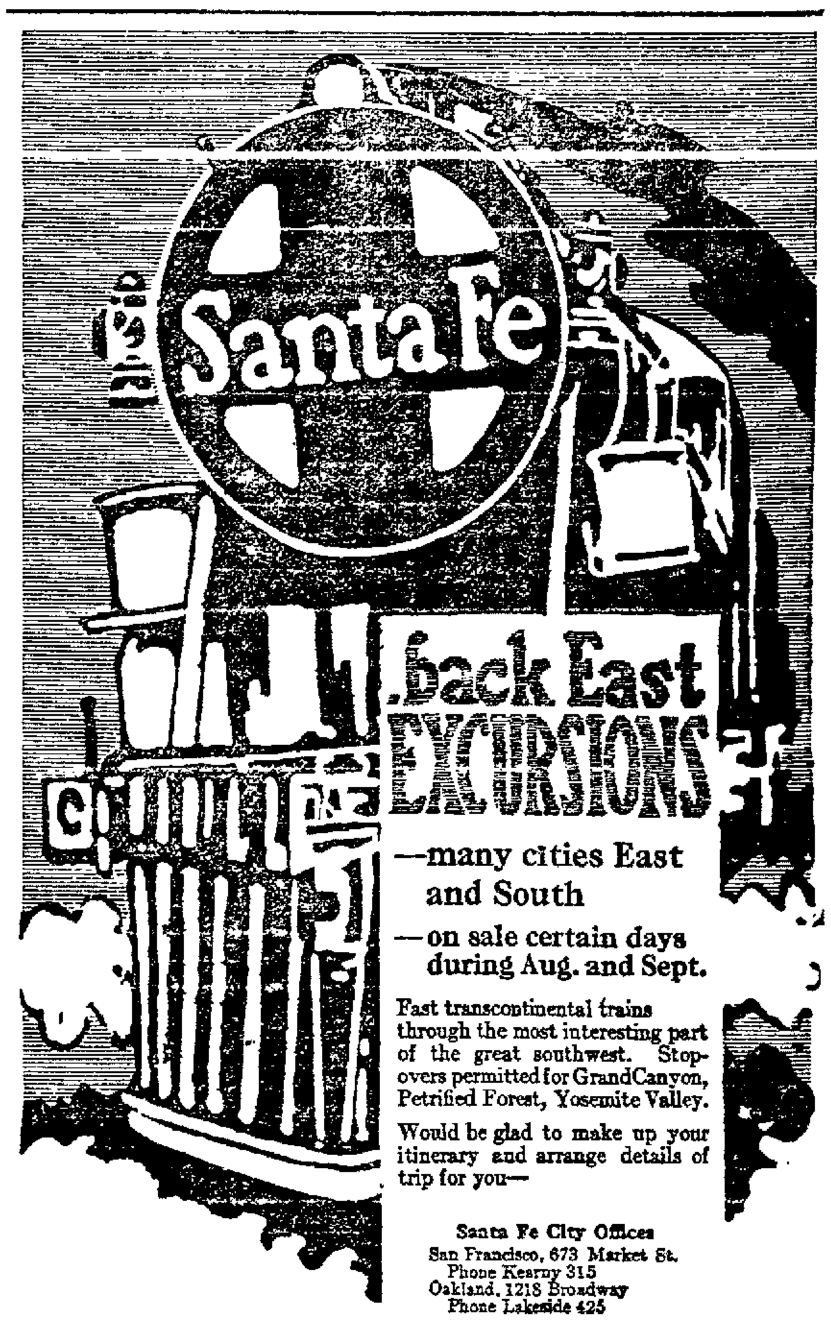

—many cities East and South
—on sale certain days during Aug. and Sept.

Fast transcontinental trains through the most interesting part of the great southwest. Stopovers permitted for GrandCanyon, Petrified Forest, Yosemite Valley.

Would be glad to make up your itinerary and arrange details of trip for you—

Santa Fe City Offices
San Francisco, 673 Market St. Phone Kearny 315
Oakland, 1218 Broadway Phone Lakeside 425

TRAVEL BY WATER TO SEATTLE
It is cheaper
Only $18.50 First Class
On the large and comfortable S. S. GOVERNOR
Sailing 2 p. m. Saturday
Through tickets sold to points in ...
PACIFIC COAST STEAMSHIP CO., Ticket Office 1226 Broadway
Telephone Oakland 5650

FAST ELECTRIC TRAINS
For Walnut Creek, Concord, Bay Point and Pittsburg Depart from 40th and Shafter Ave. Tel. Pied. 879.
Leave—8:15 a.m., †9:30 a.m., 11:30 a.m., 2:34 p.m., 4:30 p.m., *3:45 p.m. 6:30 p.m., 8:30 p.m. †Sundays and Holidays only. *Except Sundays and Holidays. Reduced Fare Excursion Saturdays, Sundays and Holidays.
OAKLAND, ANTIOCH & EASTERN RY. Electric Block Signals.

THE TRIBUNE Is Now 40c a Month

BERKELEY — ... and RESIDENTS of UNIVERSITY TOWN — AND — ... HAPPENINGS ... in the ISLAND CITY — ALAMEDA

MOVIES WILL BE TAKEN OF KIDDIES

Participants in Elks' Swimming Carnival Getting Ready for Events.

BERKELEY, Aug. 29. — There will be plenty of action at the Berkeley municipal wharf next Monday from 10 o'clock in the morning until 2 o'clock in the afternoon, the occasion being the aquatic festival and swimming tournament given under the auspices of the Big Brother movement of the Berkeley Lodge of Elks for the entertainment of the youngsters of Berkeley who do not find it convenient to go abroad for their Labor Day amusement.

The program includes events of un- ... high diving by men and women, many of them being experts from the Olympic club of San Francisco. During the afternoon a fleet of winged racers from different yacht clubs will sweep by the wharf, circling a buoy placed for that purpose. A double reel of motion pictures will be taken, this part of the arrangements being under the direction of David Nelson.

Roy Smith of the committee explains that Berkeley's annual entertainment of the boys is not in any way a rival event that will draw from the attendance of celebrations elsewhere, but is primarily for such as would have no place to go for the day's amusement if this were not provided. The Big Brother movement of the Elks, he says, was started in Berkeley and has spread all over the country, greatly to the delight of boys who are thus afforded a form of manly sport that does them good and helps to keep them in physical health and tending to foster good habits.

THIRTEEN-YEAR-OLD BOY MISSING

Russell Parkinson Leaves His School and Has Not Since Been Seen.

ALAMEDA, Aug. 29.—Russell Parkinson, 13 years of age, left his home at 543 Pacific avenue Tuesday morning bound for the Washington school and was late. Principal Dufore gave him a note to his teacher, but the note was not delivered and the pupil has been missing from school and home since. It is feared by his parents and friends that he has met with an accident.

The police and the boy's companions have endeavored to find some trace of him, but after leaving the school he appears to have completely vanished. It is feared by the mother that he went in swimming alone and was drowned.

When he left home the lad wore a suit of light gray knickerbockers, well-worn patent leather shoes, but no hat. He is 3½ feet in height. He did not have any money with him, it is believed. His absence is more the mystery for the reason that he has never played truant and had a good record in school.

Richard Parkinson, the missing boy's father, is employed by the Southern Pacific in the Flood building, San Francisco.

ELKS READY FOR DEDICATION WORK

Will Leave for Garden City in Automobiles Tomorrow Evening.

ALAMEDA, Aug. 29.—Plans have been completed by the local lodge of Elks for a more than ordinarily large turnout to the dedication of the new home of the San Jose lodge tomorrow evening, and Sunday. It is estimated that thirty automobiles will bear the local contingent to the Garden City.

Plans for the dedication by the San Jose lodge have been completed and a large number of Elks from the surrounding country and the bay district will be on hand. Oakland and Berkeley are to send large delegations.

One of the features of the affair will be a bull's head breakfast and barbecue that will be served in Alum Rock Park Sunday morning. Over 100 of the Alameda members intend to participate.

THEATRICAL MANAGER IN MOTOR SMASHUP

ALAMEDA, Aug. 29.—J. C. Langley, manager of the Alameda theater, who was badly injured last Wednesday when the motorbike upon which he was riding got beyond his control and crashed into a telepgraph pole, is able to be about today with his left hand in a sling. Langley sustained a fractured thumb and a bad shaking up.

The machine upon which the theatrical man was riding had just been purchased and is a sidewheel affair, intended to be used by the house's bill posters. Langley was giving the bike a tryout when he lost control of the steering gear.

CHARLEY GIN IS FOUND GUILTY OF GAMBLING

ALAMEDA, Aug. 29. — Charley Gin, proprietor of a Chinese eating house at Park street and Lincoln avenue, was convicted of a charge of having operated a chuck-a-luck gambling game, in the police court last night. The Chinese will be up for sentence next Tuesday morning.

PIONEER WOMAN DIES.

BERKELEY, Aug. 29. — Mrs. Esther Macbeth Grande died last evening at the home of her daughter, Mrs. F. D. Wolfrom of 2538 Dwight way, at the age of 82. She was a pioneer woman of San Francisco, where her husband, the late William Grande, was in business 40 years ago when she married him. For the last ... She was a native of Scotland. Funeral services will be held tomorrow afternoon from her late residence, with interment at Cypress Lawn cemetery.

RETURNS TO THE EAST ALAMEDA VISIT ENDS

MISS HELEN SHEA, WHO IS ON WAY HOME AFTER A VISIT OF SEVEN MONTHS IN ALAMEDA.

ALAMEDA, Aug. 29.—Miss Helen Shea, who for the past seven months, has been visiting her cousins Miss Rose Gallagher and Hugh Gallagher, left yesterday, accompanied by her father and sister, for Indianapolis. During the visit here Miss Shea became very popular, and the many friends she had formed learned with regret of her departure.

Miss Shea is gifted with a beautiful voice and was leading soprano of St. Joseph's church choir. She is also a member of Las Amistades club, and was tendered a reception by the club as a farewell. The Eastern girl has decided upon Alameda as her future home, and after the business of her father is closed up, the entire family will return to Alameda and settle here permanently.

MISS ANGLIN TO ARRIVE MONDAY

Modest Scenic Equipment Arrives for Her Production of "Electra."

UNIVERSITY OF CALIFORNIA, Aug. 29.—The small scenic equipment which will be a feature of the staging of "Electra" by Miss Margaret Anglin and her company at the Hearst Greek Theater the evening of September 6, arrived yesterday. As in the actresses' presentation three years ago of "Antigone," the scenic investiture will be the least important part of the production, which is expected to be one of the classics in Greek theater history here.

The costumes have been designed by Livingston Platt, who is a member of the company. He is also to arrange the lighting and color scheme for the tragedy. Professor Plumtre's famous translation of the play has been selected by Miss Anglin, and she and her company have been at rehearsal for the past three months.

The company is expected to arrive in Berkeley next Monday. Dress rehearsals will start at once thereafter.

Included in Miss Anglin's company is Fuller Mellish, a well known to bay city theatergoers, will pay Orestes. Others in the cast incude Ruth Holt-Boucicault, Marjorie Card, Max Montesole, Allen Thomas and Eugene Shakespeare. The sale of seats is to open Tuesday at the co-operative store on the campus and at Sherman, Clay & Co., in Oakland and San Francisco.

CONSTABLE HIGBY IS BACK FROM DEER HUNT

ALAMEDA, Aug. 29.—Constable William Higby has returned from a deer hunt in Glenn county, where several Alamedans are still in pursuit of the nimble quarry. Higby announces that he was unable to get a deer, but met another Alameda party that had succeeded in bagging two fine specimens. The second party was that which left a week ago. It is made up of A. G. Powell, Fred Smiley, A. P. Smiley and Herman Unna.

Higby reports that game is not as plentiful and that on account of pressure of business he was unable to stay long enough to have the satisfaction of bringing down a buck. Excellent fishing was found.

FUNERAL IS HELD OF PIONEER WOMAN

BERKELEY, Aug. 29. — Funeral services were held this afternoon for Mrs. Clara Sanborn Demerritt, wife of Captain H. L. Demerritt of the federal engineering service, whose death occurred Wednesday afternoon at the Merritt hospital in Oakland. She was 36 years of age, a native of this State and daughter of a pioneer California family.

Her home had formerly been in Beni- ... Sanborn, survives her. The funeral this afternoon was quietly held from the Demerritt residence at 1737 Walnut street. Interment was by cremation at Oakland crematorium.

ENDORSES COUNCIL IN NEW TAX LEVY

Chamber of Commerce Hears Also of Increase in Sale of Railroad Tickets.

BERKELEY, Aug. 29.—Indorsement of the action of the Berkeley City Council in making the annual budget and tax levy was given at last night's meeting of the board of directors of the Chamber of Commerce. Special recommendation was accorded to the items introduced for the adequate support of playgrounds, charities and public betterment departments. In this sentiment Vice-President G. L. Schneider, who was in the chair, declared that he believed the entire community would join, as the public spirit manifested by the City Council was representative of the feeling of the people of Berkeley. In this opinion he was supported by Directors Robert B. Baird, D. E. Bigelow, B. J. Bither, Noah W. Gray, C. M. Fredderson, Dr. F. H. McNair, Captain Harry B. Oakley, F. T. Robson, W. E. Woolsey.

Approval was given to the entertainment for the boys of Berkeley at the municipal wharf next Monday, which is planned under the direction of the Big Brother movement of the Berkeley Lodge of Elks. Last year 2500 youngsters participated in this aquatic festival, and more are expected this time.

Director Woolsey stated that he has just returned from a tour of the southern part of the state, and that he found more good roads in that part of California than in this section. He advocated greater activity in improving the thoroughfares in the region north of Tehachapi.

Responding to an invitation from the Humboldt Chamber of Commerce, it was resolved to send delegates to a conference for considering a general plan for advertising the northern counties of California, the place and date to be named hereafter.

A report was received showing the growth of business at the new passenger station of the Southern Pacific company. Formerly the sale of passenger tickets averaged about $500 a month. The figures show that the receipts this month will be more than $2500. Every day the number of passengers getting on and off at the new station has increased, the general public responding with appreciation to this new accommodation.

Reports were received from members of the committee on the welfare of the public schools indicating that funds for improvements may be obtained by organized effort on the part of the people of the community.

SCHOOL FINANCES ARE WORRYING COUNCILMEN

ALAMEDA, Aug. 29.—Alameda officials are finding themselves in a rather tight place inthe matter of the fixing of the tax rate for the coming city budget. The difficulty arises from the decision of the county to refuse to allow the grammar school budgets go in as a county item, and the necessity for realizing the money from some other source. City Auditor F. J. Croll believes the money should be realized from the city taxes. The necessity for making the tax rate at the meeting of the council committee is becoming more pressing, the tax collector being anxious to get at his bills. It is said that if the city decides to raise the money for the schools, the tax rate will probably be $1.30.

CLARE TORREY ILL.

BERKELEY, Aug. 29. — Under the care of a physician for congestion of the lungs and nervous fatigue, Clare M. ... University of California, is confined to his home. It is announced he will be unable for two weeks or more to resume his official duties. He is attended by Dr. Clark [illegible].

SPECIAL CRUISE OF YACHT CLUBS

Sausalitos and Aeolians Plan a Gala Affair; Will Join in Big Squadron.

ALAMEDA, Aug. 29.—As special guests of the Aeolian Yacht Club of this city, a dozen yachts of the Sausalito Yacht Club will join in the annual Redwood City cruise of the local organization, that will take place tomorrow. The cruise will be for the members and invited guests of both sexes.

Commodore George Jones has set 1:30 o'clock as the hour of sailing. Practically the entire fleet of the Aeolians will follow the flagship and the sail will be made ... salito Club, which will join the local fleet off the south shore.

Tomorrow evening upon arriving, a grand ball will be given in Plump's hall. The grand march will be led by Commodore and Mrs. L. F. Secor of the Sausalito Club. Many of the prominent society folk of Redwood City have been invited, and the dance is being looked forward to with eager anticipation.

WILL RIDE HAY WAGON.

Sunday morning the entire contingent of yachtsmen and yachtswomen will embark" in big hay rack wagons and a hay ride will be taken to Woodside. Arrangements for luncheon are in the hands of a special committee.

Returning early Sunday afternoon a grand regatta, arranged for the sailors by the business men of Redwood City, will be sailed. The course will be from Redwood City to the Aeolian clubhouse. Two handsome trophy cups have been offered by the Redwood merchants, one for sailing yacht and one for the launch making the best time across the bay. The yachts will be handicapped, but Commodore Jones has not as yet decided whether he will start them on handicap, or figure the deductions from this end. The handicaps will be based on past performances. The Speedwell and Merry Widow will be the scratch boats.

The following yachts from the Sausalito Club have definitely accepted the invitation of the Aeolians, and others are expected to be in attendance:

Flagship Comet, Commodore L. F. Secor, Folly, Captain W. M. Woodward, Anita, Captain L. S. Butler; Merry Widow, Captain J. G. Parker; Beatrice, Captain A. Barbiere; Pearl, Captain Frederick Patricio; Pirate, Captain J. H. Cochran, Elsie M., Captain R. Neugebauri

The Aeolian yachts which will participate will be: Flagship Wave, Commodore George Jones; Genesta, vice-Commodore Bruno Roebke; Speedwell, Captain Ben Jost, Nautilus, Captain Carl E. Strom; Guy, Captain P. Ottinger; U and I, Captain Isadar Durand; Mist, Captain Leon Konigshofer, Frolic, Captain Gus Breezer; Maybe, Captain S. Grecian; aCrrie L., Captain Robert Bell Tappan; Mariner, Captain Henry Boysen; Ceres, Captain Ed Langren; Iola, Captain Louis T. Wardle; Cirardus, Captain Fred Delanoy.

Two hundred and fifty persons are expected to make the trip.

OLDEST FLAG TO BE IN PARADE

Alameda Youth Will Have a Prominent Place in Big Carnival Procession.

ALAMEDA, Aug. 29.—Harry Boyter, the young son of J. A. Boyter of 1217 Union street, has been selected by the arrangements committee of the Native Sons carnival to carry the first United States flag manufactured in California in the big parade. Young Boyter received word of his appointment to the position of honor today.

The history of the flag is somewhat obscure, the maker's name having been lost. The emblem was made to be borne in the original Admission Day parade in San Francisco. The flag is the property of Miss Sarah Connell, 1227 Dolores street, San Francisco, and the attention of the committee to the fact that the old flag still exirted was called by young Porter, who is anxious to walk in the big parade.

Miss Connell is an aunt of young Boyter and gladly consented to allow the historic old flag to be carried by her nephew.

COUNCIL IS TO DISCUSS TAXES

Belief Expressed That Alameda Authorities Will Furnish School Funds.

ALAMEDA, Aug. 29.—The regular meeting of the committee of the whole of the Alameda city council will be held in the committee room this evening. Matters of general importance to be taken up include the reconstruction of the Webster street road, the proposed drastic "fly" ordinance of the board of health, the municipal baths and the fixing of a tax rate for the coming tax levy.

It is presumed that the city will agree without further discussion to again take over the responsibility for raising the funds for the grammar schools. This will result in a material increase in the city tax rate, but will also mean a corresponding decrease in that of the county, without any difference in the actual outlay in dollars and cents to the taxpayer.

Heretofore of late it has been customary to allow the burden of raising the tax to be assumed by the county, the reason being an opportunity for the various cities to advertise a low municipal tax rate. The phraseology of the state law admits of two constructions, the special phrase that a county may levy the tax. Another provision is to the effect that a city may levy the tax. Under the liberal construction placed upon the law by the county that the levying of the tax is not mandatory, the ... declares Superintendent of Schools, Will C. Wood. It is not at all likely that anything of the kind will occur, but that the municipalities will be ready with the money when the time comes.

URGES CITIES BUY STREET CAR LINES

Mayor Heywood of Berkeley Predicts Big Growth for East Bay Section.

BERKELEY, Aug. 29. — Mayor Chas. D. Heywood of this city intends earnestly urging the program of municipal ownership of the interurban electric lines which he and Mayor Hugh Craig of Piedmont promulgated at the meeting of mayors in Oakland Wednesday. Heywood declares the local system will be the best money-making line in the west in 20 years.

"San Francisco has voted millions for municipal railways," says Mayor Heywood, "and that city has nothing in view ... the municipal lines may not be so profitable. But here we have a community that is growing faster than almost every other community in the United States and that will each year, because of this growth, ensure an enhancement in the value of the system. I wager that a proposition for the acquisition of this system would carry right now in the east bay cities for a four to one vote.

"I am lenient toward the company, but our streets must be improved. Alameda and Oakland can afford to be more lenient than this city. In Alameda all the streets ... proved, and they ask only for the Webster street dam. In Oakland the same is true. Long after we had asked for the pavement of Shattuck avenue, Oakland requested that Telegraph avenue and Grove street be improved. This work has been done, but Shattuck avenue remains a mudhole. I have asked only that Shattuck avenue, Bancroft way from Barrow street east, and either University avenue or Grove street be paved. The other streets, which are in a deplorable condition, I do not intend to force upon the company this year.

"Gavin McNab, one of the F. M. Smith trustees, told me yesterday that he believed he could deliver the system to us for two and a half million less than has been put into it."

ENLARGES ON PLAN.

Addressing the directors of the Chamber of Commerce last evening, Mayor Heywood further enlarged on the plan of municipal ownership. He mentioned the passage of a law by the last legislature which would allow the east bay cities to join in such a scheme. He said:

"When I suggested the formation of a district for the taking over of these properties, at a recent meeting of mayors and councilmen, Mayor Mott of Oakland replied that it might sound all right but it would require a year and a half or two years to get legislation allowing the cities to join in such a scheme. I have since learned of a new law enacted by the last legislature and approved by the Governor on April 5, which gives to the cities of Alameda and Contra Costa counties all the power they need in this undertaking.

"It is known as Assembly bill 1267. It reads as if made to order for our purposes.

APPRECIATES SMITH'S WORK.

"No one would do more than I to help F. M. Smith. No one has a higher appreciation of the good that he has done for Oakland, Berkeley, Alameda and all this side of the bay. Let me tell you that the way to help Smith is to buy these roads. Somebody is going to get them and the people who are to use them ought to be wise enough to secure their possession now.

"Let these communities acquire these transportation facilities and the immense traffic that otherwise would go to private persons or companies, will go into the public treasury for the benefit of all the people."

DEPUTY TREASURER IS HOME FROM VACATION

ALAMEDA, Aug. 29.—Deputy City Treasurer Leon Ader, who went from this city as a delegate to the grand convention of the Fraternal Order of Eagles in Baltimore, has returned. Ader is junior past worthy president of the Alameda lodge. During the time he was away he extended his trip somewhat, traveling to Washington and New York, and returning via Niagara Falls and across the continent on the Canadian Pacific.

DEATH OF ALAMEDA WOMAN.

ALAMEDA, Aug. 29. — Mrs. Elizabeth Smith, wife of William Smith, died at her residence in this city this morning. Mrs. Smith is survived by her husband and six children. She was a native of Mississippi, 69 years of age. The funeral will be held tomorrow afternoon at 2 o'clock from the parlors of Smiley & Gallagher. Interment will be in Evergreen cemetery.

GIRL POLOISTS TO BEGIN PRACTICE

Grove Street Ball Grounds Are Converted for Use of the East Bay Players.

BERKELEY, Aug. 29.—Monday afternoon will see the squad of young lady poloists of this city and Oakland again at work on the Grove street ball grounds, which has been converted into a polo grounds for the season. It is expected that the dozen young women who appeared last week will be increased to nearly twice that number Monday when Miss Beatrice Graham brings her recruits out from Oakland. ... two separate teams, the one under Miss Graham's direction and the other under that of Oscar Romander of the Claremont Riding Academy. These will be pitted against each other in a series of games and either or both will meet the Berkeley Polo Club's team, of which City Clerk Walter J. Seaborn is one of the leaders.

Play will be held every Monday afternoon at the grounds at Derby and Grove streets. A limited few of the young ladies have mounts already trained to a considerable extent for such play, but the majority have found it necessary to train their ponies. Rapid progress was made in this in the few hours of play last Monday, and it is expected the girls will be able to turn and play their ponies at will with two or three more afternoons of practee.

The members of the polo squad range from fourteen-year-old girls to grown-up young ladies, all of whom seem thoroughly to enjoy the unusual sport they have attempted. Among those specially active in the play so far have been the Misses Bessie Gregory, Theodora Hengstler, Geraldine King, Dorothy Dickenson, Beatrice Graham, Mamie Newton and several others.

MOOSE TO HAVE A BOXING EXHIBITION

ALAMEDA, Aug. 29.—September 3 has been set as the date of a boxing exhibition and athletic demonstration to be given by Alameda lodge of Moose in Moose Hall on Park street. A good card has been arranged and some lively mills are promised.

The purpose of the meet is to raise additional funds for the new Moose hall, now nearing completion. Permission to hold the exhibition was granted at the last meeting of the council, the affair being carried out under the supervision of the chief of police.

ALAMEDA PERSONALS

ALAMEDA, Aug. 29. — Mrs. Franklin Noah Dewer entertained at an elaborate dinner given in her Grand street home last evening. Dahlias and knottted tulle formed the table decorations.

Mrs. Harwood Morgan was hostess at an informal musicale in her home in Pearl street. Among those who rendered selections were Mrs. James Scott, Miss Gladys Healy, Miss Mae Wastell and H. E. Frank.

Miss Charlotte D'Evelyn is to leave shortly for Bryn Mawr, where she is to take a special course in English. Miss D'Evelyn is one of the recent graduates of the local high school. She is the daughter of Dr. F. W. D'Evelyn.

Miss Gisela Haslett is to give a farewell afternoon in honor of Miss Leslie Brown next Tuesday evening. Miss Brown leaves shortly for Tarrytown, where she will resume her studies at a fashionable finishing school. Mr. and Mrs. George T. Wright, who have been entertaining extensively at their summer home at Brookdale, had as their guests this week Mr. and Mrs. P. S. Teller, Mrs. A. Landsberger and Miss Landsberger.

Mrs. M. Garretson of Los Angeles, was the special guest of Mrs. Don Bailey at a musicale and family reunion at the Bailey home last evening.

Mrs. A. J. Burgner entertained the members of the Ladies' Aid society of the First Presbyterian church, yesterday afternoon. A pleasing musical and literary program was given. The gathering was to mark the resumption of activities following the vacation.

Miss Hazel Foster, who has been spending a couple of months' vacation at Keddy on the Feather river, has returned to her home in Grand street. Miss Foster was the guest of her sister, Mrs. William Rawlins Hogan.

BIBLE COURSES FOR U. C. MEN

Eighteen Different Offerings Are Announced at 12 Different Churches.

UNIVERSITY OF CALIFORNIA, Aug. 29. — A series of courses in Bible and religious study, held at different churches in the city to permit the choice of denomination preferred, has been arranged by the College Y. M. C. A. for students of the university. Eighteen different courses have been planned, a lecture in each to be given once a week during the semester. Twelve churches are represented. ... chosen from the faculty of the university, from the churches about the bay and from the Y. M. C. A. of the bay cities and other religious organizations. H. S. Sykes is general manager of the courses. He has announced the following schedule:

First Baptist—(1) "Records and Letters of the Apostolic Age." Men and women. Leader, Miss A. Hicks.

Trinity Methodist Episcopal — (2) Freshmen, "A College Man's Question." Sunday 9:45 a. m. Leader J. Gustav White. (3) Upper Classmen. Old Testament study. Sunday, 9:45 a. m. Leader, Ira D. Vayhinger.

St. Mark's Episcopal — (4) Freshmen. "The Principles of Jesus Applied to a College Man's Position." Leader, B. M. Cherrington. (5) Upper Classmen. Course announced later. Sunday, 10 a. m. Leader, Dr. R. S. Minor.

First Christian — (6) "America's Problems and the Bearing of Christianity Upon Their Solution." Sunday, 10 a. m. Leader, C. B. Goodykoontz.

First Congregational — (7) "Moral Battlefields of Israels Religion." Sunday, 10 a. m. Leader, Dr. W. F. Bade. (8) "New Testament Course." To follow Dr. Bade's course. Leader, Dr. Earnest W. Parsons.

North Berkeley Congregational — (9) Students Bible class. Sunday, 10 a. m. Leader, C. H. Hyde.

First Presbyterian — (10) Students class. Sunday, 9:45 a. m. Leader, Alfred Solomon. (11) Loyal Sons class. Sunday, 9:45 a. m. Leader, to be selected.

St. John's Presbyterian — (12) "Moral and Religious Discussions." Sunday. 9:45 a. m. Leader, Dr. Joel H. Hildebrand. (13) "Christian Fundamentals." Saturday evening, 7:30 o'clock. Leader, Rev. G. G. Eldredge.

Methodist Episcopal, South — (14) "Rural Social Service." Sunday, 10:30 a. m. Leader, W. B. Herms.

Friends — (15) Students class. Leader, Ralph Ellis.

First Unitarian — (16) Civic service class. Unity hall, Sunday, 10 a. m. Different leaders.

Catholic Chapel, Newman Hall — (17) "The Eight Beautitudes." Men and women. Sunday, 6 p. m. Leader, Rev. Clarence E. Woodman, C. S. P. (18) "Christian Ethics." Men and women. Thursdays, 5:10 p. m. Leader, Rev. Lantry O'Neill, C. S. P.

AUTOMOBILES SMASHED IN A STREET COLLISION

ALAMEDA, Aug. 29.—Street Superintendent V. M. Frodden is of the opinion that the fates are lenient with him, although he has a badly smashed automobile, the result of a collision with the automobile of Lester Jorgenson. The accident happened at Eagle avenue and Webster street, when the steering gear of the Jorgenson machine gave way and headed the car at the Frodden machine.

No one was in the Frodden car when the crash came. Jorgenson was able to kick out his clutch and apply the footbrakes, lessening to a considerable degree the force of the impact. The car struck the Frodden car in the front end and smashed the wheels. Jorgenson was not injured.

FORMER POLICEMAN IS ACCUSED BY WOMAN

SAN FRANCISCO, Aug. 29.—Patrolman Richard Crowley, who was dropped from the police force a year and a half ago, was before Judge Sullivan today on a battery charge. Mrs. Sarah Scott, of the Casa Blanca apartments, claims to have been beaten into unconsciousness by Crowley last night. The court continued the case for two days.

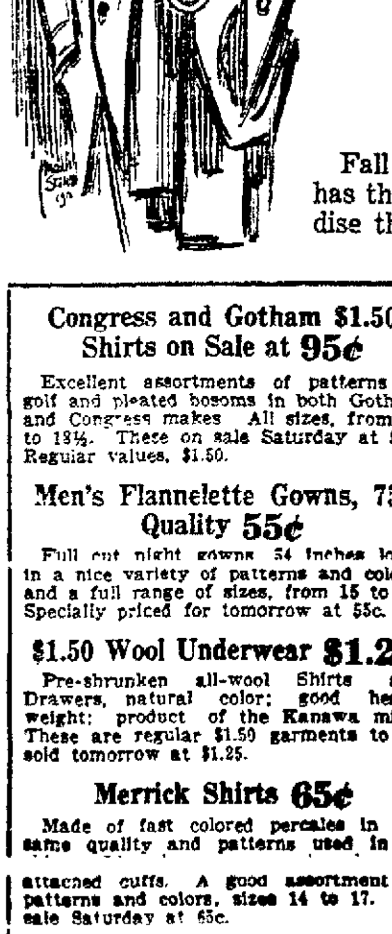

S·N·WOOD & Co.
San Francisco Cor. Market and 4th St. | Cor. Washington and 11th St. Oakland

If You Think of Buying a Suit Tomorrow You Owe It to Yourself to See Our Assortments

Fall stocks are complete now and never in the history of Oakland has there been shown a choicer assortment of high-grade merchandise than can be seen tomorrow on our tables and in our cases.

These suits have been selected with special reference to the wants of Oakland men. They are full of snap and ginger, yet everything of a freakish nature has been carefully avoided in their make-up. It's an easy matter to save $5 on any suit you may buy, and in many cases we are able to save you even more than this because these suits come direct from our factory to the retail customer without intermediate profit.

Special Suits at $15

Extra effort has been concentrated on this $15 line. We will match these suits against any that can be offered at $18.50 or $20. All the styles that find favor in higher priced suits are shown in this line. Sizes and shapes for everybody, all the new patterns and colors, including navy blue, cheviots and serges are shown also at $15.

New Fall Models $18.50, $20, $25 and $30

Hairlines in black, blue and brown effects, new chalk line ... new greenish effects, smart black and white stripes and ... ... other factory in America ... Wood garments. You'll appreciate this more if you buy one and test them out in daily wear.

Congress and Gotham $1.50 Shirts on Sale at 95¢

Excellent assortments of patterns in golf and pleated bosoms in both Gotham and Congress makes. All sizes, from 14 to 18½. These on sale Saturday at 95c. Regular values, $1.50.

Men's Flannelette Gowns, 75c Quality 55¢

Full cut night gowns 54 inches long in a nice variety of patterns and colors, and a full range of sizes, from 15 to 19. Specially priced for tomorrow at 55c.

$1.50 Wool Underwear $1.25

Pre-shrunken all-wool Shirts and Drawers, natural color; good heavy weight; product of the Kanawa mills. These are regular $1.50 garments to be sold tomorrow at $1.25.

Merrick Shirts 65¢

Made of fast colored percales in the same quality and patterns used in $1 ... attached cuffs. A good assortment of patterns and colors, sizes 14 to 17. On sale Saturday at 65c.

MARKET FIRM ON LARGE PURCHASES

Shorts Are Buying and Corn Prices Hold Out Strong.

CHICAGO, Aug. 29.—Corn firmed up today on large purchases by shorts. The opening was weak, unchanged to ⅝c lower, with September leading the decline. Starting at 72@72⅛c, September dipped to 71⅝c. December opened unchanged to ⅛@¼c off at 68¾@68⅞@68½c, eased to 68@68⅛c, then went up to 68½@68⅝c.

September closed weak and ⅛c lower at 72½c and December strong at ¼@⅜c to ⅝@¾c up at 68⅝c to 68⅝@68⅞c.

Wheat, after opening weak on lower cables, firmed on commission house buying. First prices on all options were ⅛c to ¼c off, with December at 89⅛c to 89¼c. After a dip to [illegible] December rallied to opening quotations.

Prices later hardened with corn. Later there was a reaction and the close was weak, with December at 89⅛@89⅜c a net loss of ⅛@¼c.

Oats strengthened on buying by cash houses. December opened at shade to ⅛c off at 43⅛c and rose to 43⅜@43⅝c.

Provisions on good packing house support scored a substantial rise after an irregular opening at 2½@5c off to 5c up.

CHICAGO, Aug. 29.—Close: Wheat—September, 85⅝@85¾c; December, 89⅛@89⅛c; May, 93⅞c.

Corn—September, 72¼c; December, 68⅝@68⅝c; May, 69⅝@69⅝c.

Oats—September, 40⅜c, December, 43⅜c, May, 46½c.

Pork—September, $21.25; January, $19.92½.

Ribs—September, $11.42½@11.45; January, $10.35.

CHICAGO, Aug. 29.—Cash: Corn, No. 2, 74½@75c; No. 2 white, 75@75½c; No. 2 yellow, [illegible] 74½c; No. 3 yellow, 74½@75c.

Rye—No. 2, 68½@69c.

Barley—58@76c.

Timothy—$4.50@5.35.

Clover—$10@12.

GRAIN AND PRODUCE MARKET

CHICAGO, Aug. 29.—Closing quotations:

WHEAT—PER BUSHEL.				
September	.85⅜	.86	.85⅝	.85⅝
December	.89⅜	.89⅝	.89	.89⅛
May	.93⅞	.94⅜	.93¾	.93⅞
CORN—PER BUSHEL.				
September	.72¼	.72⅞	.71¾	.72½
December	.68¼	.68⅞	.68	.68⅝
May	.69⅝	.70	.69¼	.69¾
OATS—PER BUSHEL.				
September	.40	.40½	.39⅞	.40⅜
December	.43	.43⅝	.43	.43⅜
May	.56⅛	.46½	.45⅞	.46½
PORK—PER BARREL.				
September	21.00	21.25	21.00	21.25
January	19.55	19.60	19.55	19.60
May	19.50	....	....	19.55
LARD—PER 100 LBS.				
September	11.22	11.25	11.22	11.25
October	11.30	11.35	11.25	11.35
January	10.90	10.95	10.90	10.92
November	....	....	....	11.27
SHORT RIBS—PER 100 LBS.				
September	11.35	11.42	11.35	11.40
October	11.22	11.30	11.20	11.25
January	10.32	10.37	10.32	10.25
May	10.43	10.45	10.42	10.42

SAN FRANCISCO GRAIN MARKET

SAN FRANCISCO, Aug. 29.—Wheat—Firm; no trading. Cash, $1.52½.

Barley—Firm. December, $1.41 bid; $1.42⅞; September, $1.36½. Cash, $1.35@1.40.

FREE

To Classified Advertisers

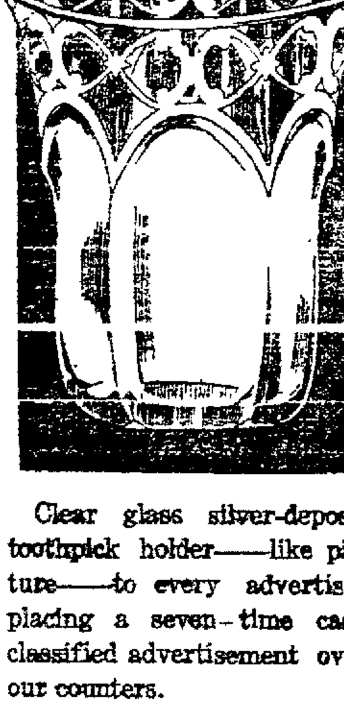

Clear glass silver-deposit toothpick holder——like picture——to every advertiser placing a seven-time cash classified advertisement over our counters.

Main Office

Eighth and Franklin Sts.

Branch Offices

OAKLAND

1220 Broadway, near 13th St.

15th and Broadway, Kahn's Dept. Store.

Berkeley

2142½ Shattuck Ave.

San Francisco

683 Market St., Monadnock Bldg.

PULLETS STRONG; TAKE AN ADVANCE

Butter and Cheese Firm, But no Changes Recorded; Fruit Unchanged.

Pullets took an advance today. Otherwise the market remained unchanged. A marked firmness was in evidence.

Butter—Fancy, 32c.

Eggs—Fancy, 33c, pullets, 27c; fresh eastern, 24c.

Cheese—California, 17½c; Young Americas, 16½c.

LOCAL FRESH FRUITS.

Hunt, Hatch & Co. official quotations for today follow:

Plums—Lug boxes, 50c@$1; baskets, 50@85c, crates, 50c@$1.

Pears—Bartlett No. 1, per lug box, $1.65@1.50; No. 2, 75c@$1.25; No. 1 packed, $1.25@1.50, and No. 2, 65@90c.

Strawberries—Banners, $4.00@5.00 per chest; malindas, $4@5 per chest; Alviso, $3@4 per chest, small, $34 per chest.

Apples—Gravensteins, $1.50@1.75; bellflowers, $1.50; Alexander, 85c@$1.

Lemons—Fancy, $6.50@7; choice, $5@6; [illegible]

Grape Fruit—$4@5, as to size.

Raspberries—$8@10.

Blackberries—$3@3.50.

Peaches—Per basket, 30@40c; lug box, 75c@$1; per 20-lb box, 25@35c.

Cantaloupes—River megs, 60@75c; Turlock, 90c@$1.15.

Figs—Single layer, 60@75c; double, 40@50c.

Grapes—Seedless, per crate, 65@85c; sweet water, box, 50@60c; muscat, 85c@$1; seedless, in lugs, $1@1.25; muscat, in lug, $1@1.25; black, 60@75c; Tokay, $1 [illegible]

LOCAL VEGETABLES.

Hunt, Hatch & Co. official quotations for today follow:

Potatoes—Delta, $1@1.25 per sack; fancy, per box, $1.25@1.50; choice, per box, 50@75c; Salinas, $1.75@2 per sack.

Onions—New, $1.25@1.50 per sack.

Pickles—75c@$1.

Green Peas—Half Moon, 4@4½c per lb; small, $1.50@1.75 per sack.

Artichokes—$2@? per crate, 15@35c per dozen.

String Beans—Coachella, per lb, 2@3c; local, 3@4c, refuge, 4@5c; limas, 5@6c.

Summer Squash—Lug boxes, 50@60c.

Cucumbers—Lug box, 40@60c.

Tomatoes—River lugs, 75c@$1; San Leandro, 75@85c.

HAM AND BACON.

Armour & Co. quoted Star ham 23c and Shield ham at 22½c. Star bacon went at 31c and Shield bacon 29c, 27c and 26c, according to size.

NEW YORK METAL MARKET

NEW YORK, Aug. 29.—Copper—Quiet. Standard spot nominal. September, 15.10c; electrolytic, 16@16.12c; lake, 16.25@16.50c; casting, 15.75@15.87c.

Tin—Weak. Spot, 42.60@42.80c; October, 42.50@42.80c, November, 42.45@42.80c.

Antimony—Dull. Cookson's, 5.40@8.50c.

Iron—Steady and unchanged.

London markets closed as follows: Copper quiet. Spot, £71 2s 6d; futures, £71.

Tin—Weak. Spot, £194; futures, £193 10s.

Iron—Cleveland warrants, 56s.

NEW YORK, Aug. 29.—Lead—4.75c; in London, £21 2s 6d.

MINING STOCKS

Furnished by Zadig & Co., Stockbrokers, 324 Bush St., S. F.

COMSTOCK. CLOSING QUOTATIONS.

	Bid.	Ask.		Bid	Ask.
Ophir	24	25	S Nevada	06	07
Gould & C	03	04	Julion	..	02
Best & Bel.	06	08	Seg Blech	..	08
Con Va	09	10	Overman	35	..
Savage	11	..	Union	11	..
Chollar	01	..	Caledonia	1.30	..
Potosi	..	01	Silver Hill	..	19
Hale & Nor.	..	03	Occidental	70	..
Crown Pt	20	..	Andes	03	04
Con Imp	..	02	[illegible]	10	..
Kentuck	..	02	Bruns Potosi.	10	..
Alpha	23	..			
TONOPAH					
Macnamara	14	..	Cash Boy	06	..
Midway	41	..	Ton Merger	1	..
Belmont	7.00	..	Mon Pitts Ex	08	09
N Star	73	..	Halifax	1.85	
W End	1.30	..	Umatilla	04	..
Rescue Con	16	..	Boston Ton	02	..
J Butler	58	..	G Queen	05	..
Mizpah Ex	08	..	Gt Western.	..	01
GOLDFIELD.					
Gold Con	1.62½	..	Lone St Con.	01	02
Colum Mt	01	..	Florence	22	..
Jumbo Ex	12	13	Diam B	02	..
Booth	01	..	Comb Frac	04	..
Blue Bull	03	..	Gold Kewanas	02	03
Sil Pick Con.	02	..	Red Hills	..	02
Blue Bell	..	02	Vernal	..	08
CALIFORNIA.					
Central E	..	20			
BULLFROG					
Mayflow Con	..	01			
MANHATTAN.					
Man Dexter	03	..	Man Big F..	32	..
Mustang Man	..	02	Dex Wh Caps	09	..
OTHER DISTRICTS					
			Nevada Hills.	80	..
Round Mt	45	..	Eagles Nest..	02	..

SALES.

500 Big Four	32	500 Halifax	1.85
500 Ton Merg	71	500 Merger M	13
1500 J Ex	12	1000 Oro	06
1500 J Ex	11	1000 Atlas	15
18700	12B90?	500 Big Four	32
2000 Bull	03		

TOO LATE TO CLASSIFY

CHAUFFEUR wanted; experienced and careful driver, thoroughly acquainted with Oakland and S. F.; refs. required. Apply 4 to 6 p. m., Mrs. Lizzie A. Spruance, room 306, Hotel Oakland.

SEVEN-ROOM house, with water, gas and electricity; 1 block from S. P., Key Route and Telegraph ave. cars. Apply at back, Mr. Turnc, 565 66th st.; phone Oakland 4657.

NICELY furnished sunny 3 or 4-room apt. flat, all conveniences; near 22d st Key Route. Call 2350 Waverly, bet. 23d and 24th sts., 3 blocks east of Broadway. phone Oakland 6317.

EXPERIENCED girl; cooking and general housework; good wages. Phone Berkeley 2094.

BOY wanted. F. Willis Sharpe, jeweler, 487 14th st., Oakland.

TRIBUNE'S NEW BRANCH OPENS IN KAHN'S STORE

With the opening of Kahn Brothers new store on Saturday there was installed in the establishment a branch office of THE TRIBUNE, which will prove to be a great convenience to patrons of this newspaper in a rapidly-growing downtown district. The office is located on the aisle at the south Broadway entrance, where great throngs mass during the day and will be open during the same hours as the store, between 9 a. m. and 6 p. m., except on Saturdays, when the hours will be 9 a. m. to 10 p. m. Subscriptions and Classified advertising will be received at this office. THE TRIBUNE'S Fourth and Thirteenth office will be continued.

NEW YORK STOCK LIST

The following quotations of prices of stocks on the New York Stock Exchange are from J. C. Wilson, member of the New York Stock Exchange, with offices in the Mills building, Montgomery and Bush streets, San Francisco.

Sales	Stocks—	High.	Low.	Bid.	Ask.
200	Am Agriculture	45	43¾	44	44½
......	Do pfd	..	..	98	95
......	Allis Chalmers	..	..	7	7½
......	Do pfd	..	..	18	19
24100	Amalg Copper	76½	75¾	76	76¼
100	Am Beet Sugar	26⅝	26⅝	26½	27
......	Do pfd	..	..	70	80
700	Am Can Co	85⅝	85	85⅛	85¼
1700	Do pfd	96	96⅝	96⅝	97½
400	Am Car & F Co.	46⅝	46½	46¾	46½
......	Do pfd	..	..	115	118
200	Am Cotton Oil	44½	44	44⅝	44½
......	Do pfd	..	..	92	96
......	Am Express	..	..	115	122
100	Am Hide & L	4	4	4	4½
......	Do pfd	..	..	22	24
......	Am Ice Securities	25½	23	22⅞	23
700	Am Locomotive	36	35½	35½	36
100	Do pfd	101⅜	101⅜	101½	103
7000	Am Smlt & Rfg.	69⅛	67½	68¾	69
100	Do pfd	101⅜	101⅜	101	101½
200	Am Snuff	169½	163	166	169
......	Do pfd	..	..	100	102
200	Am Sugar	111	110½	110½	111¼
......	Do pfd	..	..	115	116
100	Am Steel Found.	31½	31½	31	31½
[illegible]	Am Tel & T Co	[illegible]	[illegible]	[illegible]	[illegible]
......	Am Tobacco	..	..	234	237½
......	Do pfd new	..	..	101	102
......	Am Woolen	..	..	18½	21
100	Do pfd	79	79	78	80
1500	Anaconda	37⅝	37⅝	37½	37¾
......	Associated Oil	..	..	40	..
100	Atlantic C Line	122	122	121¼	122
2000	A T & Santa Fe	96½	96½	96⅛	96⅝
......	Do pfd	..	..	96⅝	98⅝
......	Bethlehem Steel	[illegible]	[illegible]	[illegible]	[illegible]
500	Balt & Ohio	97	96¾	96½	97
......	Do pfd	..	..	81	82
1000	B R T	89⅝	89⅝	89½	89⅝
200	Cal Petroleum	22	22	21	22
......	Do pfd	..	..	50	55
1600	Canadian Pacific	219	218½	218⅝	218⅝
1200	C & O	59⅞	59⅝	59⅛	59⅝
......	C & A	..	..	9½	20
......	Do pfd	..	..	17	25
200	C & G W	14½	14	14⅛	14½
100	Do pfd	30	30	29½	30½
100	C & N W	130	130	130	131
......	Do pfd	..	..	170	182
2100	C M & St P	107½	106⅞	107	107¼
......	Do pfd	..	..	182¼	133
200	Central Leather	24¼	24¼	23¾	24½
100	Do pfd	94¾	94½	94	94½
......	Chino Copper	41¾	41½	41½	41⅝
......	C C C & St L	..	..	35½	..
......	Do pfd	..	..	60	75
1000	Colo Fuel & I	33	32½	32½	33
100	Colo Southern	29¼	29	28½	30
......	Do 1st pfd	..	..	65	66
......	Do 2d pfd	..	..	60	70
200	Con Gas	132½	132	132	133
200	Corn Products	11½	11	11	11⅛
......	Do pfd	..	..	65½	67
200	Del & Hudson	163	160½	159½	160
......	D L & W	..	..	400	420
100	D & R G	..	..	19	22
......	Do pfd	..	..	33	35½
500	Distill Securities	14	13½	13	13½
......	Enamel & S	..	..	14	15½
......	Do pfd	..	..	83½	86
1400	Erie	29¼	28⅞	28⅞	29
600	Do 1st pfd	47½	47	46¾	47
100	Do 2d pfd	38⅝	38¾	36¾	37
400	Woolworth & Co.	94½	94½	94½	95
......	Do pfd	..	..	112⅞	114
20	General Electric	144	144	143	145
700	Gt Northern Ore.	35¾	35	34½	35½
500	Gt Northern pfd	127⅜	127⅜	127¼	127⅜
100	Goodrich	29	29	28¾	29⅝
100	Do pfd	91	91	90	91
200	Guggenheim E C.	47	47	46¾	47
700	Inspiration Cop.	15⅜	15¼	15¼	15⅜
200	Illinois Central	108½	108½	108⅝	109
2400	Interboro Met	15⅝	16¼	16¼	16⅝
5700	Do pfd	64¼	63½	62¾	63⅝
......	Internat Harv	..	..	107	109
......	Do pfd	..	..	113	118
......	Internat Paper	..	..	9	10
......	Do pfd	..	..	37	38½
......	Internat Pump	..	..	7½	9½
......	Do pfd	..	..	26	33
......	Kayser	..	..	80	87
......	Do pfd	..	..	102	..
......	K C Southern	[illegible]	[illegible]	[illegible]	[illegible]
......	Do pfd	..	..	58	59
......	Kresge	..	..	65	77
......	Do pfd	..	..	99	100
2500	Lehigh Valley	156⅞	156	155½	155
......	Liggett & Meyers	216½	216½	215	217
......	Do pfd	..	..	111	112
200	L & N	136	136	135¼	136
......	Loose Wiles Co.	..	..	33	34
......	Do 1st pfd	..	..	97½	100
......	Manhattan	..	..	128	132
......	Harvest of N J	..	..	107	107½
......	Do pfd	..	..	113	115
......	Mackay	..	..	80	88
......	Do pfd	..	..	64	69
......	May D Stores	..	..	67½	68
......	Do pfd	..	..	97	100
700	Mexican Central	16⅝	16	15½	16½
200	Mexican Petrol	59⅝	50	59⅝	60
......	Do pfd	..	..	..	90
600	Miami Copper	23¼	23	23	23¼
......	Minn & St L	..	..	15	16
......	Do 1st pfd	..	..	35½	40
100	M StP & S S M	134½	134½	134½	135
......	Do pfd	..	..	140	150
......	M K & Texas	..	..	22½	23
100	Do pfd	57	57	57	59
7000	Missouri Pacific	31½	29¾	30⅞	30¼
100	National Lead	50	50	45¾	50
......	Do pfd	..	..	105½	109½
200	National Biscuit	126½	126	126¼	127
......	Do pfd	..	..	116½	120½
700	Nevada Con	16	16⅛	16	16¼
......	N Y Air Brake	70	70	68½	70½
1300	N Y Central	97⅝	96⅝	97	97¼
100	N Y C & St L.	56¼	56¼	55	56¼
1500	N Y N H & H.	93⅛	92½	93	93½
200	N Y Ont & W.	29⅞	29⅞	29½	29¾
......	Norfolk & West.	..	..	104¾	105
......	Do pfd	..	..	80½	86
......	North American	..	..	72	74
600	Northern Pacific	113¼	112½	112¼	113
......	Omaha	..	..	118	128
......	Do pfd	..	..	130	140
......	Pettibone M Co.	..	..	25	..
......	Do pfd	..	..	89	95
......	P Lorillard Co	[illegible]	[illegible]	[illegible]	[illegible]
......	Do pfd	..	..	111	113
......	Pacific Coast	..	..	76	95
700	Pacific Mail	21½	21	21½	22
......	Pacific Tel & T.	..	..	27½	29¼
......	Do pfd	..	..	90½	94½
2000	Penn R R Co	113¾	113	113½	113¾
400	Peoples Gas	118	127	117	118
200	Pittsburg Coal	20⅝	20⅝	9¾	20½
......	Do pfd	..	..	85	86
......	P C C & St L	..	..	88½	90½
......	Do pfd	..	..	100	117½
400	Press Steel Car	25½	25	25	25¾
......	Do pfd	..	..	95	98
......	Pullman Co	..	..	154	155
......	Quicksilver	..	..	2	2⅝
......	Do pfd	..	..	3⅝	4½
200	Ry Steel Spg Co.	28¼	28	28	29½
......	Do pfd	..	..	93	97
7400	S P Certificates	94⅝	94	94	94½
1700	Ray Con	19⅝	19⅝	19½	19⅝
100	Rumely Co	18⅝	18⅝	18	19
200	Do pfd	46	45½	44	47
42000	Reading	163⅜	162⅜	162⅝	162⅞
......	Do 1st pfd	..	..	80	88
......	Do 2d pfd	..	..	86	88½
900	Republic S & I.	25	24½	26½	26⅝
......	Do pfd	..	..	88½	89½
400	Rock Island Co.	18⅛	17⅞	17½	18
600	Do pfd	28½	28	28	28⅜
400	Sears Roebuck Co.	182	180	181	190
......	Do pfd	..	..	119½	..
300	Sloss S S & I Co.	31	30½	30	32
......	Do pfd	..	..	86	91
......	StL & SF 1 pfd.	..	..	20	25
100	Do 2d pfd	10½	10½	10	10½
......	Studebaker Corp.	..	..	23	25
100	Do pfd	82½	82½	80	88
83300	Southern Pacific	90½	89⅝	89⅝	89⅞
100	Southern Ry	24½	24½	24⅝	25
100	Do pfd	80	80	79¾	80½
......	Tenn Copper	..	..	32½	32¾
......	Texas Pacific	..	..	15	16
800	Texas Oil	126	124½	125½	128
......	Third Avenue	38⅜	38⅛	38	38⅜
......	Tol St L & W.	..	..	11¼	12
500	Do pfd	24	23⅝	22	24
......	Twin City R T.	..	..	100½	107
......	Underwood	..	..	85½	94
......	Do pfd	..	..	105	111
......	Union Bag & P.	..	..	5	5½
......	Do pfd	..	..	22	26½
17500	Union Pacific	155⅝	154⅜	154¼	155⅛
300	Do pfd	83⅝	83½	83¼	83⅝
......	Un R R of S F.	..	..	21	22½
......	Do pfd	..	..	40⅞	41½
......	U S Cast Iron P.	..	..	11	18
......	Do pfd	..	..	47½	50
......	U S Realty	..	..	60	70
1300	U S Rubber	62	61½	61½	62
......	Do 1st pfd	..	..	105	105¾
65200	U S Steel Cor.	65⅞	65	65¼	65⅜
500	Do pfd	108½	108¼	108⅝	108½
4000	Utah Copper	55⅝	53⅝	55½	55¾
100	Va Car Chem Co.	28	28	27¾	28
......	Do pfd	..	..	98	103
300	Wabash	4½	4½	4⅛	4⅝
......	Do pfd	..	..	12½	13
100	Wells Fargo Ex.	87	87	86	90
......	West Maryland	..	..	40¼	41
100	Western Union	68	68	67½	68
1200	Westinghouse	73⅝	73	73	73½
......	Wisconsin Cen	..	..	46	48½
......	W L first	..	..	18	20

Total shares sold [illegible]

Call loans—Opening, 2⅝ per cent; high, 2¾ per cent; low, 2¼ per cent; last loan, 2⅝ per cent; ruling rate, 2⅝ per cent; closed at 2¼@2½ per cent.

PORTLAND GRAIN MARKET

PORTLAND, Aug. 29.—Wheat—Prices—Club, 79@80c, bluestem, 84@85c; fortyfold, 80@81c; red Russian, 79c; valley, 80c.

LIVERPOOL GRAIN MARKET

LIVERPOOL, Aug. 29.—Wheat—Spot easy; futures easy; October, 7s ⅝d; December, 7s ⅝d; March, 7s 1d.

STOCK MARKET IN BUOYANT MOOD

Bears Find Upward Trend Too Strong Despite Occasional Hesitating Tone.

NEW YORK, Aug. 29.—Speculators who were disposed to continue operations on the long side were aided in their efforts by improvement in commission house business. This demand was especially noticeable in the broader market for numerous specialties which are not often dealt in.

While stocks showed a hesitating tone at times, there was no serious interruption to progress upward during the morning, and traders who attempted to depress the market found it too strong for them. The rise was accelerated by orders from traders, who finally went into the market after holding out for a time in hope of a reaction. Bonds were steady.

Profit-taking, combined with displays of weakness at various points, caused the whole market to slide off in the early afternoon. Missouri Pacific was notably weak, falling 1½ under yesterday's close. St. Paul and New York Central also showed unmistakable heaviness.

A vigorous buying movement was started in Smelting, which sent it up 2½ and stopped the general decline [illegible] mand was not maintained and speculation lapsed into a rut. Toledo, St. Louis and Western 4s lost its early advance of five points.

The market closed strong. Previous gains were mostly lost and there was a good sprinkling of losses. American Ice fell 2 and Wells-Fargo Express three points.

MONEY AND EXCHANGE

NEW YORK, Aug. 29.—Money on call, steady at 2¼@2½; ruling rate, 2⅝; closing at 2¼@2⅝ per cent.

Time loans [illegible] per cent, six months, 5 per cent.

Prime mercantile paper, 5¾@6¼ per cent; sterling exchange, weak; $4.82.75 for 60-day [illegible]

Commercial bills—$4.82½.

Mexican dollars—46c.

Government bonds—Steady. Railroad bonds, irregular.

NEW YORK BOND LIST

	Bid.	Ask.		Bid.	Ask.
At Gn 4s..	84⅝	85	W Pac 5s.	79½	81½
At Con 4s	39	98	Jap 4s	..	..
B & O 4s.	93	..	Jap 1st 4½s	87¾	..
B R T 4s.	88¼	89	Jap 2d 4½s	87½	..
Cal Ind 5s.	83	84	SP Con 4s.	87½	87¾
US Rlay 5s	81	83	D & R G 5s	72½	73¾
R I Col 4s.	57	57½	Armour 4½s	91	91½
SP Ref 4s.	90½	91	US Reg 2s.	98	100
SP Col 4s.	88¼	..	US Coupon.	98	100
UP 1st 4s.	96½	..	US Reg 3s.	102	103
UP Con 4s.	91½	92	US Coupon.	102	103
US Stl 5s.	100⅝	100⅝	US Reg 4s.	110½	112
Utd Ry 4s.	55	58	US Coupon.	110½	112
C G E U 5s	92⅞	93	Panama 2s.	98	..
Am Tb 4s.	94	98	Panama 3s.	99	100
Am Tb 6s.	110	..	O S L 4s..	89½	90½
Chinese 5s	90¼	..	S P Ter 4s	..	87½
Allis Ch 5s	45	60	Colo So 4½s	91	92½
Wb Db 4s	53½	54			

SAN FRANCISCO STOCK AND BOND EXCHANGE

J. C. Wilson & Co., Stockbrokers.

	Bid.	Ask.
Associated Oil Co 5s	97½	99
Cal Gas & Elec Unif 5s	93½	..
[illegible]	[illegible]	[illegible]
Edison Electric Co of L A 5s	97½	..
Ferries and Cliff House Ry 6s	98	99½
Gt Western Powers Co 5s	79⅜	82
Los Angeles Gas & Elec Co 5s	95	..
Los Angeles Railway 5s	102	..
Los Angeles Ry Corp 5s	..	94½
Market St Ry 1st Con Mtg 5s	..	84½
Natomas Consol of Cal 6s	77¾	79½
Northern Cal Power Co 5s	..	100
Omnibus Cable Railway 6s	..	99½
Pacific Gas Imp 4s	88½	..
Pac Gas and Elec Co 5s	85½	86
Pac Elec Ry Co 5s	99⅛	102
Pac Tel and Tel Co 5s	97½	97¾
Park and Ocean RR 6s	98⅝	..
Peoples Water Co 5s	70½	72
S P RR Co 1st Ref 4s	90½	..
S V Water Co Gen Mtg 4s	89½	89¾
United RR of S F 4s	57½	58½
WATER STOCKS		
Spring Valley Water Co	54⅝	54¾
GAS AND ELECTRIC STOCKS.		
N Cal Power Co Con	29⅝	32
POWDER STOCKS.		
Giant Consolidated Co	84	..
SUGAR STOCKS.		
Hawaiian Com & Sugar Co	25½	..
Hutchinson Sugar Plantation	..	14½
Onomea Sugar Co	21⅛	..
Union Sugar Co	19	..
OIL STOCKS.		
Amalgamated Oil Co	83	90
Associated Oil Co	40½	..
MISCELLANEOUS STOCKS.		
Armsby Co of N Y (pfd)	..	100
Cal Wine Association (pfd)	73¼	80
do do (com)	51	52
Pacific Tel and Tel (pfd)	90	91¼
Philippine Tel & Tel Corp	21	23

MORNING SALES.

5000 U RR 4s	58½
6000 U RR 4s	57½
2000 L. A. Gas & El. 5s	95
2000 Great West 5s	
1000 Park & Ocean 6s	98⅝
5000 California G E Unif 5s	93¼
25 Spring Valley Water	54½
10 Spring Valley Water	54⅝
20 Spring Valley Water	54½
5 Spring Valley Water	54½
20 Pacific Tel pfd	91
110 Wines (com)	51

AFTERNOON SALES—AUG. 29.

1000 Ferries and Cliff House Ry 6s	98½
3000 Peoples Water Co 5s	70½
9000 Peoples Water Co 5s	71
8000 Peoples Water Co 5s	70½
1000 S V Water Co Gen Mtg 4s	89⅝
6000 United RR of S F 4s	57½
5 Firemans Fund	232
85 Associated Oil Co	41
25 Cal Fruit Canners' Association	114

SAN FRANCISCO STOCK EXCHANGE—OIL.

Morning Session, Friday, August 29. CLOSING QUOTATIONS.

	Bid.	Ask.		Bid.	Ask.
Amalg Oil	85.00	..	Pac Crude	20	..
Asso Oil St.	40.50	..	Palmer U	..	03
Brookshire	..	40	Premier	20	..
Caribou	98	1.00	Pyramid	01	..
Claremont	50	52	Republic	10	..
Coal Central	20	25	Sauer D	..	01½
Coal Mohwk.	90	..	S W & B	10	..
Mid Prem	08	..	Sunset Mon.	..	1.00
Monte C	80	1.00	Turner	2	25
Occidental	25	..	United Oil	06	..

LOS ANGELES OIL EXCHANGE.

(Furnished by E. F. Hutton & Co.) CLOSING QUOTATIONS.

	Bid.	Ask		Bid.	Ask.
Amalg Oil	84.50	86.00	Mex P L pf.	80.00	90.00
Assoc Oil	41.37	..	do cm.	58.00	..
Bear Ck	62	67	Mid North.	35½	40
Brook. Oil.	..	75	Nat Pac	04½	..
Cal Mid	05	..	New Penn	..	45
Central	80	1.00	Olinda L	25	09½
Columbus	..	85	Penn Mid	07½	..
Contl Oil	..	30	Piru Oil	20	..
Enos	..	10	Rice R	65	1.00
Fullerton	1½	03	Union	64.00	..
Globe	01	03	Union Prd.	64.00	65.50
Jade Oil	03½	05	Utd Pet	65.00	..
Mari Nor	07½	..	United Oil.	06	..
Mari Queen	..	50	W Coast Oil	95	1.10
Mascot Oil.	..	75	W Union	65	100
Mex P L pf.	50.00	90.00			

COTTON MARKET

NEW YORK, Aug. 29.—Cotton—Spot quiet, middling uplands, 12.50c; gulf, 12.75c; sales, 2600 bales.

NEW YORK, Aug. 29.—Cotton futures closed steady. Closing bids: September, 12.17c; October, 12.27c, November, 12.18c, December, 12.20, January, 12.09c; February, 12.10c; March, 12.18; April and May, 12.23c.

FUTURES.

Following were the closing quotations:

Options—	Open.	High.	Low.	Close.
January	12.17	12.19	12.05	12.09@12.10
February	.....	.....	.....	12.10@12.12
March	12.26	12.26	12.16	12.18@12.19
April	12.28	12.28	12.28	12.23@12.24
May	12.32	12.32	12.20	12.23@12.24
July	12.31	12.31	12.23	
August	12.20	12.24	12.20	
September	12.27	12.27	12.17	12.17@12.18
October	12.30	12.34	12.23	12.27@12.28
November	.....	.....	.....	12.18@12.20
December	12.27	12.28	12.16	12.20@12.21

Market closed steady. Spots, 20 points lower. Middling uplands, 12.50c.

SUGAR MARKET

NEW YORK, Aug. 29.—Raw sugar, steady; Muscovado, 3.20c; centrifugal, 3.76c; molasses, 3.01c, refined, steady.

San Francisco Markets

REPORTS FROM EGG MARKETS.

SANTA ROSA, Aug. 28.—First grade eggs took an upward tendency on the local dairy produce market today, following the lead of seconds on the preceding day. When advices had been received from trading on the San Francisco Dairy Produce Exchange dealers here posted quotations offering 31 cents per dozen for first grade eggs, 24½c for seconds or pullet grades, and 22 cents per pound for butter. Dealers are making only small shipments these days to the markets in the metropolis and bay cities. Receipts continue smaller each week, and the year's record will be quite short of last year's production.

PETALUMA, Aug. 28.—For the first time this week the price of extra ranch eggs advanced and, upon receipt of the morning advices from the San Francisco Dairy Produce and Egg Exchange the local dealers offered the ranchers 31¼ cents for the delivery of yesterday. It was rather warm again today and not very many ranchers visited the town, causing less activity on the market. The price of select pullets eggs held steady at 25 cents. This is considered a splendid offering for this grade, which is not in very good demand. The hens are still molting and many old hens are being sold. There was a fair delivery of poultry, with the prices holding firm.

STOCKTON, Aug. 28.—In spite of an increasing demand for all commodities, local produce quotations remained immobile today. There were the usual shipments [illegible] Acampo and other distant points, for which the producers were paid 29 cents per dozen for firsts and 27 cents for seconds. Ranch butter remained firm, large quantities being marketed at 50 and 55 cents per roll. Trading in poultry was lively, selected small hens bringing 14 and 15 cents per pound. Receipts were large.

BUTTER, EGGS AND CHEESE.

Sales on the exchange yesterday were as follows: [illegible] (informal call).

Eggs—Twenty cases of extras at 32c, 120 cases at 32½c, 10 cases of selected pullets at 26½c.

Arrivals on the local market yesterday were 25,000 pounds of butter, 1160 cases of eggs and 126,590 pounds of cheese.

Cheese (per lb)—New California flats, fancy, 18c; do firsts, 15½c. California Young America, fancy, 16½c. New York cheddars 21c; do twins, 20c; do triplets, 17½c. Wisconsin twins, 18½c; do triplets, 17½c. Oregon twins, 16c, do triplets, 16c, do Young America, 17c.

Potatoes (per ctl. on wharf)—Delta whites, 95c@$1.00; on street, 10c higher; new whites, per box, 90c@$1.10; do sweet, per lb, 1½@2c.

Onions (per ctl. on wharf)—California silverskins, $1@1.05; on street, 15c higher.

Vegetables—Tomatoes, delta lugs, 25@50c; do bay, 25@60c; garlic, per lb, 3¾@5c; cucumbers, lugs, 30@40c; do English, per box, 25@30c; green okra, per box, 50@75c; string beans, per lb, 2@3c; do garden, 3@4c; lima, 4c; peas, per lb, 3@5c; peppers, local, bell, lugs, 50@75c; do Chile, 25@50c; carrots, 75@90c per sack; egg plant, lugs, 65@75c; cauliflower, 40@60c per dozen; lettuce, southern, 75c@$1 per crate; do local, 15@20c per bunch; squash, hubbard, 45@50c per sack; do summer, lugs, 40@55c; sprouts, 4@4½c per lb; mushrooms, 4-lb boxes, 75c@$1.10; artichokes, per doz, 40@50c; do No. 2, 15@25c; green corn, Alameda, per sack, 50c@$1.50; celery, early Palo Alto, 15@20c per bunch.

DECIDUOUS AND CITRUS FRUITS.

Apples (per box, California stock)—New crop, red Astrakhan, 90c@$1.30; white Astrakhan, $1@1.25; Alexanders, 50@55c. Gravenstein, $1@1.50; bellflower, $1.25@1.50; Rhode Island Greens, 75c@$1; crabapples, small boxes, 40@65c; do large boxes, 75c@$1.

Peaches—Delta, baskets, 25@40c, do small lugs, 40@50c; do Oregon, 50@75c; do lugs, 75@85c.

Plums—Per crate, 25@40c; do baskets, 25@35c; do lugs, 35@65c.

Figs—Per box, black, single layer, 40@50c; do double layer, 60@85c; Sonoma, 75@90c; white, 25@40c; Calimyrna, 30@40c.

Quinces—Per box, 75c@$1.

Nectarines—Per box, red, $1@1.25; do white, 75c@$1.

Pears—Wrapped, in boxes, 65@75c; do lugs, 75c@$1.25; No. 2, 40@50c.

Grapes—Seedless, per crate, 40@50c; tokays, 75c@$1; Malaga, 50@70c, Fontainbleu, 40@50c; black, 40@65c; muscat, 40@60c; other varieties, 40@50c; lugs, 50@65c.

Strawberries (per chest)—Malindas, $2.25@3.50; Banner, $3@4; other varieties, $2.25@3.

Raspberries (per chest)—$7.25@9.50.

Blackberries (per chest)—$1.75@3.50.

Huckleberries (per lb)—5@7c.

Cantaloupes (per crate)—35@85c; nutmegs, 25@65c; do large crates, 50@90c; Casabas, 75c@$1.

Watermelons—Per doz, $1.25@2.

Citrus Fruits (per box)—Lemons, [illegible] limes, $8@10; grapefruit, fancy, local, $2@4.50. Oranges, Valencias, $4@5 per box.

Tropical Fruits—Bananas, Hawaiian, 75c@$1.50 per bunch; do Central American, 8@8½c per lb; do Mexican, 2½@3c per lb, pineapples, per doz., Hawaiian, $1@2.50.

POULTRY AND GAME.

Poultry (per lb)—California fryers, 22@25c; old roosters, 12c; do young, 22@25c; hens, 14@17c; eastern hens, 16@18c, do young stock, 23@25c. (Per dozen)—California hens, small, $4@4.50; do large, $5.50@6.50; young roosters, $7@8; do full-grown, $8@10; fryers, $5@6; broilers, $3@4; ducks, old, $3.50@4.50; do young, $5@7; pigeons, $1.25; do squabs, $1.25@2, eastern hens, $7@12, according to size; geese, per pair, $2@2.50. Turkeys, per lb, young, 23@26c; do old, 20@22c.

Game (per doz.)—Rabbits, $2.25@2.75; Belgian hares, $4@6.

PROVISIONS.

Hams (per lb)—Eastern Star, 23c; do skinned, 24c; Primrose, 23½c; Premium, 22½@23c; Winchester, 22c; Monarch, 21½c, skinned, 22c; H. H., 18@20c; Picnic, 15½c; raw, boned and tied, 27c; Dry Beef, 30c; M. & L., boiled, eastern, 30c; do skin and fat off, 2?c.

HAY AND FEEDSTUFFS.

Hay (carload lots, per ton)—Fancy wheat, $19@20; No. 1 wheat or wheat and oat, $17.50@18.50; No. 2 wheat or wheat and oat, $15@17.50; choice tame oat, $17@18.50, other tame oat, $15@17; barley, $12@15; wild oat, $14@16.50; stock hay, $11@12; alfalfa, $12@14; straw, per bale, 65@90c.

Feed (per ton)—Bran, $25@25.50 for white and $24@25 for red; middlings, $30@33; shorts, $26@27; rolled barley, $29@30; rolled oats, $33.50@34.50; alfalfa meal, car lots, $17; do, small lots, $18.

Meal (per ton)—Oilcake, 20-ton lots, $32; 10 tons, $32.50, 5 tons, $33; less than 5 tons, $33.50. cocoanut, carload lots, $28; do, 10 tons, $28; do 5 tons, $28.50; do small lots, $29.

DRIED FRUITS AND NUTS.

Prunes—1912 crop, bulk basis, 4c, 30s, 5c; 40s, 6c; 1913 crop, 30-40s, 6c; 50-60s, 5c; 60-70s, 4¾c, 70-90s, 4½c. The above are from Santa Clara prunes, outside sections, ¼c lower.

Raisins (1912 crop, per lb)—Loose Muscatels, 1-crown, 3¾c; 2-crown, 4¼c; 3-crown, 3¾c, 4-crown, 4¾c; Sultanas, 4½c; Thompson seedless, 5¼c; seeded, fancy, 16-oz pkgs, 6¾c; do 12-oz, 5¼c; do choice, 16-oz, 5¾c, do 12-oz, 4¾c. 1913 crop, per lb, Loose Muscatels, 50s, 2-crown, 4½c; 2-crown, 4¾c; 3-crown, 5¼c; 4-crown, 5½c; seeded, fancy, 16-oz pkg, 6¾c; do 12-oz pkg, 5½c; do bulk, 6½c; Sultanas, unbleached 50s, 4¾c; 16-oz, 6c; 12-oz, 4½c; Thompson seedless, unbleached, 50s, 5½c; 16-oz, 6¾c; 12-oz, 5½c; recleaned, ½c advance; do floated, ¼c advance; London layers, per box, 4-crown, $1.50; 3-crown, $1.30; do 1-lb cartons, $1.70; clusters, 5-crown, $2; 6-crown, $2.50. Local prices are about ¼c higher.

Nuts (f. o. b. shipping points)—Walnuts, No. 1 soft shell, 19@20c; No. 1 hard shell, 16c; No. 2, 15c; budded, 20@22c; Manchurian, No. 1, 11¾@12¾c. Almonds [illegible] Ultra, 17½c; Drake's seedlings, 14½c; Languedoc, 14c. Chestnuts, per lb, Italian, 9½@12½c; California, 8@12c. Peanuts, per lb, 5@6c; fancy Japanese, 6c; shelled jumbo, 6@6½c; do Spanish, 10c.

DRESSED MEATS.

Beef (per lb)—Steers, 12¾@12½c; cows and heifers, 10½@11½c.

Veal (per lb)—12½@13½c, according to size and quality.

Hogs (per lb)—12½@13c.

Mutton (per lb)—Wethers, 9½@10½c; [illegible]

Lambs (per lb)—10½@11½c.

Australian stock, frozen—Beef, per lb, 10c; mutton, 8½c.

J. C. WILSON & CO.

MEMBERS

NEW YORK STOCK EXCHANGE
NEW YORK COTTON EXCHANGE
CHICAGO BOARD OF TRADE
THE STOCK & BOND EXCHANGE
SAN FRANCISCO.

Main Office: Mills Bldg., San Francisco, Cal. Branch Offices: Los Angeles, San Diego, Coronado Beach; Portland, Ore.; Seattle, Wash.; Vancouver, B. C.

MISS HELEN HIGH'S ENGAGEMENT ANNOUNCED

A surprise was given local society this afternoon when, at the reception tendered Miss Bessie Yates, fiance of Robert High, at the home of Mrs. William High, on Vernon Heights, the engagement was announced of Miss Helen High, sister of the prospective bridegroom, to George Seth Daniels, son of G. B. Daniels, owner of the Oakland Enquirer. About sixty-five guests heard the news of the coming wedding. The bride-to-be is well known in local society circles and is the eldest daughter of Mrs. William H. High. The date for the wedding has not been announced.

RICHMOND NOTES

RICHMOND, Aug. 29.— The Yolo Bolo [illegible] threes. George Calvert, manager of the telephone company, returned yesterday, while Councilman Harshner and Jack Melbourne returned this morning.

The Richmond Elks ball team will run a special train Sunday, September 7, to Modesto, returning that evening, and will play a game with the Elks team of that town, besides partaking of a banquet there.

The trustees of the town of Martinez have fixed a rate of municipal taxes there of $1.25 on the $100 assessed valuation. This is 25 cents higher than Richmond's rate.

The county fair to be given by the Baracca class of the Wesley M. E. church this evening will be one of the largest attended parties given by the church organizations this year.

The Commercial Club had a meeting last evening and took up the matter of assisting the city in procuring a fine float for the Admission Day celebration at Oakland September 9. Three boost bodies here will affiliate in the matter and a special committee will be held for the same purpose this evening, Senator J. C. Owens to preside.

The Richmond Club, the women's civic organization here, will resume work next Tuesday after its summer vacation. Mrs. Catherine Zimmerman is the new president. The matter of building a clubhouse will be among the first things to be taken up.

The local lodge of Moose initiated fourteen new members last night and enjoyed a social session. The order is growing rapidly here.

The ladies of Our Lady of Mercy Catholic church will give a dancing party at East Shore park on the evening of Saturday, September 20, and the committees announce that it will be a fine affair.

The Holy Name society of St. Mary's Catholic church will take holy communion at the morning mass next Sunday in a body.

J. Golden, who was arrested for the theft of a suit of clothes from the rooms of William Helms, is up before the police court today for a hearing and sentence. He pleaded guilty.

An elaborate dancing party will be given for the Ladies Guild of Trinity Episcopal church this evening at Pythian hall. It is their annual ball and all the best people are expected to be on hand. It is annually a big social event in this city and one of much enjoyment.

BEBEL MEMORIAL MEETING.

The Liedertafel Singing Society and other German organizations will hold a memorial meeting for August Bebel, the late leader of the Social Democrats in the German Reichstag, at Hamilton Auditorium, Thirteenth and Jefferson streets, Saturday evening, August 30. Ernest Untermann will deliver the memorial address. Mr. Untermann was a personal friend of Bebel and will review his life and work. The address will be in English. A musical program will be rendered and the public is invited.

WEATHER FORECAST

Oakland and vicinity, southern California, Sacramento, Santa Clara and San Joaquin valleys—Fair tonight and Saturday; light northwest wind.

CLIMATIC CONDITIONS.

The weather has been unsettled over most of California, Oregon and Nevada. Thunderstorms are reported in the Sierras and also in the coast range, but there was practically no rain in the Great valley. At San Luis Obispo thunderstorms occurred with a rainfall of .54 of an inch. This breaks the rainfall record for August in this locality.

The weather has been clear and pleasant throughout the Plains states and most of the Mississippi valley. There have been some light rains along the Atlantic coast and also in the Lake region.

There have been no temperature changes of importance in the eastern states. In Missouri, Kansas and Colorado the temperature has fallen about 10 degrees. On the Pacific slope temperatures are rising slowly. Afternoon readings at Sacramento and Red Bluff were 98 and at Fresno 100.

A. G. M'ADIE, District Forecaster.

HOTEL ARRIVALS

HOTEL OAKLAND—Forster Sturges, Oakland; H. T. Rothschild, L. L. Kahn, San Francisco, Henry Fitch Hubbard, Miss Doll Hubbard, Stockton; Mrs. Andrew Hampton Blain, Seattle, Wash.; William Schwartz, Chicago; R. G. Contrell, San Francisco; Joseph J. Sears and wife, Manteca; G. W. Russell, Luther Kind, Miss Cassie Cottrell, Miss Amy Cottrell, Oakland; Mrs. Mignon Roberts, Pasadena; Mr. and Mrs. L. E. Mathewson, E. Linn Mathewson, Denver, Colo.; A. M. Standish, San Francisco; Mr. and Mrs. P. E. Holt and two children, Mrs. O. M. Vanner, Stockton; W. A. Peck, Los Angeles; B. F. Mayo, Moline, Ill.; R. H. Hambley, San Diego; H. Gartland, Denver, Colo.; D. G. Sunderland, Nattleboro, Mass.; C. C. Bobb, Kalamazoo, Mich.; J. Sachs, New York City, Mr. and Mrs. D. J. Lawton, San Francisco; P. T. Praker.

CHICAGO LIVE STOCK

CHICAGO, Aug. 29.—Hog receipts, 19,000; steady to 5c lower; bulk, $7.95@8.90; lights, $8.35@9.10; mixed, $7.60@9.05, heavy, $7.45@8.90; rough, $7.45@7.75; pigs, $4@8.75.

Cattle—Receipts, 1500; strong to a shade up. Beeves, $6.90@9.25; Texas steers, $6.75@7.70; western, $6.10@8; stockers and feeders, $5.50@7.90; cows and heifers, $3.75@8.50; calves, $9@12.25.

Sheep—Receipts, 10,000; steady. Native, $3.90@5; western, $4.15@4.90; yearlings, $7.40@6.15; lambs, native, $5.85@8.10; western, $6.60@8.15.

BUTTER, EGGS, CHEESE

SAN FRANCISCO, Aug. 29.—Butter—Fancy creamery, 32c.

Eggs—Fancy ranch, 32½c.

CHICAGO, Aug. 29.—Butter, eggs and cheese unchanged. Egg receipts, 8138 cases.

NEW YORK, Aug. 29.—Butter—Firm. Receipts, 7365 tubs.

Cheese—Unchanged. Receipts, 575 boxes.

Eggs—Unchanged. Receipts, 17,027 cases.

Public and Private Auctions

J. A. MUNRO & CO.

AUCTIONEERS

1007 Clay street, corner Tenth street. Phone Oakland 4671. Will pay highest price paid for merchandise, furniture, etc., or will sell on commission. Sales every Friday.

Shipping News and Marine Intelligence

SUN, MOON AND TIDES.

Friday, August 29.

Sun rose ....5:37 Sun sets 6:43
New Moon ....August 31, at 12:29 p. m.
First quarter moon.....Sept. 7, at 4:57 a. m.

August 28 to August 31.

Date.	Time.	Ft. L.W.	Time.	Ft. H.W.	Time.	Ft. L.W.	Time.	Ft. H.W.
28	2:37	-0.4	9:55	4.5	2:10	3.2	8:13	5.9
29	3:26	-0.7	10:23	4.8	3:13	2.8	9:14	6.1
30	4:10	-0.7	11:32	5.1	4:02	2.3	10:07	6.2
31	4:53	-0.6	11:37	5.3	4:57	1.8	11:03	6.1

NOTE—In the above tabulation of the tides the daily tides are given in the order of their occurrence, commencing with the early morning tide in the left-hand column and the succeeding tides as they occur. On some days but three tides occur, the fourth occurring the following morning.

The column of heights gives the elevation of each tide above or below the level of Coast Survey chart soundings. The numbers are always [illegible] a minus sign or dash (-), when the numbers are subtracted from the depth given on the chart.

MOVEMENTS OF STEAMERS.

Steamers due to arrive and depart for the next few days are as follows:

TO ARRIVE.

Steamer.	From.	Due.
Yale	Los Angeles	Aug. 29
Sierra	Honolulu	Aug. 29
City of Puebla	Puget Sound ports	Aug. 29
Governor	S. Diego and L. Angeles	Aug. 29
Brunswick	Fort Bragg	Aug. 30
Harvard	San Diego & L. Angeles	Aug. 30
Isthmian	S. Cruz and San Diego	Aug. 30
[illegible]	[illegible]	Aug. 30
Buckman	Seattle and Tacoma	Aug. 30
Roanoke	Portland Astoria	Aug. 30
President	Seattle	Aug. 31
Sea Foam	Mendocino	Aug. 31
Manchuria	Hongkong	Sept. 1
Sakkarah	Hamburg	Sept. 1
Pleiades	Balboa	Sept. 1
F. A. Kilburn	Eureka	Sept. 1
Rose City	Los Angeles	Sept. 1
Queen	S. Diego & Los Angeles	Sept. 1
Yale	S. Diego & Los Angeles	Sept. 1
Santa Clara	L. Angeles & way pts	Sept. 1

DEPART.

Steamer.	To	Sail.
Yale	San Diego	Aug. 29
Adm. Farragut	Puget Sound	Aug. 29
Yucatan	Portland	Aug. 29
Rose City	Los Angeles	Aug. 29
North Fork	Humboldt	Aug. 30
Harvard	Los Angeles	Aug. 30
Coos Bay	Pt. San Luis	Aug. 30
Falcon	Puget Sound	Aug. 29
Nevadan	Salina Cruz	Aug. 30
Governor	Puget Sound	Aug. 30
Roanoke	San Diego	Aug. 30
Arctic	Fort Bragg	Aug. 31
City of Topeka	Eureka	Aug. 31
Pomo	Point Arena	Aug. 31
Hanalei	Los Angeles	Aug. 31

Marriage, Birth and Death Notices

MARRIAGE LICENSES.

ARMSTRONG-HAND—J. Evan Armstrong, 30, and Aileen Hand, 19, both of Berkeley.

DENLEY-HYDER—George W. H. Denley, 20, Oakland, and Mary E. Hyder, 31, Oakland.

FOX-GRAHAM—Carl H. Fox, 27, Miami, and Jessie M. Graham, 26, Oakland.

LURIE-KINGER—Harry Lurie, 31, San Francisco, and Clara Kinger, 39, Spokane.

RABJOHN-McCRAITH—Lloyd E. Rabjohn, 21, and Lois McCraith, 20, both of Alameda.

RICHARDSON-HARVEY—Eric S. Richardson, 27, San Francisco, and Gretchen Harvey, 20, Wichita.

SALSIG-PHILLIPS—Winter W. Salsig, 25, Gualala and Dorothy D. Phillips, 23, Berkeley.

TAYLOR-HALL—George F. Taylor, 42, Berkeley, and Emma M. Hall, 37, [illegible] Union, Iowa.

THOMAS-GONSALVES—Joseph [illegible], 24, Oakland, and Margaret D. G[illegible], 19, San Lorenzo.

BIRTHS.

ASH—July 16, to the wife of George W. Ash, a daughter.

BLUE—August 6, to the wife of John Morgan Blue, a daughter.

CRANDALL—August 24, to the wife of Ernest Cecil Crandall, a daughter.

FITZGERALD—August 23, to the wife of J. E. Fitzgerald, a son.

FULLER—August 22, to the wife of Mott Davis Fuller, a son.

HELLMAN—August 26, to the wife of Maurice Hellman, a daughter.

HORD—August 6, to the wife of Julius Enzor Hord, a son.

MICHELSEN—August 25, to the wife of Louis Michelsen, a son.

PERRY—August 21, to the wife of M. F. Perry, a daughter.

PORTERFIELD—[illegible] George Russell Porterfield, a son.

RANDOLPH—August 8, to the wife of Harrison M. Randolph, a daughter.

UPSON—August 18, to the wife of Miller Hubbard Upson, a son.

DIVORCES FILED.

DORROH—Lavinia P. against Frank M. Dorroh; alleged failure to provide.

ROSS—H. V. against Lola Ross; alleged neglect.

DIVORCES GRANTED.

HAMPTON—Eva from Oscar Hampton; final decree.

MAC MURTRY—Annie from Andrew J. MacMurtry; interlocutory decree; cruelty.

BOARD OF HEALTH REPORT.

Name.	Cause.
Margaret Farrell	Surgical shock
Chin Fook Kee	Pneumonia
Clara M. DeMerritt	Carcinoma of the uterus

DEATHS.

GOUGH—In this city, August 25, 1913, Thomas M. Gough, beloved husband of Nellie Gough, a native of California, aged 50 years.

Friends are respectfully invited to attend the funeral on Saturday, August 30, 1913, at 9 o'clock a. m., from the residence parlors of McMasters & Briscoe, 609 Twenty-fourth street, thence to St. Andrew's church, where a solemn requiem mass will be celebrated for the repose of his soul, commencing at 9:30 a. m. Interment, St. Mary's cemetery.

CARD OF THANKS.

We herewith desire to express our heartfelt thanks to friends and acquaintances for their kindness and sympathy extended to us in our late bereavement, the loss of our dear father.

MR. AND MRS. WINEGARNER.

LEGAL NOTICES

NOTICE TO CREDITORS.

No. 17945. Dept. No. 4.

Estate of Albertine E. B. Peterson, also known as Albertina E. B. Peterson, deceased.

Notice is hereby given by the undersigned executor of the estate of Albertine E. B. Peterson, also known as Albertina E. B. Peterson, deceased, to the creditors of and all persons having claims against the said deceased, to exhibit them with the necessary vouchers within ten (10) months after the first publication of this notice to the said executor at No. 622 Sixty-third street, Oakland, Alameda County, California, which said place the undersigned selects as his place of business in all matters connected with said estate of Albertine E. B. Peterson, also known as Albertina E. B. Peterson, deceased.

FRANK L. FENTON,
Executor of the estate of Albertine E. B. Peterson, also known as Albertina E. B. Peterson, deceased.

Dated: Oakland, August 15th, 1913.

Date of first publication August 15, 1913.

NOTICE OF SALE.

I, the undersigned have purchased, August 28, 1913, from J. F. Broadstreet, the restaurant located at 403 Tenth street, Oakland, Cal. I will be responsible for no debts or obligations contracted thereafter [illegible] must be presented on or before September 3, 1913.

(Signed) R. SANTIAGO.

WANT ADS. Oakland Tribune. REAL ESTATE

Oakland Tribune

B. A. FORSTERER,

Publisher and General Manager.
Member American Newspaper Publishers' Association.

Associate Member Association of American Advertisers

Exclusive Complete Associated Press Service for Greater Oakland.

TRIBUNE every evening and Sunday morning, 40c a month by carrier; single copies, 5c.

Subscription rates by mail, postpaid, in United States, Mexico and Canada:
One year ....$4.50 Three months.. 1.20
Six months .... 2.25 One month .... .40

Entered at Oakland Postoffice as second-class matter.

Sample copies free on application.

Publication Office, TRIBUNE building, corner of Eighth and Franklin streets. Telephone Oakland 525.

OFFICES IN OAKLAND

1220 Broadway, near 13th—F. P. Porter's Real Estate Office.

15th and Broadway—Kahn Bros.' Dept. Store.

SAN FRANCISCO OFFICE
683 MARKET STREET.
Monadnock Building.
Phone Kearny 5790.

Berkeley Office 2142½ Shattuck avenue, next to First National Bank; phone Berkeley 180.

Alameda Office, Schneider's Stationery Store, corner Park street and Santa Clara avenue; phone Alameda 559.

Fruitvale Office, Dawson's Drug Store, Fruitvale avenue and East Fourteenth street; phone Merritt 77.

Melrose Branch Office, Eagle Drug Store, corner Forty-seventh avenue and East Fourteenth street; phone Merritt 58.

Dimond Branch, Mr. Maher, 2148 Hopkins St.

Fitchburg Branch—Callee's Drug Store, East Fourteenth and George streets; phone Merritt 569.

Elmhurst Branch—E. W. Eckhardt, druggist, East Fourteenth street and Bay View avenue; phone Elmhurst 74.

Richmond Branch—Edwin Pascoe, 921 McDonald ave.; phone Richmond 2531.

Point Richmond Branch—J. Casey, 46 Washington avenue; phone Richmond 2551.

San Jose Agency—Geo. D. Abbott, 26 North Second street; phone Main 1478.

Manager Foreign Advertising, Williams, Lawrence & Cresmer Co., New York—Brunswick bldg., Fifth ave. and Twenty-sixth street; Chicago—Harris Trust building. Will T. Cresmer, representative.

A file of THE TRIBUNE can be secured at the office of Messrs. E. and J. Hardy & Co., 30-31-32 Fleet street, London. News, subscriptions and advertisements received here.

TO SUBSCRIBERS.

Subscribers failing to receive their paper within a reasonable hour after publication will please report the same to THE TRIBUNE Office by telephone, and a special messenger will be dispatched with a copy of THE TRIBUNE at once.

Manuscripts or photographs submitted to the editorial department for consideration must have stamps enclosed to ensure the return of same if not accepted.

MORNING TRIBUNE.
Morning TRIBUNE (six days a week), 25c per month.
Entered as second-class matter February 21, 1903, at the Postoffice at Oakland, Cal., under act of Congress March 3, 1879.

INDEX TO CLASSIFIED ADVERTISEMENTS

	COLUMN
AGENTS WANTED	5
ANTIQUE FURNITURE	6
APARTMENTS TO LET	9 and 10
ATTORNEYS-AT-LAW	16
AUTOMOBILES	17
AUTO BODIES	18
AUTO PAINTING	18
BATHS	2
BERKELEY REAL ESTATE	11
BICYCLES, MOTORCYCLES	18
BONDS AND INSURANCE	5
BUSINESS CHANCES	6
BUSINESS WANTED	6
CAMPING OUTFIT	16
CARPET CLEANING	5
CHILDREN BOARDED	9
CHIROPODIST	18
CLAIRVOYANTS	2
CORSETS	5
COUNTRY REAL ESTATE	11
CUTLERY	6
DANCING	14
DAY AND CONTRACT WORK	5
DETECTIVES	16
DIAMONDS & OLD GOLD WANTED	6
DRAYAGE	16
DRESSMAKING	5
EDUCATIONAL	14
ELMHURST REAL ESTATE	12
FLATS TO LET—FURNISHED	7 and 8
FLATS TO LET—UNFURNISHED	8
FLATS FOR SALE	13
FOR EXCHANGE—Miscellaneous	17
FOR RENT—MISCELLANEOUS	10
FOR SALE—MISCELLANEOUS	17
FRATERNAL DIRECTORY	2
FRUITVALE REAL ESTATE	11
FURNITURE FOR SALE	6
FURS	14
GOVERNMENT LANDS	12
HAIRDRESSING	5
HELP WANTED—FEMALE	3 and 4
HELP WANTED—MALE	3
HOUSES AND ROOMS WANTED	10
HORSES AND VEHICLES	6
HOUSEKEEPING ROOMS TO LET	9
HOUSES FOR SALE	12 and 13
HOUSES TO LET—FURNISHED	7
HOUSES TO LET—UNFURNISHED	7
INVALIDS' HOME	9
INVESTMENTS	6
JAPANESE EMPLOYMENT	5
JEWELRY REPAIRING	18
LOST AND FOUND	3
LOTS FOR SALE	13
MASSAGE	2
MATERNITY HOMES	18
MATTRESSES	6
MEDICAL	18
MONEY TO LOAN	15 and 16
MONEY TO LOAN—REAL ESTATE	15 and 16
MONEY TO LOAN—CHATTELS	15 and 16
MONEY WANTED	16
MOVING AND STORAGE	14
MUSICAL INSTRUMENTS	16
MUSICAL INSTRUMENTS REPAIRED	16
NOTARY PUBLIC	16
OAKLAND REAL ESTATE	11
OLD GOLD & DIAMONDS WANTED	14
OSTEOPATHY	18
PATENT ATTORNEYS	16
PERSONALS	2
PHYSICIANS' DIRECTORY	18
PLEATINGS AND BUTTONS	5
POULTRY AND SUPPLIES	[illegible]
PROPERTY TO EXCHANGE	13
PROPERTY WANTED	14
REPAIRING AND CONTRACTING	14
RICHMOND REAL ESTATE	11
ROOMS AND BOARD	8 and 9
ROOMS AND BOARD WANTED	9
ROOMS TO LET—FURNISHED	8
ROOMS TO LET—UNFURNISHED	9
ROOMING HOUSES FOR SALE	13
ROOMING HOUSES WANTED	13
SALESMAN SOLICITORS	5
SEWER CONTRACTORS	16
SEWING MACHINES	14
SITUATIONS WANTED—FEMALE	5 and 6
SPECIAL NOTICES	2
STORES AND OFFICES TO LET	10
TO LEASE	14
TRUNK REPAIRING	16
TYPEWRITERS	20
WANTED—MISCELLANEOUS	17
WIRELESS INSTRUCTION	16

Column 2

FRATERNAL DIRECTORY

DIRECTORY F. & A. M.

OAKLAND.

LIVE OAK, 61—Friday, Masonic Temple, Twelfth and Washington sts.

OAKLAND, 188—Sat. eve., Masonic Temple, Twelfth and Washington sts.

SEQUOIA, 349—Tuesday, Masonic Temple, Twelfth and Washington sts.

Scottish Rite Bodies
Cathedral, 15th and Madison sts. Sept. 1st, stated meeting. C. L. Robinson, presiding.

Aahmes Temple
A. A. O. N. M. S. stated meeting 3rd Wednesday; all Nobles welcome. Hotel Oakland, 13th-Alice.

Eastern Star Chapters
OAKLAND.

OAK LEAF, 8—Meetings every 2d and 4th Thursday. Masonic Temple, 12th and Washington sts.

OAKLAND LODGE OF LOYAL ORDER MOOSE, No. 324, meets every Friday night at Moose Hall, 12th and Clay sts. W. J. Hamilton, secretary.

SIERRA COUNCIL 1642, Royal Arcanum, 2d and 4th Mondays. Pythian Castle, 14th and Alice sts. L. N. Snyder, Secy., 1505 Myrtle st.

I. O. O. F.
Orion Lodge, No. 189, Sat. evenings at Orion Hall 14th ave and E. 12th st.

SPECIAL NOTICES

RHEUMATISM and like diseases; new method; sure cure in nearly all cases. Dr. Stirling, 1847 13th ave., E. Oak.

SAFETY RAZOR blades sharpened, 30c per dozen. 435 13th st.

LOST AND FOUND

FOUND in Oakland creek, sloop named Independence. T. Cooper, Alameda pier.

LOST—Wednesday afternoon, near 12th and Broadway, package containing partly finished white centerpiece. Return 425 E. 15th st.; phone Merritt 2483.

LOST—Box auto tools, bet. 14th-Bdwy. and Richmond, on San Pablo ave.; reward. Notify R. Sweet, Oakland 516.

LOST—Saturday night, open-faced Elgin watch with monogram "M. C.", valued as keepsake. [illegible] Telegraph reward.

LOST—A brown leather handbag, left on 8th st. car; reward. Please return to 1017 Poplar st., Oakland.

LOST—Fountain pen, initials S. T. H., Tuesday evening; return to 1443 6th ave., reward. Phone Merritt 3980.

LOST—Large Maltese cat; white breast, feet; reward. 3216 Central ave., Ala.

LOST—White poodle; reward. Phone Oakland 8854.

LOST—Yale lock key, ribbon attached; reward; will call. Box 2650, Tribune.

WILL lady who phoned Oak. 8226 regarding gold bracelet marked "I. B. P." kindly phone Mer. 2100; Mrs. Pedgrift?

PERSONALS

ANY poor girl in need of a friend, a home or advice, is invited to call or write the matron of The Salvation Army Home, 5205 Harrison ave., Oakland; phone Merritt 3827.

GAS Consumers' Association reduces your bill 15% to 30%. 364 12th st.

HOME for friendless and homeless girls and women who need help. Phone or call 2107 13th ave.; Merritt 2186; Mrs. Brand, matron.

L. S. CLARK, Atty.-at-Law, 701 Jackson st.—Consultation free; open evenings.

MARRY, many wealthy members wishing early marriage, descriptions free; am making many happy marriages; reliable club. Mrs. Wrubel, 1440 West st.

MRS. BOWERS, medium, palmist, card-reader; life readings, 50c. 511 18th st., 1-5 p. m.

CLAIRVOYANTS

AAA Rev. J. Brown
I DO HEREBY SOLEMNLY AGREE AND GUARANTEE to make no charge if I fail to call you by your name, names of your friends, enemies or rivals. I promise to tell you whether your husband, wife or sweetheart is true or false; tell you how to gain the love of one you most desire, even though miles away, how to succeed in business, speculation, lawsuits, how to marry the one of your choice; how to gain youth, health and vitality.
FEW DAYS ONLY, 50c.
412 20th St. NR. BROADWAY.

AA Le Vern LEADING CLAIRVOYANT, tells your name, why you called, all events of life, business, investment, changes, love, marriage, divorce; brings about marriage, removes evil influences, reunites the separated, locates treasures, guarantees to succeed or makes no charge. SPECIAL READINGS 50c. 907 WASHINGTON ST., COR. 9TH.

AFTER you have been disappointed in others consult Mrs. Belmont, she reads from cradle to grave without question or mistake. 1612 San Pablo, Lake. 2065.

AA—EVA FRANCES, clairvoyant, 1705 Broadway; readings 50c; hours 10 to 9.

FREE TEST READINGS GYPSY CAMP, 827 BROADWAY, ROOM 5.

MRS. CLARK—Gifted clairvoyant, card reader. 25 yrs. expe. 1026 Jackson st.

MME. DEL MAR, clairvoyant; reading, 50c; 1 to 6 p. m. 371 12th st.; Oak. 5276.

MASSAGE

AA—MEDICATED steam baths, sulphur, hot salt, electro-magnetic massage; one call means another. 1611 Telegraph ave.

ELECTRIC LIGHT cabinet sweats, tub baths, vibratory treatments. 559 13th st., suite 23, upper floor.

FOR thorough massage, magnetic treatment, tub baths, call at 1707 Telegraph.

MISS BROOKS, manicuring. Apt. 208, 83 Eddy st., San Francisco.

MISS M. ANDREWS and assistant, massage. 225 Taylor st., Apt. 5, S. F.

MME. DUMONT, magnetic, electric treatment. 901 Eddy st., suite 2, S. F.

MISS DELMONTE, 750 Larkin, cor. O'Farrell, Apt. 1, S. F.—Manicuring.

BATHS

AA—BENEFICIAL treatment given by graduate of anatomy; sulphur and medicated baths; absolute relief from rheumatism or varicose veins, manicuring. Mrs. Bolesen, 598 9th st.

AFTER Sept. 1, the ladies' dept. Merritt Hammam Baths, 9th and Franklin sts., open only between the hours of 9:30 a. m. and 1:30 p. m.

BATHS, massage. 611 Williams st., cor. San Pablo, near 19th; no sign.

CHIROPRACTIC taught, reasonable. Dr. W. Riedl, 2327 Telegraph; Oakland 8611.

MISS BELL ROSS, sewing, manicuring. R. 14, 2d floor, 488 14th st., bet. 10-6.

Column 3

HELP WANTED—MALE

AUTO Motor Engineering School—Corner Adeline, 57th sts., Oakland; established 1906.

AUTO SCHOOL; good chance for beginners; call, learn why. 1841 Market, S. F.

A BOY of 17; learn drug business; $3 a week to start. Call 5106 Telegraph.

BOY, 16 years old, deliver telegrams; $25 month and commission. W. U. Tel. Co., 1317 Fruitvale ave.

BUTCHER wanted for extra work. 5664 College ave.

BOY wanted with wheel to work in drug store. Apply 1158 7th st., near Adeline.

CONCERN commencing manufacturing business in Oakland, about Sept. 1, desires to communicate with number of young men, mechanically inclined, who can invest small amount and thereby secure good permanent position. For full information call between 10 a. m. and 2.30 p. m., at 2517 Broadway, Oakland.

CARPENTER; steady work; must start at $3.50; advancement. Address quick-[illegible]

CARPENTER partner, A1 shop manufacturing; $500 req. Box 3998, Tribune.

EARN big money in pleasant occupation after learning barber trade. International Barber School, 790 Howard, S. F.

FIRST-CLASS man presser wanted for alteration room. Taft & Pennoyer Co., Oakland.

GOOD opportunity for a live dentist; fully equipped office and good practice for rent of office. For particulars apply F. Miller, room 1, 1068 Washington st.

LANDSCAPE GARDENER, steady job to competent man who will buy cottage at $20 a month, interest included. Owner, room 10, 357 12th st., Oakland.

PAINTER wanted; will accept painting, etc., to $300, on cottage, balance at 6%. Owner, room 10, 357 12th st., Oakland.

PAINTER to do painting in exchange for rent. 2526 13th ave., E. Oakland.

STRONG boy about 16 for wholesale house. Apply 1318 Webster, Saturday.

THE demand for good barbers is greater than the supply. National Barber School, 473 Ninth street, Oakland.

TWO first-class solicitors; salary and commission. Western Garment Cleaners, 2239 Grove.

WANTED FOR U. S. ARMY, able-bodied, unmarried men, between ages of 18 and 35; citizens of United States, of good character and temperate habits, who can speak, read and write the English language. For information apply to Recruiting Officer, 706 Broadway, Oakland, Cal.

WANT to exchange a fine $550 upright piano for carpenter work, papering and tinting. Call at once. 1075 14th st., Oakland, or phone Oakland 9326.

WANTED—Boy to assist in kodak finishing dept. Smith Bros., 474 13th st. Apply Kodak Dept., bet. 8 and 9 a. m.

WANTED—Two boys for delivery department, 15-16 years of age. Apply Goldberg, Bower, 12th and Clay.

WANTED—A talking machine salesman. Apply Talking Machine Dept., 3d floor, Kahn's Dept. Store.

WANTED—[illegible] man about small planing mill in part exchange for rent of 4-room bungalow. Box 3180, Tribune.

WANTED—Laborer, $2.50 a day, 8 hrs. Apply 1834 64th ave.

WHITE or Japanese boy, get room for ½ hours' work mornings. 2241 Grove.

WANTED—Boy with wheel. Apply cloak and suit dept., Kahn's.

HELP WANTED—FEMALE

ATTENTION!

LEARN HAIRDRESSING; THE FAMOUS PEAVEY P. V. SYSTEM; enroll now. CALIFORNIA SCHOOL OF HAIRDRESSING, 470 18TH ST., Smith Bros. Bldg., Oakland, second floor.

A THOROUGH COURSE OF HAIRDRESSING AND BEAUTY CULTURE TAUGHT FROM A TO Z; THE MALLO SYSTEM. OAKLAND COLLEGE OF HAIRDRESSING, 562 15TH ST.

AA—LADIES and girls to tint pillow tops at home, $5 to $50 per doz.; experience unnecessary; starting. World's Fair Art Assn., 927 Broadway, room 20, 10-4 p. m.

AT the Success Employment Agency, 411 15th st., near Franklin—Wanted, cooks, waitresses, chambermaids, second girls, house girls; best wages. Oakland 737.

A NEAT, competent girl for general housework, no sweeping; must be good cook and [illegible]; wages $25. Phone Alameda 149.

A WHITE girl for general housework; first-class plain cook; best references. Phone Piedmont 1390.

A COMPETENT girl or woman for general housework; must be good cook; good wages. Phone Lakeside 867.

A TRUSTWORTHY girl to assist in general housework; good home; reas. wages. Apply 209 Hillside ave., Pied., morning.

AA—OAK. Emp. Office, 1453 Franklin; Oakland 1177—Help of all kinds wanted.

COOK and 2d, $45, $35, child's nurse, $40; gardener and wife, $70, waitresses, girls for gen. housework. Woman's Emp. Ex., Phone Oakland 9759.

COMPETENT woman for general housework, 2 in family. 550 24th st., bet. Telegraph and Grove.

COMPETENT help with good references; male and female. 527 Jefferson, phone Oakland 8754, A 3259.

COMPETENT help wanted. Mrs. Nelson's Employment Agency, 1512 Broadway; phone Oakland 1945, A 5664.

DEPENDABLE girl with references to assist in housework; extra good home. 1941 Prince st.; phone Berkeley 2371.

EXPERIENCED cook; prefer German-speaking; good wages and pleasant position. Apply Saturday a. m., 5640 Ocean View Drive, Oakland; take College ave. car.

EXPERIENCED pressers. Le Lyonnais Cleaning and Dyeing Works, 452 25th.

EXPERIENCED shirt maker. Kent, 618 Oak st., near 7th, Oakland.

FIRST-CLASS jacket and skirt hands. Apply S. M. Friedman Co., 524 12th st., Oakland.

GIRL to do cooking, general housework, infant's daily wash; small family; good wages. Box 3265, Tribune.

GOOD all-round housework helper; sleep home if possible. 2620 Telegraph; phone Lakeside 3528.

GIRL wanted for cooking and housework, 2 in family, no washing or ironing. Phone Berkeley 974.

GIRL wanted to assist with general housework; young married couple. Phone Piedmont 1705.

GIRL for general housework; 3 in family. $25. Phone Piedmont 2515.

MAKE money writing short stories; big pay, send for free booklet; tells how. [illegible]

MASSAGE taught for $10; chiropractic, on easy terms; positions secured. Dr. Riedl, 2327 Telegraph ave.; Oakland 8611.

NEAT young girl; plain cooking, housework; moderate wages. Piedmont 800.

PRACTICAL help will be given any woman or girl of the segregated district whose livelihood is affected by the passage of the red light injunction and abatement law. Apply by telephone, Lakeside 2050.

REFINED, experienced young woman; cooking and downstairs work. Oak. 2352.

[illegible] must have some experience; steady positions. Apply after 10 a. m., E. Lehnhardt, 1973 Broadway.

SEWING machine operators on shoes. Cahn, Nickelsburg & Co., 12th and Brush st., Oakland.

Column 4

HELP WANTED—FEMALE (Continued.)

STENOGRAPHER; $80 start; good chance for advancement; real estate office; must be good speller; speed not essential. Box 569, Tribune.

TRAY GIRL and dining room girl wanted at 5326 Claremont ave.; take Telegraph car, get off 55th, walk two blocks east.

WANTED—First-class lady presser, one who can do fancies. Tilton's Cleaning and Dyeing Works, 1840 E. 12th st., between 18th and 19th aves.

WANTED—An elderly woman as helper and companion to a woman; $15 mo.; good home to right party. 2053 Webster.

WANTED—Woman or girl for housework 2 hours in morning. Apply mornings, 243 59th st.

WANTED—German or Swedish girl for general housework; 4 in family; wages $25 to $30. Phone San Leandro 209W.

WANTED—Experienced infant and child's nurse, not over 45 years; must have references. Phone Berkeley 1680.

girl for general housework, references required. Phone Piedmont 4972.

WANTED—Maid to assist with light housework and help with children. Phone Oakland 9423.

WANTED—Young girl to answer phone, one with grocery experience preferred. Royal Grocery Co., 4150 Piedmont ave.

WANTED—Neat young girl for general housework; wages $25. Call at 1716 Nason st., Alameda.

WANTED—A girl to do general housework and assist in cooking. 1505 Harrison st.

WANTED—A girl to do plain cooking and housework; wages $30; no washing. 820 Calmar ave.; Lakeside 695.

WANTED — Girl to assist in general housework. Phone Alameda 1552.

WANTED—Young girl for housework and care of 3-year-old child. Pied. 6359.

WANTED—Competent nursemaid, refs. required. Phone Berkeley 6877.

YOUNG white woman for cooking and housework. 117 Sheridan ave., Piedmont; phone Piedmont 4584.

SITUATIONS WANTED MALE

Accountant
Books opened, posted, closed; statements; audits made after hours. Box 544, Tribune.

A JAPANESE who has had experience in laundry wants position in family; city or country. M. Hirai, 291 9th st., Oak.

A YOUNG man, student, would like to work for board and room. Phone Oakland 9096, after 7 p. m.

A JAPANESE boy wants 4 or 5 hours' work every day, can speak and read. Frank Tanaka, 269 24th st.

A JAPANESE boy wants to wash dishes for room and board in Berkeley. Phone Alameda 1574, evening, Hata.

A GOOD Japanese boy wants position at general housework in family. Phone Berkeley 2879, Frank.

A JAPANESE expert cook desires position in family; has references. Frank, 619 Franklin st.; phone Oakland 6434.

A CHINESE cook wants position; boarding house or family. 263 8th st.

BOOKKEEPER, 10, honest and reliable, with 2 years bookkeeping, High School and Business College training, desires position. Box 2956, Tribune.

CHAUFFEUR and mechanic, 7 years' experience, all makes, highest references, 25 years old; neat, sober, steady and careful; wants position with private family or business house. I can make all repairs on any car; know all roads in state. Box 625, Tribune.

CHAUFFEUR, just arrived from East, wishes position driving auto or truck, private family; best written refs.; 8 years' exp.; strictly sober, reliable. J. W. Griffith, Madison Park Apts., No. 39; phone Oakland 3160.

CARD WRITER wants work in store; $12 to start. Address M. G., 722 Golden Gate ave., San Francisco.

CHAUFFEUR, good experience and written reference, desires driving for private family. Phone Pied. 1381, bet. 5-8 p. m.

CARPENTER foreman wants job; first class man. Merritt 3259.

[illegible] man as usher, janitor or general work; steady, reliable, refs. Merritt 1014.

EXPERIENCED chauffeur wishes position, repairing, etc. Call at 797 16th st.

GROCERYMAN, thoroughly experienced, desires position. Box 3201, Tribune.

GOOD Japanese waiter wants work in club or family. Box 4098, Tribune.

HANDY man with tools wishes job. 911 Grove; S. Catanasi.

JAPANESE day worker; cooking, waiter, washing, also all kinds of housework. T. Yama, 5364 Grove st., Oakland; phone Piedmont 4606.

JAPANESE, daily worker, seeks job; washing, ironing, general housework. Phone Oakland 8755.

JAPANESE boy, first-class ironer, washer; work by day or week. Phone Piedmont 704.

JAPANESE day worker, cooking, washing, ironing, any housework. T. Naka, 538 Alice st., Oakland; phone Oak. 2272.

JAPANESE boy wishes position as janitor. Address 627 E. 17th st.; H. Tom.

NON-UNION electrician and steam engineer desires position with contractor or factory, no bad habits. Address Berger, 1217 Brush st.; Oakland 5311.

PLASTERER wants work; wages reasonable. 911 Grove; S. Catanasi.

STEADY man, 35 years old, wishes position as chauffeur, coachman and gardener; 10 years last place; best of references. Address Elias Holmgrew, Belle ave. and Union st., San Rafael, Cal.

WANTED—Salesmanship with real estate firm, have had 12 years' experience. Box 573, Tribune.

WANTED — Management of furnished apartment house by responsible parties. Box 603, Tribune.

YOUNG man wishes position as bookkeeper; salary reasonable and chance for advancement; good references. Box 552, Tribune.

YOUNG man wishes position as artist or cartoonist for paper or magazine or work in architect's office. Box 3291, Tribune.

YOUNG MAN, 19 years, wishes position in grocery store; has experience and good refs. 2044 Austin st., Fruitvale.

SITUATIONS WANTED FEMALE

A RESPECTABLE widow, 30, experienced in bookkeeping and stenography, wishes permanent position; $60; no objection to small town. Mrs. B., 25 Market st., Santa Cruz, Cal.

A RELIABLE woman with home will care for child or invalid afternoon or evening, either place; references. Phone Oakland 8076.

A FINNISH girl wishes housework; wages $30. 2418 10th st., West Berkeley; phone Berkeley 5485.

AN experienced teacher holding Alameda grammar grade subjects. Lakeside 746.

AAA—LAUNDRESS wants washing, ironing or sweeping. Phone Piedmont 6714.

COMPETENT Swedish cook wishes position in first-class place where second girl is kept. Box 3200, Tribune.

Column 5

SITUATIONS WANTED FEMALE—Continued

A NEAT young Danish girl wishes light housework. Merritt 3429.

COLORED girl wishes position; chamber work or general housework, plain cooking; wages $30 to $35. 708 Willow st.

COMPETENT Swedish girl wants position in private family; $35 and $40. Box 2628, Tribune.

COMPETENT elderly lady wishes work by the day. Phone Oakland 386.

DRESSMAKER, experienced, wants sewing in families; $2.10 per day. Phone Berkeley 5768.

DRESSMAKING or plain sewing; 1-piece dresses, any style. 428 26th st.; phone Oakland 6488.

EXPERIENCED laundress wants work. Phone Piedmont 5647, bet. 6-7:30 p. m.

FIRST-CLASS laundress would like work Monday and Wednesday; best reference given. Box 3294, Tribune.

FIRST-CLASS laundress wants work by the day. Phone Oakland 6572. Call [illegible]

GIRL wishes position, second work; references; wages $30. 324 Forest st.; phone Piedmont 7213.

GIRL wants position to do general housework; wages $40. 4116 Manila ave.

HAIRDRESSING at your home by experienced operator; shampooing, manicuring, vibratory scalp massage, etc.; phone Merritt 851, bet. 7:30 a. m. and 2.30 p. m.; 6:30 p. m. and 7:30 p. m.

HOUSEKEEPER, No. 1 cook; first class [illegible] club, city or country. Address Mrs. F., Vendome Hotel, Oakland.

JAPANESE girl wants position cooking and housework in small family. Phone Oakland 8755.

JAPANESE girl wants housework in small family, sleep home. Address 538 Alice st., Oakland; H. N. G.

JAPANESE girl wants position as cook, near Vernon Heights; phone Pied. 6431 before 8 a. m. or after 6 p. m.

MIDDLE-AGED German woman wants position as housekeeper for adults; good cook. Phone Piedmont 1855.

MIDDLE-AGED experienced child's nurse wishes position; best of references. Box 546, Tribune.

MENDING and darning and all kinds of children's sewing. Mrs. J. Webster, 5427 Grove st., Oakland.

NORWEGIAN girl wishes light housework in small family; no washing. Call 1037 67th st., Oakland.

PLAIN sewing; children's and infants' outfits; all kinds of remodeling; by day or at home. Phone Merritt 5007.

RESPECTABLE, middle-aged German lady with boy 2½ yrs., as housekeeper; neat, good plain cook; good home more than wages. 604 45th, nr. Grove.

REFINED young woman wishes position as companion to lady or care of child. Phone Merritt 4884.

RELIABLE young woman wants to entertain and care for children afternoons or evenings. Phone Piedmont 7803.

STENOGRAPHER desires position at $30 per month; experienced. 411 27th st.

WANTED — Position as companion or nurse in private family; would keep house for man with 1 or 2 children. Address Box 3203, Tribune.

WOMAN wishes house and window-cleaning, sweeping, $1.25 a day. Box 3213, Tribune.

WANTED—By an experienced nurse, a place to care for baby; references. Box 565, Tribune.

WOMAN wants work by day cooking, housekeeping or care of invalid; sleep home. 1237 Alice. Oakland 8866.

YOUNG lady would like a position as office assistant, has knowledge of typewriting. 1717 37th ave., Fruitvale.

YOUNG girl wishes to do general housework in a private family. Call 1451 19th st., near Center.

AGENTS WANTED

AGENTS to sell coupons; good proposition. Hoffman's Studio, 2217 Shattuck ave., Berkeley.

SALESMEN—SOLICITORS

AN excellent position is open in our stock and bond sales department for a man of ability; references required. Equitable Building Syndicate, 1748 Broadway, Oakland, Cal.

LIVE salesman to sell, on commission, "Slipo Rim Paint for automobiles." Apply to W. King, 1771 Broadway.

WANTED—Solicitors for The Universal Health Association; good com. Call at 3767 E. 14th st., cor. 38th ave.

PLEATINGS AND BUTTONS

AA—STERNBERG Pleating and Button Co. — Pleating, buttons, buttonholes, hemstitching, most modern methods. Sherman-Clay Bldg.; phone Oak. 1422.

CAL. DRESS PLEATING CO., button factory; oldest in state; up-to-date. 379 14th, near Jefferson; phone Oak. 3576.

OAKLAND Pleating Parlors; French accordion, side pleating, buttons, ruching, hemstitching. 612 14th; phone Oak. 8033.

DRESSMAKING

HIGH-CLASS gowns; 3-piece suits; fit and style guaranteed; moderate prices. 1551 Hyde st., S. F.; phone Prospect 860.

PERCIVAL Dressmaking School, cor. 3d ave. and E. 12th st., phone Merritt 1051.

VIENNA DRESSMAKING SCHOOL, the best and most up-to-date school on the coast. 165 Post st., rooms 303-4, S. F.

CORSETS

CORSET HOSPITAL—Corsets made and repaired. 2408 Fillmore st., S. F.; ph. West 5568 (formerly with Lichau Corset Parlors).

SPIRELLA CORSETS—Mrs. B. S. Howe, Mgr., 1521 Castro st.; Oakland 1580.

DAY AND CONTRACT WORK

PAINTING, paperhanging, tinting; day or contract, first class work. H. Kangieser, phone Berkeley 5687.

JAPANESE EMPLOYMENT [illegible]

A GOOD Japanese day worker furnished, 244 Walsworth ave.; phone Lake. 1894.

CARPET CLEANING

ALAMEDA County Steam Carpet Cleaning Works, 618 2d st.; Oak. 2034, Lakeside 1377—All work guaranteed.

A. LESTER—Gold medal steam carpet cleaning; all work guaranteed. 704 Clay; Oakland 4184, Lakeside 1377.

HOUSE-CLEANING made easy; rent the Bee Electric Cleaner, $1 per day. Co. [illegible] Co., 630 12th st.; phone Oakland 6569.

BONDS AND INSURANCE

BONDS and insurance. Robertson & Hall, 710 Syndicate Bldg.; Lakeside 213.

Column 6

BUSINESS CHANCES

A—$250—MILLINERY store; rent $15; located on business street; no opposition; well established; a sacrifice. Mitchener, 290 Bacon Block.

A PERPETUAL meal ticket at a sacrifice; that one-minute postcard camera and outfit; ready for instant use. Burke, 19 Aetna Bldg., 1010 Broadway.

A—$300—CANDY STORE and bakery; rent $15; 2 living rooms. Mitchener, 290 Bacon Block.

A FIRST-CLASS family hotel, 15 rooms, fully equipped; good running order. Box 3028, Tribune.

A BUTCHER business for sale; first-class business; complete. Box 2606, Tribune.

AN exceptionally good rooming house for sale. Burke, Aetna Bldg., 1010 Bdwy.

CANDY and ice-cream business, Berkeley, established 15 years; cheap for quick sale. Box 8817, Tribune, Berkeley.

CIGAR stand for sale; new fixtures and stock; reason for selling. Address 828 Broadway, rm. Ninth.

[illegible] cash only. Box 2629, Tribune.

FOR SALE—Will sacrifice one of the best paying small second-hand furniture stores in Oakland; good location and reasonable rent; will bear the strictest investigation. 1974 San Pablo avenue.

FOR SALE—Candy, ice cream and fruit store; must be sold this month. 2011 San Pablo.

GROCERY, bakery, ice cream, candy, fruit store; 3 rooms furniture; fixtures, gas [illegible] $9 a month. 1124 36th st., Mrs. Lilly Hartley.

GROCERY-bakery, doing good business, leaving city, must sell; will run about $750 at invoice. 208 E. 14th st.

GROCERY, delicatessen and fruit store, doing fine business. 1919 Ashby ave., Berkeley, Ashby station. M. Wachter.

ON account of poor health, store and cafeteria site in center of Alameda; must be sold at once. Box 542, Tribune; Tel. Ala. 3812.

PARTNER wanted, able to invest about $600 in a very profitable business. Address Box 3859, Tribune.

RESTAURANT, doing good business; bargain; will trade. Box 3299, Tribune.

SACRIFICE well-established grocery business; good location. 2005 Fruitvale av.

WILL sell fixtures of grocery and confectionery store; purchaser may buy stock, or will remove; bargain. Box 2614.

WOOD, coal, hay business; good trade; owner retiring acct. age; at a bargain. Box 575, Tribune.

$20—CORNER STORE, good location; shelving and counters; recently burned out, but newly fixed; now ready; former tenants did $25 day; business waiting for right party; near laundry and thickly settled district. See D. O. Dodson 236 Bacon Bldg., Oakland.

$1000 WILL bring a fortune; here is a chance for the right party; man or woman. Box 3292, Tribune.

BUSINESS WANTED.

LADIES' or gentlemen's suits steam or dry-cleaned, $1.50; will call. Phone Oakland 2264; Domestic Dyeing and Cleaning Works.

INVESTMENTS

COVERING for pneumatic tires; will run 15,000 mi.; need capital to manuf. same. C. P. F., 1738 Bridge ave., Oakland.

WE WILL BUY
Santa Cruz Cement Stock
Street Improvement Bonds.
FOR SALE
200 shares Vulcan Fire Insurance Stock at $11. We buy and sell all listed and unlisted stocks and bonds.
R. WHITEHEAD,
T. SEYMOUR HALL,
205 First National Bank Bldg., Oakland, Cal.

$100 Will Earn $3000
$500 WILL EARN $15,000.
$1000 WILL EARN $30,000.
These earnings will positively be realized by any investor in ten months. The above earnings are indisputable. Investment fully protected. Fullest investigation extended to bona fide investors. Don't answer unless you wish to make big and quick money. Write for interview. Box 100, Tribune, S. F.

HORSES AND VEHICLES.

A FINE horse for sale; must sell at once. 2950 Broadway.

CALIFORNIA and Oregon Live Stock Co., 121 Franklin st., cor. 2d—6 young mares from last shipment, $35 to $50 ea.

HORSE, harness, wagon, cheap; also chicks. NW cor. Camelia and 9th, W B.

MISS ALMA JENSEN, 3732 Linden st.—Bring this notice to THE TRIBUNE office and receive two Pantages Theater tickets free.

MARE, buggy and harness for sale, cheap. Phoenix Milling Co., 3d and Grove sts.

ONE young mare for sale. 207 Washington st.

THREE wagons, two horses and harness. Apply H. M. Sanborn Co., 1125 Bdwy.

WANTED—Two light saddles (English preferred) and bridles. Merritt 703.

WASHINGTON Stables for sale, horses, wagons and buggies. 207 Washington st.

FURNITURE FOR SALE

ALL KINDS of furniture, sewing machines, counters, restaurant outfits; your price is mine. Peoples Auction Co., 2763 San Pablo ave., near 26th.

FURNITURE—If you are disgusted with high prices of the installment furniture stores, come to us, we have all kinds of furniture, rugs, ranges, etc., for the home at the most reasonable prices. Oakland Auction Co., 359-363 13th st., near Webster.

NEW furniture of 5-room bungalow at a sacrifice. 2119 19th ave., E. Oakland.

TO LEASE—39-room house; 35 rooms; furniture for sale. 640 West st.

ANTIQUE FURNITURE

R. J. HUNTER—Antique mahogany furniture; repairing; fine upholstering, finishing. 2156 Telegraph; Oakland 3736.

MATTRESS RENOVATORIES

MATTRESSES, pillows, sterilized, made over. G. A. Stromgren & Son; Oak. 3341.

PILLOWS, beds, mattresses steam renovated, made over. 820 28th; Oak. 3387.

CUTLERY

BUTCHERS, restaurant supplies, sharpening, etc. Oakland Butcher Supply Co.; phone Oakland 1203.

DIAMONDS AND OLD GOLD WANTED

M. J. SCHOENFELD BUYS DIAMONDS. 1203 BROADWAY.

Column 7

HOUSES TO LET FURNISHED

AA—FOUR-ROOM cottage; big yard, sun; nr. S. P. and K. R.; $22. 1314 E.

FLATS TO LET
FURNISHED—Continued

EXTRA finely furnished flat of 5 rooms, complete, with piano and garage. 5616 Telegraph ave., opp. Idora Park, near Key Route

NICELY furnished flat 4 rooms and bath, near Key Route and 2 street car lines; no children. 2520 Market, after 4 p. m.; phone Oakland 6462.

NEW flat of 3 rooms, furn; bath and laundry. 2618 San Pablo.

NICELY furnished 4-room flat; 735 56th st. Key Route.

SUNNY, newly renovated lower flat of 3 rooms 1112 Myrtle.

2603 LINDEN—4 and 5-room flats with bath; $20; near car line and Key Route Oakland 8996

5 MINUTES from Broadway—4-room flat and bath, newly renovated; cheap rent. 626 Fallon st

FLATS TO LET
UNFURNISHED

A SUNNY corner flat over store; 3 or 6 rooms and bath, $10 and $12.50 24th and Filbert Inquire 2425 Filbert.

A CENTRAL corner flat 3 outside rooms, kitchen furnished; adults. 1237 Madison

An elegant 3-room corner flat, Key Route, near Telegraph. 565 22d st.

BRAND new 4-room apt. flats for rent, $15 per mo., water free, very desirable Take Dimond car, get off at E. 32d st., one block east; key next door.

For Rent

Upper flat 6 rooms, all sunny, modern, fine locality; one block from High School; rent greatly reduced, water free. 1021 Castro, bet. 10th and 11th; owner on premises Sunday and Monday afternoons

FIVE-ROOM lower flat, large yard, barn, modern; 668 Brooklyn ave., $18, including water. Phone Lakeside 3449

FIVE modern, cozy rooms, separate entrance, garden and basement, linoleum, water heater 1808 Adeline st.; reduced.

FIVE sunny rooms and bath, 1 block from Key Route station, separate yard. 893 54th st.

FOUR-ROOM upper flat, rent $15. 1105 Poplar st., near 12th st Key Route

FOR RENT—5-room flat. 1008 Telegraph ave.

Low Rent

Modern 5-room flats on 8th st., $15, to good tenant, water free. Wm. M. Butters, 1715 Telegraph ave., phone Oakland 3504.

NEW, upper flat, $18 per month, 4 large rooms, bath and pantry; 1502 Kirkham st.; apply in rear.

SUNNY, modern 6 rooms, bath and laundry; reasonable rent. 1107 14th st.

SUNNY upper flat, 5 rooms and bath, $16 1390 19th st., near Adeline

$16—LOWER 6-room flat on corner, all in fine order. B. H. Welch & Co. 5th ave. and E. 18th st

4 BEAUTIFUL rms., sleeping porch, open fireplace 722 Walsworth ave., Oakland ave. car, get off Pearl. Oakland 8658.

$17—UPPER flat 4 rooms, bath; Frankling near Lake. Phone Oakland 861 or 6760.

$20—TEN-ROOM flat, adapted for rooming, close in, on 5th ave. B. H. Welch & Co. 5th ave. and E. 18th st

556 HOBART—Attractive upper flat 6 rooms; veranda, garden, 2 roomers willing to remain; $30. Apply on premises.

$16—FLAT 5 sunny rooms; gas; electricity, bath, water free; on Madison st. Inquire 1531 Telegraph afternoons

$20—MODERN flat of 5 rooms, every convenience; close in, on 5th ave. B. H. Welch & Co., 5th ave. and E. 18th st.

$15—MODERN upper cor. flat 5 rooms, gas, electric light, water free. 719 E. 10th st.; phone Merritt 216

$18—MODERN, sunny flat 4 rooms, bath, gas, trays. 3441 Hollis st., nr K Route.

ROOMS TO LET
FURNISHED

AA—HOTEL ST. GEORGE, 371 13th—Elev.; hot w.; fine front rms.; $3.50 wk.

AA—MODERN sunny rooms, hot water, special rates to gentlemen 584 10th st

AIRY, light outside rooms, hot and cold water, $2 up. 1235 Alice st., cor. 11th

AT 527 19th st., sunny, furnished rooms; modern. Phone Oakland 7748

FOUR sunny rooms near Key Route, running water 454 Hobart

LA FERN, 485 20th st., bet. Telegraph-Bdwy—Sunny, outside rooms, $2.50 up.

[illegible] employed lady, private family; no children; reas.; new house. Pied. 7637.

NEWLY furnished rooms; very private; electric lights, phone, bath, etc.; $8 up. 908 Filbert st., below 10th.

NEWLY furnished sunny rooms, also garage in rear. 1829 Telegraph ave.

ONE or 2 rooms with bath to gentlemen; reasonable; close Telegraph K. Route. 478 Moss ave.; phone Piedmont 6015.

SUNNY, pleasant room, bath adjoining, separate entrance; handy to trains, 1 block from car line 4405 West.

TWO beautifully furnished rooms, suitable for 3 or 4 men. 1524 Castro st.

568 42D ST.—Furnished rooms, suitable for two; breakfast if desired.

ROOMS TO LET
UNFURNISHED

FOUR large sunny unfurnished rooms, newly tinted, rent $10; water 75c, yard and gas. 2036 E 23d st.

ROOMS AND BOARD

AA—ROOM AND BOARD for 2 or 3 respectable young business men at reasonable rates at 5851 Genoa st., bet. 58th and 59th sts., near Grove st., Key Route trains stop within half a block.

ALEXANDRA 1710 Webster, phone Oakland 2095—Rooms and board, reas.

BOARD in family; 2 employed girls preferred; 1 block from S. P. trains, phone, etc. 588 [illegible]

ELEGANT front room, board, connecting baths, for young couple, also single rm private family; close in. Piedmont 4593.

EITHER ladies or gentlemen for quiet, pri. family, reas 815 Grove, nr. 8th.

FOR 3 or 4 or for family, sunny rooms with board; hot water, bath. 1567 Webster st

FURNISHED single room with board. 1802 Castro, cor. 13th.

FINE board and rooms, bath; reasonable. 401 5th st. cor Oak st. Lakeside 2165

LARGE, sunny rooms; electricity, steam heat; first-class board 1569 Jackson; phone Oakland 2231

LARGE, sunny rooms, elec. heat first-class board, reas. 696 10th; Oak. 8681.

METROPOLE HOTEL—$25 up, including board, all outside rooms, hot-cold water, bath; gents' club rooms, ladies' parlors. Cor 13th and Jefferson sts

PLEASANT, sunny rooms, bath; private family; 5 minutes' walk to Broadway; $6 week. 727 16th st.; Lakeside 3820

PLEASANT rooms, fine sleeping porch; first-class board; garage. 2620 Telegraph.

PRIVATE home in Linda Vista has room and board for couple. Piedmont 6284.

ROOM and board, private family; 1 block from Berk. auto space; South Berkeley; reasonable; Piedmont 7634.

ROOM and board for 2 gentlemen; pleasant home, surroundings, with home comforts; reasonable. Phone Piedmont 6[illegible]

[illegible] rooms with pri. bath, suitable for 4 or 5 adults; $40 only. Lakeside [illegible] 1669 Jackson st

[illegible] with sleeping porch; [illegible] st.

ROOMS AND BOARD
(Continued)

SINGLE and double rooms; first-class board, reasonable rates; ideal place for commuters; refs. Phone Oakland 8594.

WANTED—Gentleman to board and room; young man pfd. Merritt 2884.

ROOMS AND BOARD
WANTED

BY young lady, private family only, in walking distance Heald's College. Address P. E. R., Heald's Business College.

CRIPPLED lady who waits on herself wants room and board in private family in Oakland. Address A. G. C., 2578 E. 27th st.

ROOM and board wanted by young machinist, private family, near S. P. 7th st. line. Box 2237, Tribune

CHILDREN BOARDED

CHILD to board; from 3 to 5 years; good home, mother's care 1912 E 30th st., E Oakland; Black Dimond car.

CHILDREN boarded; good home; best references, one blk. School; Phone 4329.

FIRST-CLASS board and care for 1 or 2 children by widow lady. 830 E 18th st

MOTHERS' care for children; near good school. Phone Oakland 6961

WOULD like 2 or 3 children to board; fine neighborhood; have piano. 2701 19th ave., E. Oakland

INVALID'S HOME

COMFORTABLE home for old people, invalids taken 311 E 14th st

HOUSEKEEPING ROOMS

A—SUNNY, front, connecting outside rooms furn or unfurn, running water, gas oven, bath, phone, yard, laundry; $8 to $15 per month. 916 7th, cor. Market, and 1398 Brush cor 13th.

AN elegant, homelike 2-room front suite, modern. Key Route, very cheap to steady careful tenant 234 E 14th st.

ARTISTICALLY furn single hkpg. rooms $3.50 wk Virginia Apts., 1756 Franklin

A CLEAN convenient hkpg. suite, very reasonable near K. R. 1229 Myrtle

A TWO or 3-room furn. apt.; reg. kitchen; priv family, adults 1505 Myrtle

BEDROOM and sitting, 2 beds, gas and coal stove laundry and coal room, large yard, bath; no objection to children $20. 419 15th st. Mrs. Gregory.

BEAUTIFUL sunny hkpg. rooms.; reas., 3 min to City Hall 1908 Castro

DESIRABLE central rooms and housekeeping at 952 14th and Myrtle sts.

DESIRABLE front room, kitchenette, car line, $15. 2442 8th ave Merritt 3019

FURNISHED apt in bungalow; modern; near Fabiola Hospital, also apt. on 8th, near 7th st. local. $16 Piedmont 2668

FINE apt. 2 sunny rooms, furnished The Mentone, 658 8th st., near Grove

FIRST-CLASS apt., with gas and light. $14. 2412 San Pablo ave

FOR RENT—Two furn hkpg. rooms. Apply 822 Brush st.; phone Oak. 2615.

I HAVE 2 and 3-rm. apts., every convenience 718 12th st. phone Oak 2203

LIGHT hkpg and single rooms, beautiful homelike place, 2 blks. 14th-Bdwy., [illegible]

LARGE sunny housekeeping room; one family suite. 1026 6th ave.

NEWLY furnished rooms; clean and convenient; rents very reasonable homelike; nice grounds. 556 32d, nr. Teleg

NEW, sunny 2, 3 and 4 rooms; bath, gas, elec., running water; nr. S. P. local, 5 min. Broadway 178 9th st.; Oak. 6910.

NEWLY furnished, sunny 2-room apts.; free phone and bath $15 and $16 819 Filbert st.

NICELY furnished clean housekeeping rooms, free bath. 1116 Jefferson st., near 12th st

ONE, 2 and 3 rooms, house newly renovated; all rooms sunny; reasonable. Call 736 10th st

SUNNY front room for light housekeeping. 1400 Market st.

TWO large, sunny rooms, alcove, newly furnished, facing street, garage. 550 25th st., near Telegraph and Key Route.

THREE new sunny housekeeping rooms to let. Rockridge district. 5516 Lawton ave., phone Piedmont 3718.

THREE nicely furnished front rooms $12 854 Pine st.

TWO large front rooms for light housekeeping, gas and bath. 777 10th st.

TWO, 3-room front apt; rent reasonable. 551 22d st., near Key Route.

TWO and 3-room apts. The Manse, 617-619 14th st.

$6 FOR a man or $8 for 2 men; one-room [illegible] ing 214 11th st., 4 blocks east of Broadway

16TH, 1036, COR LINDEN—Large sunny light housekeeping rooms, phone, electricity, block S. P. and Key Route; reasonable

793 12TH ST.—Furnished 2-room apartments. $8 to $16 month, modern.

619 JONES ST., near K. R. and S. P.—3-6 rms., $16-$30. furn.; phone Mer. 1883.

APARTMENTS TO LET

A—Vue Du Lac Apts.

Under new management. 2d ave and E 16th st., overlooking Lake Merritt. Modern 2, 3 and 4 rooms; hot water, steam heat, private phone; 2 blocks to Key Route, walking distance to 12th and Broadway; Dimond and Shattuck cars pass door, most reasonable rents in town.

AA—COSTS LESS than Keeping House at Oakland's refined family hotel, KEY ROUTE INN, noted for excellent meals, perfect cleanliness, beautiful gardens; homelike; every comfort; all elec trains to S. P. at door, absolute fireproof; A. D. T. syst installed; must be seen; inspection invited Ph. Oakland 5924

A—Maryland Apartments

Most reasonable of modern apt. houses; 2-room apts., $25 up; 3-room apts., $30 up, all elegantly furnished, steam heat, free phones. N.W. for 33d and Telegraph ave.

A—VESTA APTS., 832 14th st., near Market—New management; 3-room furnished apts; hot water, steam heat, janitor service, free phones; walking distance.

AA—BURCHARD APARTMENTS.
2143 Broadway.
Completely and attractively furnished; phone in every apt; steam heat, private baths; summer rates

Annabell 586 24th, near Grove, two blocks Key Route—Three rooms furnished, every convenience; hot water, steam heat, etc., pri. phone.

A BEAUTIFULLY furn 3-room apt; sun all day, mod conveniences. Waverly Apts., 2095 Waverly st., Oak ave car

A VERY desirable 3-room unfurn. apt.; new, modern, wall bed, separate bath, toilet entrance $22.50. 916 7th, cor. Mkt.

AAAA—EMPRESS APARTMENTS
2333 Broadway, at 23d—1-2-3 rooms, furnished, every convenience

AT SAN PABLO APARTMENTS—Summer rates; 2 to 4-rm. elegantly furn.; $12 up. San Pablo, at 26th st.; Oak. 1148.

A—LANDERS—Steam heat; lake view, furn 2 rooms bath $22 up. 259 24th.

APARTMENT unfurnished four rooms, bath heat, [illegible] phone 890 14th st.

BERTHA APTS.—3 rooms, newly furnished; separate entrance; bath, and toilet; sunny and light; $20. Cor. 34th and Market.

BLACKMAN APTS., No. 4145 E. 14th st.—New, beautifully furn. 3-room apts.; absolutely modern; $25 and $30.

Caldwell Court

Harrison and 21 sts. fronting lake. Furnished apts. with pri. bath, suitable for 4 or 5 adults; $40 only. Lakeside [illegible] 1669 Jackson st

[illegible] with sleeping porch; [illegible] st.

APARTMENTS TO LET
(Continued.)

Casa Rosa Apartments

Rates $25.50 up, furnished complete; 40-gal. chemical fire engine installed; 4 exits. 1218 Market st. off 15th; phone Oak 4164.

CATHERINE APTS. 848 E 16th—New, beautifully furn, absolutely modern.

CORONADO—Cozy front 2-3-rm. apts., $12-20; elec.; ph.; bath incl. 2557 Grove.

EXCEPTIONAL unfurnished apartment flat, modern improvements, choice location, sunny; few minutes' walk to business center; either train service; steam heat; garden; references. 1965 Webster st., Oakland.

EUGENE APTS.,
1-5 E 10th st., near 2d ave.
Furnished 2 weeks now, have 3 3-room apts left. See the conveniences and rents, that's all

ELAIN APTS 292 11th st., hskpg and single rooms, every conv.; central; nr. all cars and locals; Lakeside 2594.

Fredrick Apartments

Inspect these new, elegant apts.; 2, 3, 4 rooms, furn and unfurn., $25 up; residential class, 41st st., near Teleg ave. Key Route Phone Piedmont 3502.

Kenilworth Apts.

Just opened, furnished and unfurnished; 2 and 3-room apts with sleeping porches; single rooms. Key Route passes door. 515 E 14th st., cor. 5th ave.

Just Opened 2 rooms and sleeping porch, modern conveniences, rates reasonable free phone. 2929 Broadway; phone Lakeside 3236

Lakeside Apartments

159 LAKE ST
Large sunny rooms, handsomely furnished, hardwood floors and all modern conveniences; one of the best located in Oakland. Phone Lakeside 1163.

LARGE sunny front room and regular [illegible] Telegraph ave

[illegible] on Key Route 1205 1st ave.

Madison Park 9th and Oak sts.; phone Oak 2160. Oakland's established home of comfort. Hotel service close to S. P. and Key Route walking distance business center.

MARIPOSA FURNISHED APARTMENTS
2 and 3 rooms 123 Lake st., nr. Oak.

MILLER APTS., 13th-Market—2 rooms, furn. $27-$30 free phones Oak. 346.

NewsomApts. Cor 24 and Valdez Phone Oakland 6281 3 rooms furnished; steam; phone; two blocks from S. P., Key Route, Oakland ave. car

NICELY furnished 2-room apartments; free bath and phone; located on Shattuck ave., opp Washington School. Call at 6017 Shattuck ave

NICELY furnished front 4-room apartment for rent, reas 830 Chestnut st

Owen Apartments

22D AND HARRISON STS.
Concrete building, strictly fireproof, exclusive residential district; 2, 3 and 4-room apts, completely furnished, steam heat, hot water elevator private phones vacuum cleaning system, billiard room and dance hall, unobstructed frontage on Lake Merritt half block to Grand ave car. Rates from $22.50 up.

Just Opened Oak-Lodge 1497 Oak St. Ph. Oak 1401. Luxuriously furnished apts., 2-3 rooms, with sleeping porches, convenience, taste location, lake view. Inspection invited.

OAK PARK Just completed, 8th st., near Oak—2, 3-rm. apts., all modern conveniences; near S. P. and Key Route; 5 min. walk to Bdwy.; prices reasonable Ph Lakeside 2504

Princeton 353 Grand ave., opp. Lakeside Park—Unfurn. 3 and 4 rooms private porch; heat; new, modern; exclusive district; reduced rents by owner Phone Lakeside 86.

PARK VIEW APTS. cor 9th and Madison, phone Oakland 5089—New, strictly modern 2-room furnished apartments.

SUNNY 4-room apts., near Lakeshore Park disappearing beds, bath, gas range 52 Vernon st; Lakeside 3744

TO A middle-aged couple who want a quiet home in a private home furnished apt. of 3 or 4 rooms, sleeping porch, mod., new. 487 Edward st., nr 35th and Teleg Owner, Mrs. E., Pied 3876

TWO new sunny apartments, 2 large rms each, $16, $20 per mo., gas, electricity, hot and cold water, bath, etc Williams Apts., NW. cor. E. 12th st. and 12th ave

THREE-ROOM and bath suite, complete to itself, in private family, gas and elec. furnished handy to 40th Key Route, 2 or 3 adults. 3452 Telegraph ave

The Laconia

Two very desirable, unfurn. apts. now vacant inspection invited 1520 Harrison

The Marboyd

Elegant furnished and unfurnished apts. 936 12th st., phone Lakeside 3455.

TWO 3-room apartments, strictly modern and nicely furnished, rent $18 and $23 a month. 595 Jones st., bet. Telegraph and Grove; Lakeside 658.

THE SEVERN—One sunny apartment for rent 3216 Telegraph ave.

Wilhelm, 721 16th—2-3 rooms; $22.50 up. Orefred 831 16th—All modern; $22.50 up. "Valley" 2341 Valley st.; 2-3 r. h. water.

1895 TELEGRAPH AVE., cor. 18th st.—Sunny, furnished and unfurnished apts

HOUSES AND ROOMS
WANTED

COUPLE want nice modern 3 or 4-room furnished cottage, near Piedmont Key Route. Address 196 Ridgeway ave.

WANTED by family of 4 adults, new, modern house in Adams Point, north of Lake Merritt or Linda Vista districts; must have 4 bedrooms, servant's room, sleeping porch and furnace heat; will lease for 1 year or longer and for right place will pay one year's rent in advance; references exchanged. Address Box 145, Tribune.

WANTED—Bungalow of 6 or 7 rooms, sleeping porch, well located; will sign lease for year; from $30 to $35. Address 2530 Fruitvale ave.

WANT to rent furnished, modern bungalow with piano and garage; good location; no children. Address Box 3027, Tribune.

STORES AND OFFICES.
TO LET

CORNER store, cellar, barn, yard for rent. 1495 7th st.; phone Lakeside 1269

ONE-HALF of sign shop for rent 397 9th st.

STORE in splendid location for delicatessen, candy or bakery, next door to bank and theater. Phone Pied. 7246.

TWO large storerooms with living rooms in rear, located on Shattuck ave., opp. Washington School. Call at 6017 Shattuck ave for further information

FOR RENT.
MISCELLANEOUS.

GARAGE for rent, $5 per month. 2620 Telegraph.

TYPEWRITERS

FOR SALE—Fine Underwood, also new fireless cooker and other household furniture; very reasonable; leaving town. Call immediately at 716 West 14th st.

RENT Oliver typewriter 3 months, $4. Oliver Typewriter Agency, 316 Coml. Bldg., 12th-Broadway; phone Oak. 2289; and 368 Pine st., San Francisco.

OUR TYPEWRITER OFFER—Modern 6 and 7 Remington, three months for $6; if later you wish to buy, $5 will apply on purchase price. Remington Typewriter Co., 1307 Broadway, Oakland, and 203 Bush st., San Francisco.

REAL ESTATE

ADAMS POINT residence 8 rooms; 1st and 2d floor finished in hardwood; large attic, basement, 4 rooms and billiard room; hot water heat, instantaneous heater, 3 sleeping porches; fine view; garage; lot 70x118. Phone Oakland 6622 or call 1520 Broadway; residence phone, Oakland 6476

ADAMS POINT corner, 140x150; will sell reasonable. Phone Oakland 6476.

FOR SALE — Extra choice corner on Grand ave., 40x125; east front; elegant climate; new district; handy to parks; good school and transportation; unrestricted; can build stores, apartments above, if desired, no agents. See owner, W. E. Johnson, 5316 Lawton ave.; phone Piedmont 8554

GOING EAST, must sell immediately $1500 equity in modern 5 rooms and sleeping porch, will take $1200. C. G. Wells 5106 Shafter ave., Oakland.

ROCKRIDGE, fine view lots, wooded; 22 and 23, block 6; size over all 103x167x18"; price $6000 Phone owner, Berkeley 5878

WE are ordered to sell one of the best located places in Oakland at a sacrifice; large grounds, fruit, flowers, fine neighborhood near cars and schools, fine view, 8-room house, easily worth $7000; will take $4500 for quick sale Alameda County Realty Co., 519 Syndicate Building.

$25 PER MONTH—NOTHING DOWN. Splendid 5-room house, all modern and [illegible] on Alison near [illegible] Syndicate 1748 Broadway, Oakland, Calif.

BERKELEY REAL ESTATE

FOR SALE—Owner will sell 66 2-3 ft. frontage on Jefferson, bet. Channing and Bancroft, at distinct sacrifice; worth investigating Bell, 2249 College, Berk.

FOR SALE—$3100, house in North Berkeley, 6 rooms sleeping deck, lawns and flowers Phone Berkeley 3787.

FRUITVALE REAL ESTATE

FOR SALE by owner, 6 rooms and bath; lot 100x154 variety of fruit and nut trees, poultry houses, waterworks; price $2850, also 2-story bungalow, lot 75x135, good well water, price $1650. Inquire on premises, 3915 High st., Fruitvale; take Mills College car to Rose ave.

TWO SPECIALLY GOOD BUYS.
Elegant new 5-room cottage with all the latest devices, paneling and beam ceiling in dining-room, pressed brick mantel and china cabinet, oak floors in parlor, dining rooms, hall and bedroom; large cabinet kitchen; also large bath with shower bath, large back screened-in porch; a fine basement; lot 70x209; lawn, fruit trees etc. Price $5250, or will sell house with lot 35x209, for $4200, terms can be arranged
ALSO
a good 5-room cottage with high basement and fine corner lot, 50x214; fruit trees and berries and chicken yard; close to two car lines Terms, $500 down and balance as rent
Apply to
HOME INVESTMENT CO.,
1946 Fruitvale ave., cor. Boulevard.

RICHMOND REAL ESTATE

BEST bargain in Richmond, close-in property, lots $150 and up, easy terms. Wenham & Paul, 1444 San Pablo ave., Oakland.

CORNER LOT on Potrero ave., 1 block from 14th st. car line, sacrifice for cash. Box 566, Tribune.

FOUR lots in Meeker tract, Inner Harbor property; close to city hall site, bargain for cash. Box 568, Tribune.

COUNTRY REAL ESTATE

FOR SALE or exchange on electric car line, a dandy bungalow consisting of 1 living room with fireplace, one sleeping room, bath room, kitchen and pantry, electric lights; corner lot, 80x100, fenced, nice lawn and garden, plenty of flowers; one mile from HOTEL DEL MONTE; close to beach; man and wife can make $1500 a year; will trade for Oakland property, value $2000. Robt. Mann, Seaside, Monterey Co., Cal.

FOR SALE—A beautiful country homesite consisting of 4½ acres right at the town of Lafayette, on the Oakland & Antioch R. R.; rich soil, plenty of water, fine climate, school right at hand, an ideal place for one employed in Oakland or San Francisco as commutation fare is very reasonable; will sell on easy terms, drop me a card for further details. Box 3185, Tribune.

FOR SALE—160 acres in Contra Costa county, 3 miles from Oakland-Antioch railway, beautiful woodlands with perpetual supply of spring water; suitable for country estate, price $100 per acre. Jas. H. Cobbledick, 326 14th st., Oakland.

FOR SALE—Ideal summer home, 6-room cottage 1½ acres; Graham Canyon, Glen Ellen. Owner, 2522 Gough st., S. F.

IMPERIAL valley irrigated lands, cotton, alfalfa, etc., big money in cotton. Particulars, Calif. Cotton Mills, E. Oakland

Kings County Alfalfa Lands

1000 acres of the very best alfalfa land in the San Joaquin Valley will be put on the market September 1. This land is all under cultivation, a rich, sandy loam, level, canal system built, plenty of gravity water and well located. Will sell in 20-acre tracts or more, on easy terms. Present address, ten days only, W. H. Robinson, 1538 Court st., Alameda.; phone Alameda 3408

LAFAYETTE.
Nature's selection for a home site. City conveniences in the country; graveled roads, concrete walks, curbs and gutters; water piped to every lot; modern septic tank sewerage system, beautiful location, ideal climate, perfect health conditions; the class of people who are buying at Lafayette are above the average; you have well-selected neighbors; they know the best; they want to get away from the cramped, unnatural conditions of the city; why not do likewise?
GO OUT, LOOK IT OVER.
Oakland, Antioch & Eastern Railway passes directly through the property. 30 minutes' ride from Oakland; particulars gladly furnished.
R. N. BURGESS COMPANY,
734 Market st., San Francisco
Branch Offices—1538 Broadway, Oakland. Walnut Creek.

LODI DISTRICT BARGAIN.
I have a fine 20-acre ranch lies level, soil a rich sandy loam fronts on Co road, orchards adjoin, fine for alfalfa or orchard, buy this home in the lovely LODI district, my price for quick sale $3250, terms as desired or will accept lot or house or equity in same as part payment. Make me a proposition as I must sell. Apply OWNER, room 138 Lick bldg, 35 Montgomery st., S. F.

$100 CASH $10 A MONTH
10½ acres RICH GARDEN LOAM SOIL near Watsonville, all plow land except about 1 acre oak timber, good water, full price, only $90 per acre. Locke-Paddon Co., Room 138, 35 Montgomery st., San Francisco.

[illegible] acres best irrigated alfalfa land in Yolo county, will produce $6000 worth of grain to be sold for $50 per acre. I will take contract for selling in subdivision and net the buyer $20 per acre; half cash; take mortgage for balance at 6%. C. Phillipsen, 5651 Shafter ave., Oakland; phone Piedmont 4741.

31.95 ACRES near Galt; 4 acres in fruit, 8 acres grapes, 8 acres suitable for alfalfa; 7-room house, barn, tank house, chicken houses and gasoline engine; water from 16 to 20 feet; all for $4000; [illegible]

400 ACRES alfalfa land in Turlock district for sale cheap. Inquire of owner, C. N. Whitmore Co. 341 13th st

[illegible] buys 4 rooms; lot 30x100. Call at 1452 [illegible] ave. Merritt 3219 or Elmhurst 530.

$2350—6-ROOM house, high basement, all latest improvements. Box [illegible] Tribune, 902 Alice st.; Piedmont 8919.

Back Sunday at TRIBUNE Office

ELMHURST REAL ESTATE.

BARGAIN—Modern 4 rooms; lot 60x132½; nr. cars and local; barn, fruit and well. Owner, phone Elmhurst 737.

GOVERNMENT LAND

PARTIES located on government land in Mendocino Co.; land is surveyed ready for filing. Call on or address D. B. Michael, Hardy, Cal.

HOUSES FOR SALE

A SNAP—Central Oakland; a large home of 12 rooms, divided into 4 apartments; on corner, sunny side of street; water supplied by windmill, suitable corner for small apartments, make offer, selling on account of ill health. Owner, Box 4096, Tribune.

A 5-ROOM bungalow, modern; lot 40x125; 4th ave terrace cheap for cash. See H. O. Abbott, 2357 E. 21st.

ALCATRAZ and Colby 2 4-room cement cottages; hardwood floors; modern conveniences. Owner builder, Pied. 2866.

BEAUTIFUL 8-room cement home, Northbrae, Berkeley; sleeping porch, large ballroom; stucco exterior; colonial interior; beautiful fixtures; expensive tapestry paper; large corner, 80x100; close to transportation; value $10,000; leaving city and will sacrifice for ONLY $7250, terms. Owner, Box B-385, Tribune.

Do You Want a Home EASY?

I will build you a cute, cozy, up-to-date bungalow, in fine location, close to all railroad accommodations on a 40-foot lot, restricted district, any style you wish, from $2500 to $3500 at cost of 10 per cent down and $25 to $35 per month. We have some already built and sold on these terms and invite you to investigate fully. Street work all complete. The workmanship is perfect and they are $500 cheaper than anything of their kind in the city; 4 and 5 rooms, with or without sleeping porches; 15-minute car ride to Broadway; 38 minutes to San Francisco. These are really good and worth while looking up if you want a nice home on the easiest terms. SEE
R. C. Vose, 926 Broadway

FOR SALE—7-room 2-story cement house with a view that can never be obstructed; No 550 Woodland ave. Owner, B. R. Dexter, 2212 Grove st., Oakland; phone Oakland 8852.

FOR SALE—New modern 6-room bungalow on 41x100 corner lot; sun all day; terms ½ cash Owner, Pied. 5639.

HIGH-CLASS 2-story cement house, just completed, different from ordinary house for sale; hardwood fl., beautiful papering, plate glass windows; 8 rms, new indirect light sys., French glass doors, vertical grain woodwork, enameled bdrms, mod. conv., elevation, view Terms. Phone owner, Oakland 2215

HOMES in all sections; easy terms; same as paying rent. Wenham & Paul 1444 San Pablo ave

HOUSE 14 rooms, newly renovated; good income. Call 746 10th., Oakland 8851.

IN LINDA VISTA
Bargain; 5 rooms, high basement, lot 40x132, large garage, berries, flowers; lots of sun; choice location; convenient to 14th and Bdwy and Key Route; all in A1 shape; owner going away, will sacrifice at $3500, ask $60 front ft. for lots in block, terms. OWNER, 592 Chetwood, Pied. 1721.

MY BEAUTIFUL NEW HOME
on Piedmont Hill must be sold; cement finish; 7 rooms, sleeping porches, spacious and modern, fine view, big lot; comfort, dignity and convenience describes the place. 965 Kingston ave., Oakland ave. car to Kingston. Office phone, Oak. 3058

MODERN 4-room cottage completely furnished, very cheap, cash or terms. See owner, 1209 Talbot ave., W. Berk.

MUST SELL 7-room house, large lot; central, snap. Box 565, Tribune.

NEW 5-room bungalow plastered exterior; mod. conv., large lot; nr. cars, trains; see property 1615 Grant, Berkeley. Owner, phone Piedmont 4438.

NEW 4-room house with sleeping porch, for sale. Central, terms 278 38th st Tel. Pied 6977.

NEW, modern 5-room cottage; price $2500; $100 cash, balance like rent. Owner, 720 Broadway; phone Oakland 6308.

OAKLAND BUILDING COMPANY
211 212 213 Security Bank bldg.
Broadway at 11th st. Tel. Oakland 1941.
If you buy one of our houses, or if we build for you, in either case you get an absolute and adequate guarantee. To the inexperienced there are costly mistakes in house building and many worries; we eliminate these entirely. We have built many of the finest homes in Oakland and Berkeley, to the owners of which it is always a pleasure to refer. We prepare plans and finance, if such assistance is desired.
L. E. CHAPIN, Managing Director.

Perfect Bungalow

A little better than the others; in the exclusive Grand ave district; all interior finish solid oak and white enamel; 6 rooms; plate glass windows and doors; solid fixtures and hardware; tapestry paper; instantaneous hot water heater; lot 40x107; high and level; southern frontage. Be sure and see this. Terms if desired. (7209)

REALTY BONDS AND FINANCE CO.,
404 14th st., Oakland. Cal.

PHONE us for prices in building, painting, plastering, any kind of carpenter work; reasonable; full charge taken of property for owners. R. W. Getty Co., 3864 E 14th st.; Merritt 524.

SACRIFICE new 6-room cement bungalow, situated among big oak trees, on large lot; grand view Piedmont hills and bay; rooms beautifully papered; large sleeping porch; a swell home; your own terms; exchange for lot. Owner, Box 528, Tribune.

SACRIFICE! House of 8 rooms, bath and furnace, in Linda Vista district. High sunny location Lot 50x100. Address Box 539 Tribune. Owner.

SIX-ROOM house; lot 40x135; Santa Fe tract, 2 blocks from Key Route; price $2300, $250 down, $25 month. Universal Realty Co., 4227 Grove.

SACRIFICE this week, 5-room bungalow on Bond ave., hardwood floors, elec. paneling, built-in conv.; comb. fixtures; 35x100; $2600. Oakland 3504; Brown.

THE proper roof line on a level lot adds distinction to your house. 2136 Center st Leonard H. Ford.

WANTED—Small amount of money at once; will sacrifice this beautiful 5-room modern house; 10 minutes from city hall; off Grove. J. F. Perry, 3802 Maple ave., Dimond car.

$100 DOWN, balance easy, neat, modern 5-room bungalow; near trains and cars; close in; must sacrifice. Address Opportunity, P. O. Box 417, Oakland.

HOUSES FOR SALE
(Continued)

$2250—5-ROOM cottage; easy terms; owner going away. Call at 1620 40th ave. Phone Merritt 4463 or 3210.

$3500, TERMS, cottage; beautiful grounds, basement; bearing trees. 1704 Oregon st., Berkeley.

ROOMING HOUSES.
FOR SALE.

A—$450—16 RMS.; apts.; rent $50; homelike; bargain. Mitchener, 290 Bacon Blk.

A—$700—15 ROOMS; H.-C. water; good trans.; sacrifice. Mitchener, 290 Bacon B.

FOR SALE in San Francisco, 36-room rooming house; rooms all full; hot and cold water, gas and electricity; lease 1916. 786 McAllister st., S. F.

33 ROOMS, absolutely modern, good lease, cheap rent; right in town, also 24 rooms and another of 18 rooms. Mitchell Furniture Co., 1017 Clay st.

24 ROOMS; good income; new furn.; good lease. 1138 7th, cor. Adeline. Lake. 3100.

ROOMING AND APARTMENT HOUSES WANTED

RESPONSIBLE party wishes to rent furnished rooming or apartment house; any size Box 4001, Tribune

FLATS FOR SALE

housekeeping; good investment; no agents; cor. Alice and 12th Mrs. Wells, 1205 Alice; phone Lakeside 923.

WILL SACRIFICE pair 5-room flats, fine location; rented; terms, consider small auto part pay. Box 2532, Tribune.

LOTS FOR SALE

A—$400 AND $500, 2 corner lots near Liese ave. cars; $5 month, $200 advanced if you put up house. 151 9th st.; phone Oak and [illegible]

BUILDERS—I have a beautiful marine-view lot in Piedmont-by-the-Lake tract that has been reduced from $2250 to $1650 for quick sale. Phone Merritt 4912 after 6 p. m.

BUILDING lots wanted for cash, between 5th st and city. Apply H. A. Kemp, 647 56th st., Oakland.

EQUITY in cheapest lot in Adams Point; buy from owner and save commission. Box 562, Tribune.

FOR SALE—Right in the business center of Elmhurst on E. 14th street; lot 25x100; a bargain for cash. Box 5858, Tribune.

FOURTH AVE. HEIGHTS, car line half block from this large restricted lot; street work and improvements all in; very easy terms. For further particulars phone Merritt 323 after 5 30, or write to Box B-627, Tribune.

HAVE one of best view-lots in Fourth Ave. Heights for sale for $1500; terms if wanted. Box 3121, Tribune.

I HAVE a big lot for sale in one of the best restricted districts in Oakland, 37½x160, for only $1125; all improvements in and district well built up; will arrange terms with reliable party. Box B-656, Tribune.

ONE acre land, Stonehurst, part cash; very desirable; Oak. 4529, evenings.

TWO lots, 44th st. bet. Tel. ave. and Grove st., fine neighborhood Owner, 2522 Gough st., S. F.

$1000 — Cheapest Lot in the City of Oakland

Nine minutes to 14th and Broadway; 50 x100, north side of street, handy to 2 car lines, 4 blocks to Key Route, biggest snap this year.
McHENRY & KAISER,
1418 Broadway, Central Bank Bldg., Oakland.

PROPERTY TO EXCHANGE

AA—4 Lots in Pullman, 2 acres in Hayward, several lots in Oakland, 4-rm house, 3-story barn in rear, in Emeryville, 94 acres in Shasta Co., 7 acres and house in San Luis Obispo Co. This can be bought cheap or on terms. Will exchange. 2568 San Pablo ave.

APT. HOUSE WANTED IN EXCHANGE for 400-acre ranch in Merced Co.; fine improvements; orchard and alfalfa; $60,000, clear Cook, 262 Bacon Blk.

ALFALFA LAND near Modesto, to exchange for lot suitable for apartment house. Phone Piedmont 4438.

ALFALFA ranch near Modesto, 20 acres, improved, to exchange for home in Oakland or Berkeley. Piedmont 4438.

BEAUTIFUL home on 5th ave. near E. 10th, will trade for small ranch or business. Owner, 820 Broadway

CHOICE summer place, Cornish, New Hampshire, the summer capital, for Berkeley residence or lot. Box 8820 Tribune, Berkeley.

FOR SALE on easy terms or exchange for Oakland property, 200 acres fine improved land in Mendocino county clear; will make fine dairy, stock and fruit ranch. Exchange Realty Co., 56 Bacon bldg., Oakland, Cal.

FORECLOSURE—Your Opportunity.
$3500 cottage will be

Column 15

MONEY TO LOAN
REAL ESTATE

GEO. W. AUSTIN
Real Estate Loans
I always have money on hand for any sized loan, $200 up to $50,000. Office, 1424 Broadway, near 14th st.; phone Oakland 995 Telephone, call or write.

AA—IF YOU WANT ANY AMOUNT, $100 to $20,000 promptly. On your Real Estate, Long or short terms. I HAVE READY MONEY ALWAYS.
E. H. LOHMANN
213 Union Savings Bank Building, 13th and Broadway; phone Oakland 1842.

MONEY TO LOAN
In Any Amount
At 6% and 7%
On Approved Real Estate.
Laymance Real Estate Co.
1432-1434 BROADWAY, OAKLAND.

LOANS 6% to 7% A N Macdonald, 217 ...

I Buy Mortgages,
CONTRACTS, NOTES AND MAKE 2ND MORTGAGE LOANS JOHNSON, 307 BACON BLOCK PHONE OAK 803

Real Estate Loans
Any amount ready at 6% and 7%.
... Pr Oak. 253.

LOANS
On Approved Real Estate
At current rates.
R. WHITEHEAD,
T SEYMOUR HALL,
205 First National Bank Bldg., Oakland, Cal

5% MONEY: 11 years to repay, 6 months' grace; prepare in advance, interest on my plan per $1000 for 11 years, $272.25. What rate are you paying? F. D. Phil- ...

MONEY ON REAL ESTATE at 6 and 7 per cent F F PORTER 1220 Bdwy

HAVE $9030 to loan one amount; no agents Box 2333 Tribune

Column 16

MONEY TO LOAN
REAL ESTATE

Loans on Real Estate
I always have money on hand for any sized loan, $200 up to $50,000. Quick action; no delay. Geo. W. Austin, office 1424 Broadway, near 14th st.; phone Oakland 995.

AA—
Realty Bonds and Finance Co.
Real Estate Loans, Large or Small. 404 14th st.; phone Oakland 1609

LOANS on real estate, no delay; current rates; any amount.
T. W. Moran
Agent Phoenix Assurance Co., Limited. 215 Security Bank Bldg.; Oak. 3921.

MORTGAGE loans and fire insurance. E F. Weihe, 203 Central Bank Bldg.; Oakland 4668.

MONEY TO LOAN ON REAL ESTATE. Wm. C. Clark, 814 Union Savings Bank ... Phone Oakland 1130

$1000 TO $10,000 to loan on good improved and inside Oakland Realty, brokerage charged; give full particulars. Box 2612, Tribune

MONEY WANTED

I WANT $2500 at 5% for 2 years; I will ... property worth $45,000, money owners only. Box B-576, Tribune.

MONEY WANTED—7% to 10%, security first mortgages Box 570, Tribune

OWNER wants to borrow $2250 on new cement bungalow that cost $4000. P. O. Box 131, Oakland

WANTED—$700 at 7%, first mortgage on property, excellent security. Box 4095, Tribune.

WANTED—$1800, first mortgage, 7% in- ...

9% INTEREST on first mortgage, $500 to $20,000 P. O Box 33, Oakland.

TRIBUNE Classified Advertisements are a 100 per cent investment.

MONEY TO LOAN
CHATTEL

MONEY TO LOAN
CHATTEL

LOWEST RATES ON LOANS FROM $10 TO $200
on Furniture Pianos Horses and Vehicles. Loans made the same day you make application. Everything private and confidential. We make no inquiries of your friends or your neighbors All that we require is that you are the lawful owner of the security that you wish to get a loan on. Loans made from one month to a year You pay only for the time you keep the money. We make no advance charges. You get the full amount in cash. If you are in need of any money call at our offices, or phone and we will attend to your wants immediately

HOUSEHOLD LOAN CO.
ROOMS 518 AND 519 FIRST NATIONAL BANK BLDG
Broadway, San Pablo and 14th. Phone Oakland 6980.

MONEY TO LOAN
CHATTEL—Continued

AA—
LOANS
OF
$10——TO——$100
on your furniture or piano, payable in weekly or monthly payments to suit the borrower
Payments reduce both the principal and interest, nothing deducted, nothing to pay for one month, the loan may be paid at any time, interest charged only for the time you use the money
RIGHT NOW WE WILL MAKE YOU A LOAN 10% CHEAPER THAN ANY OTHER COMPANY, NO MATTER WHAT THE RATE MAY BE
"A SQUARE DEAL AND COURTEOUS TREATMENT TO EVERYONE"
If not convenient to call phone or write and we will call on you free of charge.
PHONE OAKLAND 2910
Independent Loan Co.
211-2 PANTAGES THEATER BLDG., 408 12TH STREET.

A— $50 for 50 Weeks
$1.10 a Week
If you own furniture or a piano, you can get $50 from us and pay it back in 50 weeks at $1.10 a week, which pays principal and cost of loan
Or monthly payments can be arranged if desired.
It will pay you to take advantage of this
Confidential loans to ladies on their own signature.

German-American Loan Company
1121 WASHINGTON ST OAKLAND OVER ... STORE PHONE OAKLAND 2517 FRISCO BRANCH 701-702 PACIFIC BLDG., PHONE SUTTER 2990

AT California's largest pawnbrokers, liberal loans on diamonds, jewelry, sealskins, furs etc; bank rates; ladies' private office fire and burglar proof vaults on the premises Phone Oakland 2621.
CALIFORNIA LOAN OFFICE,
835 Broadway corner 9th Oakland

MONEY to loan on furniture and salary; lowest rates, strictly confidential. F. M. Tibbey 1119 Union st, Alameda.

Loans on Furniture PIANOS ETC.
MADE SAME DAY AS APPLIED FOR
Loans from $20 to $200 No publicity Pay a small interest each month and pay on loan as you wish interest reducing as you make payments upon principal. Small payments accepted
Keystone Brokerage Co.
470 13th st, room 12, bet Broadway and Washington; phone Oakland 6196

LOANS at legal interest on furniture, etc.; don't pay more Oakland Loan and T. Co, room 25, 1007 Broadway, established 12 yrs; phone Oakland 2415.

THE EASTERN BROKERAGE CO.
Will loan you any amount for any length of time on household furniture, pianos, personal notes etc, lowest rates, easiest payments, everything strictly confidential Private offices Suite 1 and 2, 1225 Broadway phone Oakland 1101

MONEY TO LOAN

AAA—
PACIFIC LOAN CO.
ROOM 306, BACON BUILDING,
12th and Washington sts, Oakland.
Loans to SALARIED PEOPLE.
Loans to WORKING PEOPLE.
Loans to WAGE-EARNERS
Loans to CITY EMPLOYES.
Loans to RAILROAD EMPLOYES.
Loans to STREET-CAR EMPLOYES.
Loans to ALL EMPLOYES.
Absolute Privacy

AT CHEAPEST RATES.
D. D. DRAKE
LOANS $5 TO $100 ON
... to SALARIED PEOPLE without security, at best and most private terms in California. You can get it today at 1225 Bdwy., cor 13th., r. 18, Oakland; 948 Market, S. F; P. O Bldg., Richmond.

BUSINESS man will loan to salaried employes, women keeping house and others; legal rates; strictly confidential. Address Box 503, Tribune.

$$$$ Street Car Employes
Railroad Employes
All Salaried Employes $$$$
Confidence at
OAKLAND DISCOUNT CO.,
1128 Broadway
Room 24

MONEY TO LOAN
(Continued.)

MONEY LOANED salaried people and others upon their own names; cheap rates, easy payments; confidential Powers & Co, room 9, 470 13th st, Oakland

DON'T borrow on salary until you see me F A Newton, 613 Union Savings Bldg

ATTORNEYS-AT-LAW

A— PHILIP M WALSH, Attorney-at-Law, rooms 501-502, the Oakland Bank of Savings Bldg., 12th and Broadway, Oakland, Cal.; office phone Oakland 3032; residence phone Piedmont 3016

A. A. MOORE Attorney-at-Law, 15 2d st San Francisco

BEN F WOOLNER, Attorney and Counselor-at-Law and Notary Public First National Bank Bldg.; phone Oakland 29

DUDLEY KINSELL Attorney-at-Law, Oakland Bank of Savings Bldg.; phone Oakland 1534

EDWARD R. ELIASSEN, 1112 and 1113 Union Savings Bank Bldg.; phone Oakland 787.

FITZGERALD & ABBOTT, Attorneys-at-Law, Oakland Bank of Savings Bldg, 12th and Broadway phone Oakland 433

GEO DE GOLIA, Oakland Bank of Savings Bldg, room 613 phone Oakland 33

HARRY W PULCIFER Attorney-at-Law 1014 Broadway phone Oakland 2742; residence phone Oakland 4361.

L. S. CLARK Atty-at-Law, 701 Jackson st—Consultation free; open evenings

M. J. Rutherford ATTORNEY-AT-LAW
58-59 Bacon Bldg; phone Lakeside 2523

MELVIN C. CHAPMAN, Attorney-at-Law, Oakland Bank of Savings Bldg, ...

PERCY C BLACK, Attorney (Reed, Black & Reed) Union Savings Bank Bldg; phone Oakland 651

STANLEY MOORE Attorney-at-Law, Balboa Bldg San Francisco

WADE H CARTER—Lawyer. 906 Broadway Oakland 9468

PATENT ATTORNEYS

AA—T L CHRISTIANSON, Attorney-at-Law 300-3 Pantages Bldg, Lakeside 121

CARLOS P. GRIFFIN, patents, late examiner U S. Patent Office, 704 Pacific Bldg S F phone Kearny 4815.

DEWEY, STRONG & CO patent attorneys; founded 1860 Inventors' guide, 100 mechanical movements free. 911-916 Crocker Bldg., San Francisco; phone Kearny 4435

G. W. WIEGAND patents trademarks, etc 303 Security Bldg phone Oak 2563.

H SCHROEDER Patent Atty, U S and foreign patents First Nat Bank Bldg

PATENTS secured anywhere patentable reports to buy or sell, inventions financed; A FREE OPINION; send sketch with brief description THE U S. and FOREIGN PATENTS AGC'Y, Rm 3, Macdonough bldg., Oakland, Cal.

WALTER E RODE, patent attorney, 257 Bacon Bldg phone Oakland 703

NOTARY PUBLIC

AA — V D STUART, notary public, money to loan. Tribune office, 8th and Franklin phone Oakland 528

SEWER CONTRACTORS.

STOP SEWERS, toilets, urinals, etc, a specialty Healy 625 41st st, Pied. 6636

DRAYAGE

JAS. HENNEBERRY does all kinds of draying Office 425 6th st., phones Oakland 564, A 1564; res. Oak. 4080, A 2746

JEWELRY REPAIRING

REPAIR CLOCKS or watches for 75c; guar. 2 years 964 Market st., room 21, San Francisco.

DETECTIVES

WESTERN Detective Agency, ... Bldg., 35 Montgomery st., S. F. All branches detective work done

CAMPING OUTFITS

TENTS used for election on sale, next 10 days. White-Wallace Co., 1458 Webster st.

TRUNK REPAIRING

LEO HERBOLD—Automobile trunks and sample cases made to order 769 17th ...

OSTEOPATHY

DR. F. A. LACEY, Osteopathy, Electro-Therapeutics, Oakland Bank Building, Broadway-12th; phone Oakland 548.

Column 17

FOR SALE.
MISCELLANEOUS

BEAUTIFUL cabinet grand upright Wheelock piano, cost $600; good as new; must be sold, no reasonable offer refused; owner going to Alaska. 363 13th st., near Franklin.

BARGAIN—Zone-o-phone talking machine with good selection of records. See at 1534 4th ave.

COLLIE PUPS, pedigreed. 1011 43d st., nr. San Pablo ave.; Piedmont 5308.

DROP-HEAD sewing machine, like new, very cheap; leaving city. 765 16th st.

FOR SALE—One bathtub, toilet and basin, cheap, at 530 Broadway.

FOR SALE—Pedigreed pups; Buff Cocker Spaniels, Fox terriers; Angora kittens, pedigreed; white, orange, 1211 Franklin.

FOR typewriter bargains, see Oakland Typewriter Exchange, 1435 Broadway.

FIVE dozen chickens, mixed, and some ducks, cheap. 1209 Talbot ave

GAS STOVE, "Reliable," slightly used, original cost $18, for $9; folding bed, original cost $28, for $12. Call for these bargains at 2222 17th ave., E. Oakland.

ONE pool table and one combination billiard and pool table, perfect condition, with complete outfit. 5115 Grove st.

PIONEER Wrecking Co 1711 E 14th st; ... ing material, plumbing sup. of all kinds

SHOWCASES, silent salesman, computing scale, cash register, coffee mill, cheese cutter, sterling meat slicer. 642 Fifth street

STEAM merry-go-round, $600. Call or address McBride 400 Franklin st., Oak.

WARDROBE TRUNKS cut to 45 inches in length to comply with railroad rules. Oakland Trunk Factory; Oakland 3553.

50,000 FEET lumber at $7 per thousand ... prices for 10 days only Bay Wrecking Co Alameda Marsh; phone Lakeside ...

WANTED
MISCELLANEOUS.

A PARTY wanting furniture in any amt will purchase for cash used furniture, piano, office desk, etc., or will purchase the entire contents of a home. 3443 E 14th st; phone Merritt 4993.

AA—HIGHEST price paid for good cast-off clothes and shoes 614 Washington st; phone Oakland 6793.

BEST prices for men's suits. J. Muller, 530 8th, phone Oakland 6457.

DIAMONDS WANTED—Any size, we will pay spot cash, no delay or publicity in our transactions; we have private offices California Loan Office, California's largest pawnbrokers, 835 Broadway, S. W. corner 9th st, Oakland.

FURNITURE WANTED—We will give you more for your furniture and household goods than you can get elsewhere. J A. Munro & Co., 1007 Clay st., Oakland; phone Oakland 4671; 911 Phelan Bldg S F, phone Douglas 641.

FURNITURE wanted; highest prices paid for your goods. E Berger, 2210 San Pablo ave near 22; phone Lakeside 2214

HIGHEST PRICES paid for furniture, household goods and merchandise, by Kist's Nashoba Furniture House, ... and Franklin; phone Oak and 3787.

HIGHEST price paid for second-hand furniture at furniture exchange. 1101 Clay; phone Oakland 2684.

IF YOU must have the most money for your furniture, merchandise, etc., call up Oakland Auction Co, Meyzel & Meysel, auctioneers; they will pay you the cash or sell on commission. 359-363 13th st, near Franklin; phones Oakland 4479, Home A-4479

WM. WALLACE, SECOND-HAND HATS, CLOTHING, SHOES, BEST PRICES IN CITY 298 9TH ST. LAKESIDE 3793

FOR EXCHANGE
MISCELLANEOUS.

FIRST-CLASS piano or vocal instruction for carpenter work Phone Berk 9417

WHAT have you to offer in exchange for painting and papering? Address 1039 45th ave

POULTRY AND SUPPLIES

FOR SALE—3 White Leghorns, $20. 3458 Haven st, Oakland.

FOR SALE—12 pair mated Homeing pigeons, cheap Phone Alameda 2616

FOR SALE—About 13 dozen fine pigeons. Phone Merritt 1619

HOMER and ten pigeons for sale, cheap, party leaving Phone Piedmont 6853.

AUTOMOBILES

Are you disappointed in your repair work?
We have experts and the very best of mechanics.
Give us one trial and you have solved your auto repair troubles.
All of our work guaranteed.
San Pablo Garage
AND
Machine Shops
22D AND SAN PABLO AVE., OAKLAND.

AND DON'T SCRAP—Broken auto parts welded or brazed strong as new.
CALOX WELDING WORKS,
224 Webster st, phone Oakland 94

A BARGAIN in overland car; 5-pass. in first-class condition, just as good as new; party going East. Apply 2933 Filbert.

FOR SALE—1910 6-cyl. 7 passenger Lozier touring car in fine condition, also 1913 6-cyl. 7 passenger Lozier limousine, almost new; reason for selling, owner going on extended trip. Phone Merritt 316

FOR SALE, bargain Buick automobile, $325 cash, fully equipped 1708 Filbert st; phone Lakeside 2496

FOR SALE—Chalmers, 5-pass., complete, used as family car; price $500. Phone Oakland 4870

FOR SALE—1912 Hudson roadster in perfect repair. Phone Oakland 6157.

FOUR-CYLINDER Maxwell Q. 4-pass.; full equipment, $375 525 Hobart st.

I WANT to buy half interest in automobile business. I have experience and considerable money but will only reply to persons having established, profitable business Box 560, Tribune

Maxwell runabout with magneto, in first-class condition .... $ 275
Everett, 6-cylinder, with Graham-Davis lighting system, this car has been used for demonstration purposes only and is practically new.. 1000
Tourist 5-passenger, tires all new; perfect mechanical condition; this is a snap 125
MAXWELL SALES AGENCY,
Cor 12th and Oak sts, phone Oak. 1338.

MUST SELL 1912 Cadillac touring and 1912 Hupmobile roadster, 1440 Webster

ONE Dule magneto, latest model, $40. F. M Boyce, 478 Hobart st.

SNAPS in used cars for sale at a bargain; one 4-passenger coupe, Sedan, in perfect condition; used as demonstrator, F R Fageol, 3420 Telegraph ave., Oak.

SMALL delivery, in first-class condition. F. R Fageol, 3420 Telegraph ave., Oak.

WHY BUY a second-hand car when you can get the reliable R-C-H, completely equipped with Harrison service, for $$$$? Phone Lakeside 3039 for dem. ... Broadway.

WANTED—Ford model, N. R. or S.; must be cheap. 2024 Rosedale ave.

Book Binding at TRIBUNE Office.

Column 18

AUTO PAINTING

ESTIMATES solicited, work guaranteed. 188-90 12th st; phone Oakland 1994.

AUTO BODIES

DESIGNING, building, remodeling and repairing. 183 12th st.; phone Oak. 84.

BICYCLES — MOTORCYCLES

E. F. ROSE, agent for Indian motorcycles 1731 San Pablo ave

INDIAN Twin, 7-H. P. A1 condition, on easy terms, a bargain. Oak Cycle and Motor Co, 1720 San Pablo.

1913 TWIN Excelsior, used two months, for sale cheap; phone Lakeside 2580

MEDICAL

PLAINTS—Established in S. F. for 20 years; sure and quick results; strict, reliable, graduate physician; no detention from home or occupation; my methods are original and are not used by other specialists; antiseptic and painless; my offices are so arranged that the utmost privacy is assured; consultation and advice free. Room 2, 1095 Market st., bet. 6th and 7th sts.; hours 10-4, 6.30-9; Sunday 11-3

Dr. Card Diseases of women; formerly 517 23d st., Oakland; low fees, advice free; hours 10-4. 412 Westbank building, 830 Market st., San Francisco.

... services of a reliable specialist of skill and experience, no matter what your trouble, call at room 605 and 606 Westbank bldg., 830 Market st. Sanitarium and nurses furnished when necessary; strictly confidential. Hours 10 to 4.

CHIROPRACTIC.

DR. W. RIEDL, naturopathic physician, spinal and nerve troubles a specialty. 2327 Telegraph ave., phone Oak. 3611

GEO W MIZO chiropratic and magnetic ... to 5 2350 Telegraph ave; Oak. 4441.

CHIROPODISTS

YOUR feet scientifically treated at home, latest methods of treatment used N. B WILLIAMSON, Ch G; Lakeside 696

MATERNITY HOMES

MOSSWOOD Maternity Home; best on coast. Res. physician, 3751 Shafter, cor Moss.

PRIVATE maternity home; reas.; adopt; child boarded 628 Hobart, nr. Grove

SHEPHERD'S Maternity Sanitarium, 1707 13th ave, E. Oak.; Mer 4173, rates rea.

PHYSICIANS' DIRECTORY

DR. JOS. ARDENYI, physician and surgeon—Diseases of women and men; chronic and nervous diseases. Room 96, Bacon Bldg., 12th and Washington, 11 to 4 and 5 to 7 p m; Sunday 2 to 4.

The TRIBUNE will not be responsible for more than one incorrect insertion of any classified advertisement; inform the Classified Advertising Dept. promptly, of any errors in your advertisements.

LEGAL NOTICES

OAKLAND, SAN LEANDRO AND HAYWARD ELECTRIC RAILWAY.

FIRST MORTGAGE SIX PER CENT BONDS DUE MARCH 1, 1923.

The undersigned trustee invites tenders in writing of the above bonds at a price not exceeding par and accrued interest to the extent of Fifteen Thousand Dollars ($15,000), the sum now available in the Sinking Fund. Each tender should specify the serial number of the bonds offered, be enclosed in a sealed envelope endorsed, "OFFER TO SELL BONDS OF OAKLAND, SAN LEANDRO AND HAYWARD ELECTRIC RAILWAY," and be delivered to the undersigned at its office, northeast corner of Grant avenue and Market streets, San Francisco, California, prior to 11 o'clock A. M on September 15, 1913, at which time all tenders will be opened and the lowest tenders will be accepted to the extent of the moneys in the hands of said Trustee at not exceeding par and accrued interest as aforesaid

Dated San Francisco August 25, 1913.
UNION TRUST COMPANY OF SAN FRANCISCO, TRUSTEE
By H VAN LUVEN, Secretary.

TWENTY-THIRD AVENUE ELECTRIC RAILWAY.

FIRST MORTGAGE SIX PER CENT BONDS DUE MARCH 1, 1922.

The undersigned trustee invites tenders in writing of the above bonds at a price not exceeding par and accrued interest to the extent of Fifteen Thousand Dollars ($15,000) the sum now available in the Sinking Fund. Each tender should specify the serial number of the bonds offered, be enclosed in a sealed envelope endorsed, "OFFER TO SELL BONDS OF TWENTY-THIRD AVENUE ELECTRIC RAILWAY," and be delivered to the undersigned at its office northeast corner of Grant avenue and Market streets, San Francisco, California, prior to 11 o'clock A M on September 15, 1913, at which time all tenders will be opened and the lowest tenders will be accepted to the extent of the moneys in the hands of said Trustee at not exceeding par and accrued interest as aforesaid

Dated San Francisco, August 25, 1913.
UNION TRUST COMPANY OF SAN FRANCISCO, TRUSTEE.
By H. VAN LUVEN, Secretary

NOTICE TO CREDITORS.

In the Superior Court of the State of California, in and for the County of Alameda.

In the matter of the estate of Clara J. McCoy, deceased.

No 17968 Dept. 4

Notice is hereby given by the undersigned, Charles L. McCoy, as administrator of the estate of Clara J McCoy, deceased, to the creditors of and all persons having claims against the said deceased, to exhibit them with the necessary vouchers within ten (10) months after the first publication of this notice, to the said administrator at 120 East Twelfth street, in the City of Oakland, County of Alameda, and State of California, which said place the undersigned selects as his place of business in all matters connected with said estate of said Clara J. McCoy, deceased.

Dated Oakland, Cal., August 22d, 1913
Date of first publication: Aug 22, 1913
CHARLES L. McCOY,
As Administrator of the Estate of Clara J. McCoy, deceased.
JAS. D. THURMAN, 839 Mills Building, San Francisco, Cal

ANNUAL MEETING.

The annual meeting of the members of The King's Daughters of California Home for Incurables Circle will be held at the Home, 3900 Broadway on Friday, 2.30 P. M., the twelfth day of September, 1913, for the purpose of electing the officers and directors, also transacting such other business as may properly come before the meeting.

MRS. MATILDA BROWN, President.
MRS. H. F. WHITMAN, Rec. Secy.

NOTICE OF NON-RESPONSIBILITY.

August 25, 1913.

To Whom It May Concern:

The undersigned will not be responsible for any debts contracted by Harry Juran individually or by Harry Juran, on or after the above date, for the benefit of the Berlin Expert Dry Cleaners and Dyers.
H. DAVIS.

NOTICE OF SALE.

I, the undersigned, have purchased the Imperial Restaurant, located at 477 7th st., Oakland, Cal., from N. Nagai, today, August 28, 1913 and will be responsible for no debts or obligations of the former owner. All outstanding bills must be ...

(Signed) N. ISOBE.

Tribune now 40c Month

KNIGHTS OF COLUMBUS CHANGE OUTING PLANS

On account of the many requests which the committee in charge of the Knights of Columbus outing have received, it was deemed advisable to change the original plans and instead of going to Shasta Springs this season, this excursion will journey to Lake Tahoe.

The excursion will leave Sixteenth street, Oakland, at 7:10 p. m. Saturday, September 6, spending three whole days at Lake Tahoe.

The cars used for this popular excursion will consist of the latest Pullman equipment. The train will also carry observation, library car.

Reservations for Pullman accommodations will be made on request at the Southern Pacific office Broadway and Thirteenth streets, or by Hubert J. Quinn, 478 Tenth street.

Entire cost for this trip, including railroad ticket, Pullman accommodations and stay at the Lake will be $20.

Lake Tahoe is at it best this time of the year, and the knights will have one of the largest excursions ever run out of Oakland to this popular resort.

WILL FRAME UNIFORM COMPENSATION LAWS

MONTREAL, Que., Aug. 29.—The commission on uniform state laws of the American Bar Association has decided to frame two acts dealing with uniform workmen's compensation, one compulsory and the other elective for selection by the twenty or more states of the United States, which have not yet enacted such legislation for employes. Hollis R. Bailey of Massachusetts outlined the scope of the proposed uniform law, under which he set forth that industrial accident boards would be created to deal with cases under the compensation act.

PACIFIC MAIL WILL NOT BUILD NEW PA...

SAN FRANCISCO, Aug. 29.—... Schwerin, vice-president and general manager of the Pacific Mail Steamship Company, yesterday addressed a meeting of the Home Industry League at the Palace Hotel, charging the United States government with unwise treatment of the American shipping interests.

The fact that tremendous plans for additional shipping facilities are now being engaged in by all of the principal maritime nations of the world, as a result of the opening of the Panama canal, while the United States is making no move in this direction, was brought out by Schwerin.

"The Pacific Mail Steamship Company was figuring upon building a fleet of steamers for the Panama canal trade, but government interference prevented us from carrying out our plans."

Cooking With Gas Means

—a quick heat when and where you want it
—a slow fire in a second—a quick one in the same length of time
—freedom from work, worry.
—reducing your fuel bill.
—perfect satisfaction
Why Don't YOU Cook With Gas?

"Pacific Service is Perfect Service"

PACIFIC GAS AND ELECTRIC COMPANY

13th and Clay Sts.	OAKLAND	Phone—Oak. 470
1336 Park St.	ALAMEDA	Ala. 20
Oxford and Allston	BERKELEY	Berk. 5225

Reach the World by the Bell System

IN these days of enlightenment, each progressive community welcomes every means of communication with its neighbors.

The moat, the draw-bridge and the outer-wall have been swept away and replaced by highways and railroads extending in every direction.

The Bell Telephone system is the greatest neighbor-maker. It not only promotes social and business intercourse in each community, but extends that activity far beyond its borders.

City boundaries and state lines are no barriers to inter-communication in the Bell system, which includes more than 7,500,000 telephones, each one a Long Distance station, and over 12,000,000 miles of telephone highways reaching over 70,000 communities.

Every Bell Telephone is a Long Distance Station.

THE PACIFIC TELEPHONE AND TELEGRAPH COMPANY

ADLER'S Collegian CLOTHES

The Acme of Perfection For Men and Young Men

WRITE FOR OUR NEW STYLE BOOK IT'S FREE And We Will Tell You Where To Buy Them in This City

WRITE FOR OUR NEW STYLE BOOK IT'S FREE And We Will Tell You Where To Buy Them in This City

DAVID ADLER & SONS CLOTHING CO.
MILWAUKEE, WIS.

FALL STYLES
— IN —
ADLER'S
'COLLEGIAN' SUITS and OVERCOATS
—ON SALE AT—
THE "COLLEGIAN CLOTHES SHOP"
Money-Back Smith.
COR WASHINGTON & 12TH STREETS
S.&H. Green Trading Stamps Free With Every Purchase

BOYS' WINTER HATS
The Popular RAH-RAH Shape for Little Chaps
In CORDUROYS, VELVETS, PLUSHES
And SHEPHERD CHECK CLOTH
50¢ $1.00 $1.50
OUR WELL ESTABLISHED
$1.00 Quality Felts — For Boys 8 to 16 Years. All Colors—Bow-in-Back Style.
COLLEGE CAPS, 50¢.
Money-Back Smith.
COR WASHINGTON & 12TH STREETS
S.&H. Green Trading Stamps Free With Every Purchase

Many Robberies Occur
by leaving valuables in some insecure place at home or office.
Why take this risk?
A Safe Deposit Box in our Fire and Burglar Proof Vault only costs
$4 and up per year
Central Safe Deposit Vaults
Broadway & 14th Street

Poetic Sketch Is Feature
Allegory Is Told in Rhyme

MLLE. LEGAL, STAGE BEAUTY, WHO WILL APPEAR AT THE OAKLAND ORPHEUM WITH EDWARDS DAVIS.

Lots of good things have been used to advertise Oakland throughout the country and one of these is the fame that Edwards Davis has given this city—Mr. Davis having achieved an enviable distinction on the stage throughout the land where he is constantly referred to as the "former Oakland clergyman."

Edwards Davis used to be pastor of the First Christian church of Oakland and he was one of the most prominent and successful pulpiteers that ever stood behind the sacred desk. In Oakland he was something of a sensation. When he went on the stage the move created an immense amount of talk. He has justified his choice of a vocation by his enormous success as a playwright and actor. Theatergoers have heard of his vogue in the East where his plays "All Rivers Meet at Sea," "The Unmasking," a dramatization of "The Picture of Dorian Grey" and others have attracted conspicuous attention.

THE KINGDOM OF DESTINY.

Next Sunday Edwards Davis is to appear at the Oakland Orpheum in a remarkable production, an allegory in rhyme and melody called "The Kingdom of Destiny." Davis who hitherto has expressed himself in prose, has now attempted poetry. "The Kingdom of Destiny" is as original in form as it is daring in its theme. Poetic, symbolic dramas are as rare spectres in this practical day, which is sometimes described as sordidly commercial.

This "new" poet claims with a boldness which is interesting, that modern poetry has lost its power because it has not been utilized to correct what he calls evil conditions and hence it cannot be dignified by being classed as an utilitarian industry. In explanation of this point of view he declares:

LIKES VIRILITY AND VIRTUE.

"I am not fond of that form of poetry which devotes itself to the nice description of a pansy or the iridescent hues that shade the dome of a dewdrop. I like to read verse that rings with virility and virtue and that cries for a saner manhood and a rarer womanhood. Poetry, as the exclusive luxury of the elect few, has failed to be utilized for all that it is worth to the unelected many.

"I want a new poetry to be written that will have a punch in it for the masses; an uplift in it that will raise the many who are oppressed with discouragement into the heights of mental exhilaration and social content. The academic poets have been too painfully faithful to their melodic and rhythmic and rhyming rules, too chaste in text and style, too true to an assumed code of cant to be vitally invigorating.

MORE THOUGHT, NOT GUSH.

"What we need today in our new poetry is more thought, not more gush; a message from the heart of truth, not a message from a dewdrop in a dell, a challenge to damn petty deceits that many glorify our big ambitions. We only need the courage to be all that we are. Then let our poetry be the expression of ourselves."

"The Kingdom of Destiny," according to this "new poet," has not been geographically located. Nor has the imaginative creator of this fancied kingdom timed it to any particular period. Its reign is vaguely described in the past and now. Its place is mentioned as that locality wherever a soul is and wherever a human heart beats with the impulse of life.

HAS FRAMEWORK OF REALITY.

However, as every woof upon which the gossamer thread of imagination is woven must have some framework of reality, "The Kingdom of Destiny" by the matter-of-fact surveyor, might be located in a mystic Italy in 1600 A. D. But except for the purposes of costuming and the selection of a style of architecture necessary to a state equipment, the author aesthetically insists that the locale motif and period are in "each individual's experience."

The scene of the poem is in the throne room of a king's palace. Every possible luxury is there; a tesselated marble floor sustains a series of mottled purple pillars that form a peristyle through which can be seen a view of a blue sea and sky. On one side of the room between the pillars curtains of pale velvet are drawn. This gorgeous room, in itself, symbolic. It represents the temple that is "within us." It is an interior as well as an exterior view, an introspection and a contemplation of life.

TWILIGHT IS SYMBOLICAL.

The time when the action of the story begins is evening. The twilight has come. The twilight is intended to be a symbol. It represents that psychological moment when the Day of Life is almost at its end, and the mind pondering anxiously, asks "What is the meaning of Life?"

Music is heard in the distance, and [illegible]

The king is at the finish of a feast—the Feast of Gluttons. Throughout his life the king has feasted at the table of the senses until now his soul is surfeited.

The master of ceremonies, a councilor in the kingdom known as "Evil," has left the table of the feast to prepare the throne room for his majesty's further pleasure. Opposite the throne is a brazen door which leads to the Dungeon of Penalties. At that door stands the keeper of keys, a character described as "Fate." Near him waits a woman whose hands are bound in chains. A tanned hide is wrapped about her and her hair hangs loose in profusion. She seems to have just come into the throne room of luxury from the wilderness of nature. The poet denominates this character "Love."

At the rise of the curtain Evil, the councilor, speaks to Fate, the keeper of keys.

TYPIFIED POWER SPEAKS.

Later the king, who typifies Power, appears:

"I have drunk from the cups of the lips of Lust,
Yet I've heard a voice say to me 'Lust to lust.'
I've tasted the tears that fell from Lust's lashes.
But an echo has come back to me. 'Ashes to ashes.'
You men who bow down to me—men who obey,
Can you not bring me some true thing to stay?
Is there not somewhere something you can bring
That can soften the fang of a serpent's sting?
The sins I have sighed for have lasted a breath.
Yet all in their turn have gone to their death.
Men! Can you not find me something that can live?
And the thing you shall ask is the thing I shall give!
I want something honest—something worth while,
The hand of a friend, not a kiss, but a smile,
From the lips of a creature that need not be taught,
That the joy that can last can never be bought.
I ask not a palace, a kingdom, a throne—
The thing that I ask of you men—is a home!

As expressed by this new poet, "The Drama of Life" ends as it is in "The Kingdom of Destiny," according to each individual's experience.

With Davis is Mlle Legal, one of the beauties of the stage and a splendid actress.

FOX EXPLAINS FICKS' LETTER TO COMMITTEE

WASHINGTON, Aug. 29.—Tom Fox appeared before the Senate Sub-Committee on Postoffices and Postroads yesterday and explained the George W. Ficks letter incident, about which Senator Works complained in executive session [illegible] vote on the confirmation of Fox as Postmaster at Sacramento went over until September 10."

Fox told the sub-committee that Ficks wrote a letter to Works charging him (Fox) with being a "Southern Pacific boss," and asking Works to keep the charges "confidential." Works replied he could not keep charges against anybody "confidential." Works' letter was lost in Sacramento, found by a friend of Fox. Fox then telegraphed Works he was ready to meet the Ficks charges.

The sub-committee did not appear to consider anything that Fox had done in the matter to be reprehensible, and adjourned with the recommendation that [illegible] be continued unchanged.

PATENTS

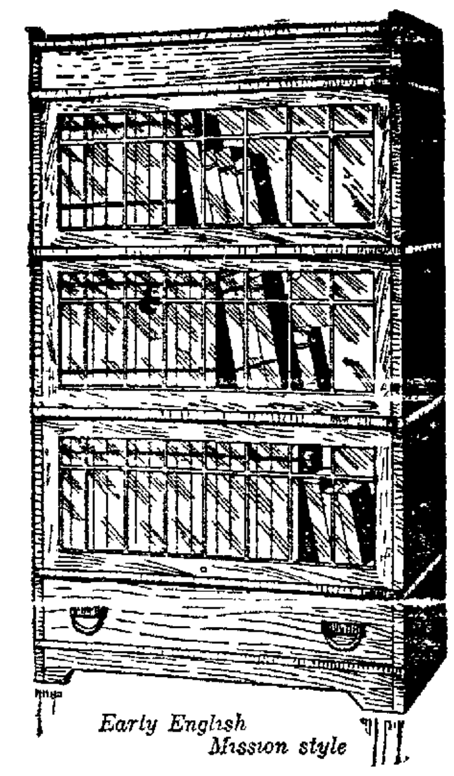

Early English Mission style

Globe Wernicke Book case sale

We are closing out all of our Globe Wernicke bookcases in the Early English finish, Mission style, at one-quarter off the catalog price. This is the discount allowed to dealers by the Globe Wernicke Co. It brings these cases right down to their cost laid down in Oakland.

To be sure they are in Early English finish, but they are select quartered oak, heavy Mission style with leaded glass doors.

Three sections with top and base illustrated. $21.95; catalog price $29.25
Terms $5.00 down, $1.00 week

While down town Saturday evening look through our cement cottage

It's right in front, built in one of our show windows—four rooms with reception hall—completely furnished, showing a home all ready to move into. You'll like it. The bedroom is in birdseye maple and everyone says it's a dream. The living room, dining room and hall are in fumed oak and the kitchen—well, it is every thing you would expect.

Dignified Credit — Jackson's — Clay, Washington St., Oakland

DEATH SENTENCE MAY BE COMMUTED

Charles Newcomb May Gain Life Term From Officials.

OLYMPIA, Wash., Aug. 29.—Lieutenant Governor Louis F. Hart, who is acting governor in the absence from the state of Governor Ernest Lister, probably will commute the sentence of Charles Newcomb, convicted of murder in the first degree, for killing Martin Kvalshaug March 14, 1909 at Tacoma, from death to life imprisonment. This was forecasted last night when Assistant Attorney General J. T. S. Lyle gave an opinion to Lieutenant Governor Hart holding that Newcomb does not come under the anti-hanging law passed by the last legislature. It is understood that Lieutenant Governor Hart will commute the sentence before Governor Lister returns so as to remove any possibility of Newcomb having to pay the death penalty.

THREE KILLED WHEN BLAST EXPLODES

SILVER CITY, N. M., Aug. 29.—Three men were killed and several others injured last night in the Santa Rita mining camp, in the Mogollon mountains by the explosion of a blast. The dead:

M. H. Longnichle, chief machinist of the Chino Copper Company.

F. W. Whitman, steam shovel engineer.

William Byrd, fireman.

BURLESON WILL NOT EXTEND MONEY SYSTEM

WASHINGTON, Aug. 27.—An effort by Postmaster-General Burleson to extend the postal money order system came to naught when Comptroller Downey decided that money orders may be paid only by the offices on which they are drawn.

Burleson contemplated having orders paid by any money order post-office to which they might be presented.

SCALP ITCHED AND BURNED

Scarcely Any Hair on Head. Terrible Itching. Also Bothered With Pimples and Blackheads on Face. Cuticura Soap and Ointment Cured Both Troubles.

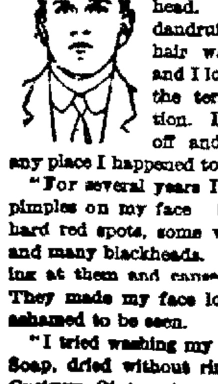

Greenwood, Ind. — "First my hair began to fall, then my scalp itched and burned when I became warm. I had pimples on my scalp; my hair was falling out gradually until I had scarcely any hair on my head. I couldn't keep the dandruff off at all. My hair was dry and lifeless and I lost rest at night from the terrible itching sensation. I would pull my hair off and scratch my head any place I happened to be.

"For several years I was bothered with pimples on my face. Some of them were hard red spots, some were full of matter, and many blackheads. I was always picking at them and caused them to be sore. They made my face look so badly I was ashamed to be seen.

"I tried washing my head with Cuticura Soap, dried without rinsing, then put the Cuticura Ointment on and rubbed it into the scalp. I applied the Cuticura Soap and Ointment the same each week until cured. Three months' use of Cuticura Soap and Ointment has made my face as smooth and clean as can be." (Signed) C. M. Hamilton, Sept. 24, 1912.

Cuticura Soap (25c.) and Cuticura Ointment (50c.) are sold by druggists and dealers everywhere. Liberal sample of each mailed free, with 32-p. Skin Book. Address post-card "Cuticura, Dept. T, Boston."

Men who shave and shampoo with Cuticura Soap will find it best for skin and scalp.

Labor Day Clothing Special $15

Buy your suit from me tomorrow and save $5.00.
These are exceptional values, usually sold for $20.00.
All the new up-to-date fabrics and styles. Come early.
I am prepared to fit your suit for Labor Day.

Lu SCHWARTZ
Mill to Man Clothier.
1118 WASHINGTON ST., OAKLAND Bacon Bldg.

PIERCE HARDWARE CO.
1210 BROADWAY
TOOLS — Carpenters, Machinists, Moulders, Brick Masons, Plasterers
Diston and Simonds Hand Saws also a full line Steel Wire Brushes

Hand-Painted Place Cards
H. Morton Co.
JEWELERS
Broadway at 14th St., Oakland.

WISHART'S DRUG STORE HAS MOVED TO KAHN'S—NEW STORE

The H. & F. $2.50 SHOE STORE
is receiving some smart styles in fall boots. Better call.
1120 WASHINGTON STREET

White Cross Painless Dentists
22K. Gold [illegible]
Plates That Fit.
7th and Broadway, Over Osgood's Drug Store.
Hours, 9 to 9. Sunday, 10 to 12. Phone, Oak. [illegible]